New Signal Lights Control Downtown Traffic

WEATHER

Showers and probably thundershowers and cooler this afternoon and tonight; Thursday showers and cooler; lowest temperature tonight about 55 degrees. (Detailed Report—Page 13.)

Pittsburgh Sun-Telegraph

ESTAB. 1927—VOL. 4—NO. 130 WEDNESDAY, JUNE 12, 1929 THREE CENTS

WALL ST. CLOSE

MUNICIPAL MOVIES MAYOR'S PLAN

Squire Bailey, Ingram, Ends Life With Gun

Today

Another Prince Gone.
The Right Age to Marry.
Rockefeller Money.
Slow Criminal Minds.

—By ARTHUR BRISBANE—

LINDBERGH broke half of the young female hearts marrying. Now the Prince of Wales, it is said, will marry Princess Ingrid of Sweden. Nothing left for the dreams of young ladies.

PICTURES of the princess show that the prince has made a good choice; if He HAS made it.

The wedding would not add much of the excellent Swedish blood to Britain's royal family, for there is little Swedish blood in Swedish royalty.

HOWEVER, the young lady inherits the blood of Napoleon's brilliant marshal, Bernadotte. There isn't any better blood than French blood.

If you doubt it, try to beat Lacoste or Lenglen today, or go back into history and try Bayard or du Guesclin.

THE engagement uniting the royal families may be announced next Friday at a ball given for the princess, or on the prince's thirty-fifth birthday, June 23.

THIRTY-FIVE, for men, is a good age to marry, although forty-five is a better age.

Thirty-five for women, forty-five to fifty-five for men, would be the best from the eugenists' point of view.

So at least said the green philosopher. Modern common sense says the best time to marry is when you fall in love, that when you marry young you keep out of mischief, if you stay away from Reno and Paris.

WHY should men marry after forty and women after thirty? Because children get intellect and health from the mother. They should be born when the mother's health and intellect have reached highest development and before either begin to fail.

CHILDREN inherit intelligence chiefly from their fathers, when the fathers HAVE it. In men that develop fully, about 1 in 1,000, full intelligence is not developed until forty-five or fifty.

PICKING up his newspaper yesterday, Mr. John D. Rockefeller read that the Rockefeller Foundation had spent for public purposes in 1928, $21,690,738 in "practical and experimental medical work," fighting disease.

Within a few years the Rockefeller Foundation has spent $144,000,000 fighting hookworm, malaria, yellow fever, tuberculosis and other diseases.

The people should be glad that somebody knows enough to make so much money and spend it well.

DR. COWLEY, Chicago University's specialist in psychology, testing forty gangsters and racketeers, found them pitifully slow.

That might have been expected. The criminals tested could not answer quickly questions as to what they would do in an emergency while committing a crime.

Because their minds are slow they are criminals.

If they were not slow they would know that crime never pays.

GENTLEMEN that object to prohibition say it costs the government $96,000,000 and a few odd dollars a year.

Friends of prohibition indignantly say those figures are inaccurate. Some would almost like to fight about it.

MERE money, however, isn't important. The country has plenty of it. And doubtless, if the additional cost of insurance against crime, cost of robberies, trials, prisons, extra current for the electric chair, etc., were included, it would be discovered that the crime wave that came in with prohibition is costing the country several times $96,000,000. But needless to say, you can't PROVE that prohibition caused the crime wave.

TWO or three weeks ago a cartoon was published in many newspapers showing a wife, two children and their father motoring along the road holding up signs reading, "Please Don't Shoot Us, We Are Not Bootleggers, etc."

That seemed exaggerated humor. What prohibition agent could possibly think of firing at an automobile with children?

IT seemed less humorous the other day when a prohibition agent did fire at an automobile containing a father, mother and two children, killing the father.

This achevement, unlike another recent prohibition killing, was not applauded in the House of Representatives. Perhaps Congressmen felt that the probability that one of the children might have been killed dimmed the achievement of killing the father.

(Copyright:, 1929, King Features Syn. Inc.)

FREE SUNDAY PARK FILMS PLANNED

Mayor to Put Proposition Up to Council; Would Show Pictures in July, August

Mayor Charles H. Kline, today, announced a tentative plan to provide free moving pictures, including sound movies, in several city parks on Sunday evenings during the open air season.

He said he has been working for months on the plan and would submit to Council at an early date a complete outline of the project, together with the cost of the entertainments.

The Mayor said he believed the free movie plan would be tried out for the first time on July 4, continuing after that date until the first week in September.

CONSIDERS MASSES

Mayor Kline declared he has been considering for some time enlarging the park entertainment program for the benefit of the large mass of citizens that find relaxation therein.

Many of the clubs patronized by the rich and well-to-do have Sunday moving pictures, the Mayor said, and he believed the proposed park program would be fully appreciated by those less fortunately situated.

Mayor Kline said he was collecting data on the cost of screens, projecting apparatus, the operation and films, and would be pleased to receive any information and help from individuals and corporations in the motion picture industry.

MAYOR'S STATEMENT

The Mayor's statement:

"I have been working for a couple of months on a plan to put free movies in our parks on Sunday evenings during July and August.

"It has been obvious to me for some time that we should do everything possible to popularize our parks and make them garden spots filled with attraction and enjoyment for the large mass of our people. Many of our clubs have movies on Sunday nights, where the rich get this entertainment. Why not have the city provide them in the parks where young and old alike, who are not financially able to afford a club membership, are placed on an equal basis from the standpoint of enjoyment?

"I think they should be tried out first in about four parks, starting after July 4 and continuing until the first week in September. I am now collecting data on the cost of screens, projection, operation and films. I would be glad to receive any information and help from any individuals or corporations in this industry."

Clarence Underwood, Noted Painter, Dies

NEW YORK, June 12.—(AP.)—Clarence F. Underwood, 58, widely known commercial artist, died last night at Flower Hospital, a few hours after he collapsed at his studio. He was born in Jamestown, N. Y. His drawings, partiiularly of women, appeared in magazines and on billboards throughout the country.

2 India Communists, Bombers, Sentenced

NEW DELHI, India, June 12.—(AP.)—Bhagat Singh and Buteshkwara Dutt, charged with the bomb outrage in the legislative assembly April 8, were convicted in District Court today and sentenced to deportation for life.

As sentence was pronounced the convicted men shouted, "Long live the revolution of the proletariat."

10 Jailed in Berlin May Day Disorders

BERLIN, June 12.—(AP.)—Ten alleged leaders in the communist May day disturbances in the Wedding district of Berlin were sentenced variously to from three to 12 months of imprisonment for breaking the peace, possessing arms and resisting the police. Three were acquitted.

In the Sun-Telegraph Today

Weather Detail	Page 13
Theaters, Movies	Page 14
Radio Programs	Page 15
Fiction	Page 16
Magazine	Page 17
Society	Page 18
Sports	Pages 26, 27, 28
Finance	Pages 28, 29, 30, 31

Divorce Suit

ALICE RHINELANDER

RHINELANDER SEEKS DIVORCE

NEW YORK, June 12.—(INS.)—Leonard Kip Rhinelander, scion of one of New York's most aristocratic families, figuratively is girding his loins for another desperate attempt to shake off the matrimonial chains that bind him to Alice Jones Rhinelander, daughter of a New Rochelle Negro, his local representative, Leon R. Jacobs, declared today.

Mr. Jacobs said Rhinelander had established residence in Las Vegas, Nev., and was planning to file a divorce action in Reno within the next two weeks.

"Rhinelander has been living in Nevada for some time," Jacobs said. "He is dabbling in real estate and is thoroughly contented. As I understand it, he will base his plea for divorce on a charge of cruelty."

Samuel Swinburne, of New Rochelle, attorney of record for Rhinelander's wife, said he would be unable to announce his plans to fight the action until he had ascertained the plan of battle to be followed by Rhinelander's attorneys.

Under the name "Lou Russell," young Rhinelander has been living at a resort 25 miles north of Las Vegas and engaging in real estate dealings, Harmon admitted. He said his client, seeking to avoid publicity, had grown a mustache to hide his identity.

PACKER LEAVES HALF-MILLION

An estate valued at more than $500,000 is disposed of in the will of the late Attorney Gibson D. Packer, probated today. His widow, a niece and two nephews are left large amounts by Mr. Packer, who one time was a partner of the late Andrew Carnegie.

His home is left to his widow, Esther G. Packer, for whom a $100,000 trust fund also is created. Twenty thousand dollars is placed in trust for a niece, Charity B. Brick, and trust funds of $10,000 each are created for John T. and Charles P. Blair, nephews.

Upon the death of his wife, the niece and nephews, the trust funds go to his son, Loren D. Packer. The residue of the estate is left to the widow. Mrs. Packer and Hallock C. Sherrard, business partner of Mr. Packer, are named executors.

TRAFFIC LIGHTS IN OPERATION DOWNTOWN

Jams Absent as Mayor Kline Inaugurates Signal System At 86 Street Intersections

In the presence of city officials, officials of the General Electric Company and Dusuesne Light Company, and interested citizens, Mayor Charles H. Kline shortly after 10 o'clock this morning turned a switch in the basement of the City-County Building and thereby placed in operation the city's new downtown traffic signal light system.

As traffic policemen continued on duty at the 86 downtown street intersections where the lights have been installed, no serious traffic jams resulted from the public's want of familiarity with the new system. The officers will remain at their posts until users of the streets have been educated to obey the lights. Placards have been put up in many places, telling what the various colors and color combinations mean.

Timing the lights generally worked out well, but at some of the more congested intersections cornermen assisted in facilitating the flow of traffic.

SYSTEM COST $220,000

The new system cost $220,000. It was recommended by the Better Traffic Committee after a thorough study by a sub-committee headed by John M. Rice. Burton W. Marsh, city traffic engineer, directed the survey, and Prof. Lewis W. McIntyre, of the University of Pittsburgh, was technical adviser. Traffic statistics compiled by Boy Scouts formed the basis for the recommendations.

The ceremonies in connection with the inauguration of the system consisted of brief addresses by W. B. Spellmire, manager of the General Electric Company; Director James M. Clark, of the department of public safety; Mr. Marsh and Mayor Kline.

ARRANGEMENT FLEXIBLE

Engineers of the General Electric Company declared the system is the most flexible ever constructed. The equipment of the control panel is such that readjustment can quickly be made to meet any situation that may arise. The timing of the lights, for example, can be rearranged at any particular crossing without disturbing the general system.

"Automobile drivers," said Mr. Marsh, "will be afforded an opportunity to move through traffic with a minimum loss of time, if they will obey the lights and maintain a speed of about 15 miles an hour. It must be expected there will be some confusion for a while, until the various regulations are understood. Vehicle drivers must especially learn they are permitted to go on the green-yellow combination. The degree to which pedestrians obey the lights, starting to cross the intersection only when facing a green light shown alone, will be a large factor in the eventual success of the system."

Storms in Spain Cost Seven Lives

MADRID, June 12.—(INS.)—Storms of cyclonic intensity, accompanied by hail, raged throughout Spain today.

Three persons were killed by lightning, and four drowned when swollen rivers overflowed their banks. Snow fell heavily on the mountains.

MARY C. THAW BURIED WITH QUIET RITES

High Tribute Paid Memory Of Noted Philanthropist In Services at Church

The same simplicity that attended her mode of living marked the last rites today for Mrs. Mary Copley Thaw.

From the Beechwood boulevard home to which the widely known philanthropist had been confined for four years by injuries, the funeral cortege moved without ostentation to the Third Presbyterian Church, there to hear the Rev. Dr. William McEwan enumerate some of the good deeds that are placed opposite the name of William Thaw's widow.

GIVEN HIGH PRAISE

As the family plot in Allegheny Cemetery, Lawrenceville, was made ready to receive the body of Mary Copley Tham, voices were raised to their highest in praise of her.

Many came miles to attend the passing of the respected head of an old Pittsburgh family, and there were tears shed by hundreds of persons unashamed.

Those hundreds included many who could tell of the open purse that held the Thaw millions, many who knew that the call of charity, church and science drew a generous response from the 85-year-old woman.

Of the far-off mimssions, endowments in universities, regular contributions to societies for the needy, an uplifting hand for the Negro, schools for the Indian—these were subjects upon which Dr. McEwan was able to tell of his friend's generosity, for he was her spiritual advisor for many years.

LIMITED TO FRIENDS

The funeral procession proper was limited to the family, relatives and 50 close friends of Mrs. Thaw. Three of her children—Mrs. Alice Thaw Whitney, Countess Margaret Carnegie de Perigny and Harry K. Thaw—followed directly behind the casket. A fourth child, Josiah Copley Thaw, was in Europe when his mother passed away last Sunday.

Amelia Frowns on Male Fliers' Help

NEW YORK, June 12.—(AP.)—Amelia Earhart is wrought up over the idea of an easy $10,000 contest for women fliers. After announcement of a proposed race from Los Angeles to Cleveland came suggestions that the women carry men navigators or start this side of the Rockies. "Ridiculous," said Miss Earhart. She added that she, Elinor Smith, Lady Heath and Louise McPhetridge would not enter unless it was a real sporting contest.

Wheat Price Sags, Rallies Sharply

CHICAGO, June 12.—(AP.)—A volley of selling orders, attributed to rejection by the Senate yesterday of the conference report on the farm bill, brought down grain prices precipitately as the market opened today. Wheat started 2⅝ to 4⅝ cents a bushel lower than Tuesday's closing prices, and sagged still further to a maximum drop of 4⅞ cents before reinforcement came from confident buyers and a sharp rally ensued.

Convicted

Photo by Pittsburgh Sun-Telegraph.

BERT MATOUS

Matous, 21, found guilty of voluntary manslaughter in Criminal Court today for the slaying May 5 of George Muse, Curtisville, who had objected to community band practice in the Matous home.

STARTING THE FUN

Photo by Pittsburgh Sun-Telegraph.

MAYOR KLINE STARTING TRAFFIC LIGHTS

By throwing this switch in the basement of the City-County building, Mayor Kline today threw into operation Pittsburgh's new traffic control system by lighting semaphore lights at 86 downtown intersections for the regulation of both pedestrain and vehicular movements.

YOUTH SHOT BY DRY DIES

DETROIT, June 12.—(INS.)—Archibald Eugster, 21, reputed fisherman, died in Delray Industrial Hospital today, a victim of a customs border patrol agent's bullets.

The youth lived more than 25 hours after a bullet from the gun of Inspector Jonah Cox felled him from ambush near the outlet of River Rouge.

Late yesterday Eugster's sister, Minnie, submitted to a blood transfusion to try to save her brother.

Immediate action was expected from Prosecutor James E. Chenot today as to the charges, if any, to be placed against Cox. Chenot had previously announced he would take no steps pending the outcome of the boy's condition.

Congressmen Robert J. Clancy and Clarence J. McLeod arrived in Detroit today from Washington to investigate the affair, and possibly to demand a Congressional investigation.

TO HOLD SHOOTERS

WASHINGTON, June 12.—(AP.)—The two border patrolmen at Detroit and International Falls, Minn., will be held personally responsible for use of firearms if the Treasury investigation should disclose weapons were used except in self-defense or to prevent commission of a felony.

Assistant Secretary Lowman in making this announcement today called attention to an order issued

(Continued on Page Two.)

Nanking to Fight War Lord's Forces

SHANGHAI, June 12.—(AP.)—Courier dispatches from Hankow today said that the Nanking central government was furthering its preparations for the anticipated campaign against Marshal Feng Yu-Hsiang, Central China war lord.

A strict censorship at Nanking of all dispatches containing military comment prevented practically any real news of the situation reaching here, except by courier.

GIANTS BATTLE BUCS TODAY

Today's Lineup

GIANTS.	PIRATES.
Rousch, cf.	Jones or Adams, ss.
Welsh, lf.	L. Waner, cf.
Lindstrom, 3b.	P. Waner, rf.
Ott, rf.	Traynor, 3b.
Terry, 1b.	Grantham, 2b.
Cohen, 2b.	Comorosky, lf.
Jackson, ss.	Sheely, 1b.
O'Farrell, c.	Hargreaves, c.
Hubbell, p.	Grimes, p.

Game starts at 3:30.

The McGraw circus is in town today for a four-day stay, which means that Pirate fans will register a new height of excitement. The Giants can stir up Pittsburghers to a high degree even when these same people are apathetic about other clubs higher in the race.

The Polo Grounders are on a victory jaunt and they may be hard to stop, but Manager Bush, of the Pirates, has an ace in the hole for the first battle in Burleigh Grimes, winner of 10 straight games and also the holder of six consecutive triumphs over the New Yorkers. The husky woodchopper seems to take great delight in trimming the Giants since they swapped him to Pittsburgh.

Carl Hubbell, who worked a no-hit game against the Pirates in New York several weeks ago, is carded to oppose Grimes. Hubbell, with Bill Walker, another left-hander, and the veteran Carl Mays came over from Cincinnati a day ahead of the main squad to be all set for the Buccos.

The Pirates are nursing first place over the Cardinals by a tiny margin.

Flier Levine Held For Auto Speeding

NEW YORK, June 12.—(AP.)—For going too fast, Charles A. Levine must explain to the judge. He was arrested for speeding—in an automobile, not an airplane.

NOTES LEAD TO BODY IN GARAGE

Ill Health for Past Two Years Assigned by Kin As Reason for His Act

While his wife and three young children slept, probably dreaming of the Crafton-Ingram union picnic which they planned to attend today, Justice of the Peace George E. Bailey, 59, 54 Schley avenue, Ingram, according to a report to the coroner, shot himself to death early this morning in the garage at the rear of his home. He had been in ill health for two years.

He left three notes, one saying: "All I possess. Geo."—apparently the beginning of what he intended to be his will.

NOTE WARNS OF TRAGEDY

Another note on the kitchen table of his home read:

"I am out in the garage, Harriet. You will know all in the morning. GEO."

Another note found near his body said:

"Please notify Harold Lowe, Berger Building." Lowe is his attorney.

Bailey's body was found slumped in the back seat of his automobile with a bullet wound in the head. Nearby was a bottle of poison, half empty. Deputy Coroner Stanley Gazinsky removed the body to a nearby undertaker's at the request of the family.

FAMILY GRIEF-STRICKEN

While the other children of the neighborhood were flocking to the special street cars that were to take them to the picnic, Bailey's three boys, Russell E., 15, Leo K., 12, and Charles, 10, were grief-stricken in their tragedy-shrouded home, and, hardly realizing what had happened, told the details of their father's death.

Bailey had a fist fight with Street Commissioner David Thomas, of Ingram, in April. He filed a charge of assault and battery against Thomas, but Justice of the Peace Edward A. Wenk, of Greentree, effected a reconciliation and Bailey withdrew the charge.

The trouble between the men developed from the arrest of Thomas' wife for having a gum machine in her store.

BLAST WRECKS AIRPORT OFFICE

Fire and explosion destroyed the office and draughting room of the American Aircraft Corporation, near Bettis Field, shortly after noon today, causing more than $5,000 damage. The blast was heard over a wide radius. The building, a three-story frame structure, formerly was the residence of Edward Ball, one of the officials of the corporation.

According to one report, 175 pounds of dynamite had been left behind the stairway on the first floor.

Miss Portia Kamon, a stenographer, discovered the fire and she and several other employes fled to safety. Windows in residences within 300 feet of the scene were shattered and sparks caused a small fire in the yard of L. E. Angel, a neighbor.

The dynamite had been part of a supply used for removing tree stumps at Bettis Field. Homestead Park firemen were called and they kept the fire from spreading. The cause of the fire has not been determined.

Mrs. Corey's Wedding To Prince 'Improbable'

PARIS, June 12. — (AP.) — The wedding of Prince Louis de Bourbon, cousin of the King of Spain, and Mrs. Mabelle Gilman Corey, divorced wife of the Pittsburgh steel magnate, has been "indefinitely postponed" and may never take place.

The erratic prince, who has not communicated with his fiancee for almost a fortnight, sent a letter to one of his Paris friends today saying he had decided he did not want to marry Mrs. Corey and was discontented with the settlement she had agreed to make upon him.

Mrs. Corey at present is at her chateau, De Villegenis, near Paris.

Mrs. Corey's sister, Mrs. Thomas, said rather reluctantly: "The engagement has not been broken, but you never can tell what might happen."

It was learned Mrs. Corey had settled $200,000 upon the prince, which would give him $1,000 a month "for pocket money—just for cigarets and things like that, as Mrs. Corey had agreed to provide a home for them both in addition." It was this settlement which the prince considered inadequate.

Mrs. Corey, it appeared, had already signed the marriage contract, but not so the prince.

The settlement Mrs. Corey offered her royal fiance, who would have made her Princess d'Orleans, was described by his relative as "extremely generous, as Mrs. Corey's fortune was not a great one, amounting only to about $2,000,000."

Mrs. Corey, at her villa, still insisted the engagement with Prince Louis had not been broken.

'Music Slayer' Convicted; Lawyers Escape Jailing

Bert Matous, Curtissville music teacher, was found guilty of voluntary manuslaughter by a jury in Criminal Court today in a slaying that resulted from a Sunday afternoon community band practice. He was recommended to the extreme mercy of the court.

Immediately after the verdict was given, Judge William T. Darr, of Jefferson County, announced he would revoke sentences of 10 days each to jail imposed yesterday on Assistant District Attorney M. Barney Cohen and Attorney Ben H. Teplitz, defense counsel, but that a fine of $50 each, for contempt, would stand. Both apologized to the court this morning.

Matous was convicted in the killing of George Musz, May 5. Musz objected to the Curtissville band rehearsing "Yankee Doodle" and other tunes in the Matous apartment beneath his own. He threatened Ben Matous, father of the defendant, according to testimony, when the son opened fire, fatally wounding Musz.

The jury deliberated 21½ hours. Matous was remanded to jail, pending sentence Friday.

In the legal battle yesterday Assistant District Attorney Cohen shouted "You're a liar!" to Teplitz when the latter accused him of concealing a witness.

After hearing the apologies of the counsel this morning Judge Darr said:

"We feel that during the trial both of you had on several occasions overstepped the proprieties of the courtroom. We have high regard for both counsel and feel that in the heat of the trial you both perhaps forgot yourselves and we accept your apology."

HAVE YOU BOUGHT THAT USED CAR FOR SUMMER?

See the bargains listed under Classification 94 in Today's Sun-Telegraph Classified Ads.

Late 1926 Essex Coach; tires, paint, upholstery and rubber are O. K. A real buy at $125.

Franklin Touring, good running condition, bargain, $200.

Erskine Coupe, 1927 model, rumble seat, whole car in excellent condition. A real value at $475.

Whippet Coach, 1928, good as new; new tires; $395, terms.

1928 Oldsmobile Coach, A-1 mechanical condition, quick sale, $625.

1925 Oakland Coach, paint and rubber A-1 mechanical condition, $150.

Turn now to the Classified Ads. See these complete and many others.

KEPT GUN TO SAVE REAL WIFE, SAYS TORCH SLAYER

THREATENED TO KILL SELF, 3 CHILDREN

Campbell Ghastly Pale on Stand, Cannot Recall Greenville Woman's Death

By DAVID P. SENTNER.
International News Service.

ELIZABETH, N. J., June 12.—Henry Colin Campbell, imitation Don Juan, testified today at his trial for the torch murder of Mrs. Mildred Mowry, his bigamous wife, that his legal wife, Mrs. Rosalie McCready Campbell, had threatened to kill herself and their three children after his finances collapsed two years ago.

Because of this threat, Campbell testified, he carried with him the revolver with which Mrs. Mowry was shot last February in order to prevent his wife from carrying out her warning. As Campbell concluded, the defense rested its case. Rebuttal testimony was then offered.

The body of the Pennsylvania widow was found burned near Cranford, N. J. The State charges Campbell attempted to get rid of his victim after robbing her of $1,000, her life's savings. Campbell's sole defense is that he is a dope addict and that his mind is a blank regarding the alleged crime.

The 61-year-old ex-convict admitted under cross-examination today that he had signed the confession of the murder. However, after reading the document with trembling hands, he asserted that only parts of it were true.

Campbell looked ghostly. His eyes stared, he licked his lips constantly and his right hand was clinched against his stomach as if he were suffering pain. Both sides kept asking him to speak louder.

His third wife, Mrs. Rosalie Campbell, looking almost as pale as her husband, was in court to support his fight to escape the electric chair.

Campbell's defense is that his mind "went blank" between the time he started out with Mrs. Mowry from Philadelphia in his automobile for Westfield, N. J., his home. The burned body of the victim was found at Cranford, N. J., last February 23.

DOESN'T REMEMBER

Campbell didn't remember anything—didn't remember seeing the prosecutor, didn't remember how long he was in Folsom Prison, California, didn't remember sending a telegram on January 1 to Mrs. R. M. Campbell at Greenville, Pa., or signing a confession of his crime.

Campbell admitted that he had used other names and was in prison in Mexico and Auburn.

"Didn't you say that you used morphine until the time of your arrest?"

"Yes. I also used a needle."

CONFESSION PROBED

David went into details of the confession. Campbell said that he had met Mrs. Mowry through a matrimonial agency some time last August.

Supreme Court Justice Clarence E. Case questioned Campbell about his wife threatening suicide. Campbell admitted there was poison "around the house."

The unsteady insanity defense of Campbell was seriously damaged when the defendant's own alienist, Dr. Guy Payne, superintendent of the Overbrook State Institution for the Mentally Afflicted, took the witness stand. Dr. Payne testified that Campbell was sane at the time of Mrs. Mowry's murder and is sane now.

AT HUSBAND'S TRIAL

Photo by International Newsreel.

ATTORNEY F. A. GORDON MRS. HENRY C. CAMPBELL

Mrs. Campbell with her husband's attorney, as she appeared in the Elizabeth (N. J.) courtroom where her husband is on trial for the "torch slaying' of Mrs. Mildred Mowry Campbell, Greenville (Pa.) widow whom he bigamously married.

HENRY COLIN CAMPBELL

Campbell, on trial for murder. His collapse at one point in the trial halted proceedings.

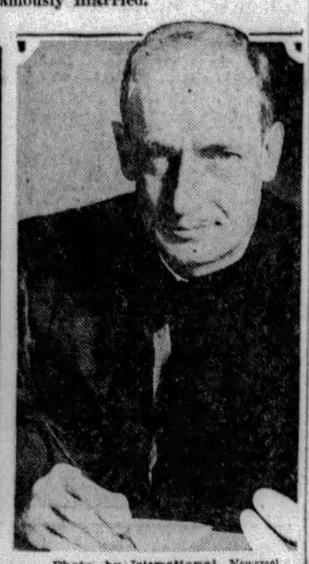

Photo by International Newsreel.

JUDGE CLARENCE CASE

Judge Case, presiding over the Essex County Court in which Campbell is on trial.

DRY SLAYINGS ASSAILED IN CONGRESS

Wisconsin, Other Killings By Prohibition Guns to Be Subject of Official Quiz

WASHINGTON, June 12.—Congressional resentment against the promiscuous killing of innocent persons by prohibition agents has swollen like a surging tide.

Investigation by Congress of the killing of Henry Virkula in Minnesota, and all other slayings by federal prohibition agents, was called for in a resolution Representative Schafer (Rep.), of Wisconsin, announced yesterday.

The tension has been heightened by reports from Detroit of another border patrol shooting. The victim, Archibald Eugster, died today. The youth was shot by Jonah Cox, a customs border patrol inspector, while starting with three companions on a fishing trip.

APPEAL TO MELLON

Secretary of the Treasury Mellon and Attorney General Mitchell were asked in a letter from Representative Clancy (Rep.), of Michigan, to launch investigations in the Detroit shooting.

Immediate suspension of the prohibition agents involved, pending trial, was requested by Clancy, in the event the evidence shows the agents to blame.

"I have found that hair-trigger prohibition agents, who have a tendency of shooting at innocent persons, are very much afraid of suspension, pending their trial," wrote Clancy.

As Representative Schafer declared that recent killings of suspected violators of the prohibition law demand that Congress examine the entire policy under which the dry law sleuths operate, Assistant Secretary of the Treasury Lowman announced that he had ordered an investigation of the two shootings of civilians by customs agents in the Canadian border region in the last four days.

WILL MAKE INQUIRY

Special agents at Duluth will investigate the killing of Virkula, Big Falls (Minn.) confectioner, on the International highway south of the border, last Saturday night, Lowman said.

Meanwhile Detroit special agents will inquire into all the circumstances surrounding the shooting of Eugster yesterday morning.

Lowman said reports of the investigations would be forwarded to him.

Senators Edge (Rep.), of New Jersey, and Tydings (Dem.), of Maryland, leaders of the Senate's liberal forces, yesterday bitterly denounced the killing of Virkula while riding with his wife and two children.

JURY WILL GET BANK BLAST CASE TODAY

Musician Asks Damages for Injuries Suffered in Fatal Bomb Explosion in 1926

The suit of Carl F. Sinn, a musician, against the Farmers Deposit Savings Bank for damages due to serious injuries suffered when a bomb was exploded in the bank August 24, 1926, is expected to be given to the jury today in Common Pleas Court, where it has been on trial before Judge John A. Evans since Monday.

Testimony for the defense yesterday denied negligence on the part of the bank. Sinn was playing in a theater nearby and was making a deposit in the bank when William Chowick, demanding $2,000, exploded the bomb, carried in a black satchel, killing himself and a bank policeman and injuring numerous others, according to the testimony.

Sinn testified he was permitted to stand near Chowick for some time without any warning from bank employes, and said the explosion injured him about the head and face and affected his eyesight and hearing, resulting in impaired earning power.

HIT-RUN DRIVER HELD IN DEATH

A coroner's jury investigating the death of Robert M. Harper, 78, of Glen Willard, who was fatally injured by a hit-run motorist May 25, today recommended that William Morkeont, of West Aliquippa, be held to await the action of the grand jury on a manslaughter charge. County detectives say that Morkeont was driving the automobile which struck the aged man. The accident occurred late at night in South Heights, near Glen Williard.

An Aliquippa garage owner said that Morkeont came to him a short time after the accident and asked that the lights be fixed on his automobile. The garage man testified Morkeont said he believed he had struck someone at South Heights and did not want it known. The garage owner repaired the lights and then notified police.

SECOND MANVILLE WEDS

Photo by International Newsreel

MR. AND MRS. H. EDWARD MANVILLE, JR.

Mr. Manville leaving Fifth Avenue Presbyterian Church, New York, with his bride, the former Miss Ethel Schneiwind, following their marriage, which comes closely upon that of his sister, Estelle, recently married to the Swedish Count Folke Bernadotte.

STREET DEAL WITH P. R. R HELD UP

City Has Right to Rip Up Trolley Tracks Despite Franchise, Pennsy Says

Public utility franchises for public streets, generally held inviolate in actual practice, can be revoked for cause by the city, according to an opinion given Council today by W. S. Dalzell, of counsel for the Pennsylvania Railroad Company.

His statement was made at a meeting of Council and the railroad company's representatives to consider a tentative agreement whereby the city and the company exchange land to provide area for a new passenger station and the widening of Penn avenue from Eleventh street to Twentieth street.

RIGHT DOUBTED

Councilmen raised the question of the city's right to order the removal of street car tracks and water, gas and electric lines under the area of Penn avenue to be widened.

Dalzell said the United States Supreme Court and the Pennsylvania Supreme Court had ruled that the public utility companies were merely operating on a contract with the city and that the latter could cancel the contract for cause.

PLAN IS REFERRED

The tentative ordinance considered today was referred for further consideration by the city engineers and engineers for the Pennsylvania Railroad Company and also to the attorneys of both principals and to the city assessors.

In the original draft of the ordinance presented a few weeks ago, the railroad company was to pay for the reconstruction of all streets disturbed in the terminal extension program.

YOUTH SHOT BY DRY DIES

(Continued from Page One.)

a year ago prescribing strict regulations for the use of firearms and warning officers of the consequences of violations of the regulation.

Under this order approximately a score of agents who shot persons in pursuit of their duties faced coroners' juries last year. Lowman, who is in charge of prohibition enforcement, declared that all these had been cleared.

DEMAND DISARMAMENT

Lowman also said vigorous demands were being made on the Treasury by members of Congress to disarm agents. These, he declared, could not be approved.

Lowman already has put in motion an investigation of the Detroit and International Falls shootings.

Lowman indicated he would press for an early report on the two shootings. He also said the attention of all agents again would be called to the firearm order.

GIRL KIDNAPED, MOTHER SAYS

Her daughter was dragged from her home into an alley, beaten and thrown into an automobile which whisked her away in the darkness at 3 a. m. today, Mrs. Nellie Hays, of 888 River avenue, told police.

The kidnaped woman is Mrs. Alice Dittmar, 24. Mrs. Hays said she was awakened by screams, and, looking out a rear window of her home, saw her daughter being dragged into the alley by a man she recognized as Micheal Valentino, of the Elmo hotel, Franks-town avenue, and with whom, she said, her daughter had been friendly.

Valentino, the mother said, and William Dittmar, her son-in-law, were in a fight at Ninth street and Liberty avenue last Friday, Dittmar suffering a cut on his cheek which required six stitches to close.

CHICAGO GANG KILLS ANOTHER

CHICAGO, June 12.—(AP.)—Men in an automobile shot and killed Benjamin Pfluger, 30, treasurer of a church carnival, early today. Pfluger's companion, Mrs. Mary Petty, escaped the revolver fire from the curtained car and obtained the license number, issued to the Mid-West Garage Owners' Association, an organization which has been mentioned in previous shootings.

Ex-Klansman Sues Senator, 7 Others

INDIANAPOLIS, Ind., June 12.—(AP.)—Senator James E. Watson, of Indiana; M. Bert Thurman, Republican committeeman from Indiana, and six other Indiana Republicans, are named defendants in a $50,000 suit for damages filed in Federal Court here by William M. Rogers, former Ku Klux Klansman. Rogers charges conspiracy against his reputation, in connection with the alleged forgery of an affidavit, representing him as admitting that his testimony before a Senate investigation committee saying Senator Watson had shown him a klan passport, was false.

Gold Brick Given At Golden Wedding

BURLINGTON, Vt., June 12.—(AP.)—For a golden wedding present Mr. and Mrs. Charles P. Smith have received a gold brick—a real one. Mr. Smith is a banker. The gift was from a New York bank.

1,000,000 Bugs Die in Hospital Fire at N. Y.

NEW YORK, June 12.—(INS.)—A million lives—all bugs'—were lost last night when fire destroyed the electric culture incubator in the laboratory of the Kings County Hospital in Brooklyn. The building, isoldated from the main hospital buildings, was damaged to the extent of about $500.

Postal Supervisors Recommend Gosser

Reappointment of George W. Gosser as postmaster of Pittsburgh or the promotion of someone now under civil service was urged in resolutions adopted by Branch No. 20, National Association of Postal Supervisors at a meeting here yesterday. Gosser's term expires December 21.

A precedent was established in appointment of Gosser, the resolution points out, by elevating one from the postal ranks, and continuance of this policy is recommended. Copies were sent to President Hoover and others. T. G. Cruse is president of the branch association.

Mrs. Gardner Wills $15,000 to Children

Mrs. Rachel Gardner, Bedford avenue, in her will probated today, left an estate worth $15,000 to her two children, Freda Hillman and Isadore K. Gardner, and two grandchildren. The son was named executor. She died at Litzia, Russia, March 18.

Second Man Shot By Mistake Dies

PHILADELPHIA, June 12.—(AP.)—Harry J. Rodenbaugh, second of two victims of a mistaken identity gang shooting 10 days ago, died today in a hospital.

The other victim, Harry J. Howett, Rodenbaugh's father-in-law, was killed instantly by one of six bullets which struck the borrowed automobile in which they were riding when gangsters mistook them for its owner, an alleged bootlegger, said to have been marked for death.

27th Ward to Get City Playground

Council has affirmed an ordinance authorizing the grading, sewering and fencing of a city-owned plot on Complete street near Shadeland avenue, Twenty-seventh Ward, at a cost of $13,000 to convert the site into a playground.

Boy in Field Shot, Assailants Sought

BUTLER, Pa., June 12.—(AP.)—Local and state authorities are searching for the person who shot Gilbert Ferne in a meadow near his farm. Shot entered the arms, legs and hands of the boy, who will recover, physicians said.

SUBWAY DELAY URGED ON CITY

George S. Davison, chairman of the City Transit Commission, today submitted to Mayor Charles H. Kline and Council a letter urging delay on approving a street car subway until the voters decide the Metropolitan City question at the election June 25.

Davison pointed out a factor in the charter for the proposed greater city that heretofore has been submerged, providing for the financing of a subway by assessing the cost of the project against owners of property definitely benefited by the project. Under existing laws, the owners of abutting property only are liable to assessments.

Davison's letter referred specifically to the proposed street car subway under Grant street from Water street to Eleventh street and under Penn avenue from Eleventh street to a point near Twenty-fourth street.

MEETS ALL PLANS

He said the proposed subway "would in no way be out of line with previous proposals made by the commission in its earlier reports."

The letter stated that the pending greater city election, June 25, need not delay the city and Pennsylvania Railroad in reaching an agreement on the proposed widening of Penn avenue and the construction of a new passenger station on Penn avenue, near Thirteenth street.

Davison recalled that the commission included Grant street in previous recommendations and declared that the pending subway should be designed so it could be extended to form part of a train-operated, comprehensive rapid transit system.

RAPID TRANSIT NEED

He also said the proposed subway should be built in conjunction with the commission's initial rapid transit line from the East End to the North Side.

Amplifying his statement favoring train operation in the subway, Davison declared that the use of present surface cars can never develop the underground artery to its full economic value or pay the investment costs.

He said it should be deemed only as an expedient to help in the more general problem of relief in the downtown triangle.

DRY SHOOTINGS STIR CITIZENS

INTERNATIONAL FALLS, Minn., June 12.—A bitter, grief-bowed mother, widowed by a probationary customs border guard's shotgun slugs, and her two little fatherless girls today took their dead to Eveleth, Minn. There the funeral of Henry Virkula, 41, Big Falls confectioner, will be held tomorrow.

"It's only a miracle that the children and I aren't dead, too," sobbed Mrs. Virkula, clinging to the daughters of 10 and 8 years."

STATE TO FIGHT U. S.

The state of Minnesota indicated today, through David Hurlburt, Koochiching County attorney, it would resist efforts of the federal government to take from its hands the case of E. J. White, border patrolman, who killed Virkula.

"In most of these cases the federal authorities succeed in taking he jurisdiction from the state court," Hurlburt said. "We will resist all such efforts in this case and fight it to the last."

From the lips of the United States Treasury Department's representative in this district has come an opinion that the slaying Saturday was unjustified. He is Henry A. Roberts, special agent. "Unwarranted and wanton," he called it after an inquiry.

Roberts echoed sentiments expressed by state and county authorities. Newspapers throughout the Northwest are denouncing the incident and the quick-trigger tactics they declare editorially that government operatives are employing.

KILLER STAYS IN JAIL

White, who shot Virkula to death with a riot gun as the confectioner was driving his wife and daughters homeward, today remained in sanctuary of the county jail. Strong feeling in this section is believed to have influenced him to prefer the jail to liberty on a $1,500 bond fixed after a coroner's jury ordered him charged with second degree manslaughter.

State's Attorney Hurlburt gave it as his opinion that resentment over the Virkula affair in this little border town of 1,400 population was not directed particularly against White.

"It is a feeling against the whole system," he said. "The law-abiding citizens have been subjected to innumerable indignities by the enforcement officers. Every man resents the thought that he can't go along the highways he builds without being subject to assassination."

ELOPES AT 72, ASKS PRIVACY

CHICAGO, June 11.—(INS.)—Irving K. Pond, famous Chicago architect who is no less noted for the neat handsprings he turns daily at the age of 72, was honeymooning today and craved privacy or, he threatened, "I'll get as sore as Lindbergh."

"It's the first time I ever did it," he said over the long distance telephone from Ann Arbor, Mich., "and I think I ought to be pardoned for eloping because of my age."

The bride was Miss Katharine N. De Nacrede, 47. The Pond and Nacrede families were neighbors years ago when her father was professor of surgery at the University of Michigan. Pond scored the first touchdown Michigan ever registered in intercollegiate football.

200 Dry Raiders Massed in Detroit

DETROIT, June 12.—(INS.)—The dry army being mobilized here to wage war against river rum smuggling has been augmented by more than 200 agents and inspectors from all parts of the United States, it was learned today, while additional forces were arriving hourly. The new agents reported to E. R. Norwood, co-ordinator of the dry forces here, who assigned them to posts along Detroit's rum front.

Former Dry Agent Slain From Ambush

HUNTSVILLE, Ala., June 12.—(AP.)—R. E. Craft, 55, former federal prohibition officer and deputy sheriff of Madison County, was ambushed and slain 17 miles from here early today. The slayer used a shotgun, the full load striking Craft in the head as he drove through a thickly wooded spot in his automobile.

Program for Tea Arranged by Class

The Amoma Class of the Mt. Lebanon Baptist Church of Dormont, will hold a tea in the home of Mrs. J. D. Counahan, 2675 Ammon avenue. Mrs. James James, will read, Miss Olive Snyder will render several piano selections and Miss Jessie Payne will sing.

Leaders See Long Fight To Unite Churches

By COLLEY S. BAKER.
International News Service.

BUCK HILL FALLS, Pa., June 12.—Out of the Institute of Religion, which concludes its sessions tomorrow at Buck Hill Falls Inn, there is expected to come a movement the definite aim of which will be for unification of all Protestant churches in America.

However, this movement is expected to have a long and stormy way. Merger of the Protestant churches will not be an overnight accomplishment, according to consensus of opinion of leaders of the conference today. It will meet with opposition among both clergymen and laymen, and a long educational campaign, carried on forcefully, may bring about a united church within the next generation, it was said today.

There was discussion today of the obstacles to church union, with special emphasis being placed upon the methods by which they may be overcome, and, it is expected, either late today or tomorrow, Dr. William Adams Boown's committee on "findings" will make its report containing an outline of methods for church unity in America.

While business men in the conference expressed impatience over the slow progress of church unification, some of the foremost ministers of the country made it plain in answer to them that religion is not a business and that churches with different doctrines and beliefs can not be merged as railroads and chain stores.

Business men advanced the economic "waste" argument against having so many church denominations when, they felt, fewer churches would reduce the overhead costs.

Dr. Gaius J. Slosser, of Western Theological Seminary, Pittsburgh, urged a church unity patterned after the government of the United States, a government composed of a number of sovereign states. He said the unified church should use with greatest possible efficiency the machinery the churches now have. "I wish that Protestantism would come to the same passion for unity as the Catholic Church," he declared.

ILL, THEY GO SWIMMING

Photo by International Newsreel.

SALT WATER BATHING AS TREATMENT FOR INFANTILE PARALYSIS

Tiny patients in Children's Hospital, Washington, "enjoying" a part of the treatment they receive for infantile paralysis. On the theory that children relax their muscles in warm salt water, a tank has been installed and gives hope of speeding treatment.

Stimson and 'Old Soak' Reunited; Talk Secret

NEW YORK, June 12.—(AP).—Secretary of State Henry L. Stimson and "Old Soak," his pet parrot, met last night for the first time since they were separated in the Philippine Islands, but what they had to say to each other was not disclosed.

The secretary arrived from Washington and today will receive an honorary degree from New York University.

"Old Soak" arrived Monday from the Philippines and at the conclusion of his 12,000-mile voyage was taken to the secretary's East Thirty-sixth street home.

After their meeting, the secretary sent word that he had "nothing to say whatever."

LA GUARDIA URGES WAR ON 'OUTRAGEOUS TARIFF'

BILL RAISING LIVING COST CONDEMNED

Wage-Earners Spurred in Fight to Keep Price of Necessities From Soaring

WASHINGTON, June 12.—Housewives and wage earners throughout the country have been urged to join forces in a nation-wide campaign to block the outrageous tariff bill passed by the House," by Representative F. H. LaGuardia (Rep.), of New York, in a statement.

"The country is fast becoming aroused over the unfairness in the tariff bill, especially housewives, who will find that their bills will take a big jump under the terms of this measure," declared LaGuardia. He continued:

"It is indeed gratifying to see that the Hearst papers have taken up the fight on behalf of the consumers.

CITY DWELLERS HIT

"Unless very radical changes are made in the bill, the cost of living, from the early hour when the consumer drops his lump of sugar in his coffee and in everything that he eats and wears during the day, will make it well-nigh unbearable for the people, especially the masses living in cities.

"Sugar will go up at least 1 or 2 cents a pound. The increase in duties on sugar is indefensible.

"There is very little importation of butter, yet the House bill carries an increase of 2 cents a pound on butter.

"Not one-half of 1 per cent of the potatoes consumed in the country are imported and yet an additional duty was placed on potatoes.

BOOSTS COST OF HOMES

"Besides boosting the rates on nearly everything we eat and wear, the House bill will add to the cost of building homes. Shingles were taken from the duty-free list and given a high rate. Lumber also was jacked up.

"Bricks and cement were taken from the free list and given high duties. The rates on window glass were hoisted up to make consumers pay tribute to a small ring of glass manufacturers.

"Passage of this bill would mean that wage-earners must fight for higher wages to meet the increased cost of living."

The tariff bill, passed by the House May 28, after a journey of nearly five months through committee and floor debate, will start its long and doubtful Senate travels today with the opening of public hearings by the Finance Committee.

WIFE, 58, SHOT OVER BOY, 22

Jealousy over the alleged infatuation of his former wife for a 22-year-old youth whom she met in Atlantic City was declared today by detectives to have been the motive for the shooting of Mrs. Nellie Walton Elliott by Joseph Elliott in a taxicab Monday night. According to Detectives Frank Morgan and Matthew McGraw, Elliott named the young man who, he said, was friendly with Mrs. Elliott.

The detectives today had been unable to locate the youth. Attempts to obtain information concerning him form Mrs. Elliott failed when she was questioned on her cot in Allegheny General Hospital. Although she had been shot five times, the victim has a fair chance for recovery, hospital attaches said today.

Justice Candidate Gets Liquor Term

WASHINGTON, Pa., June 12.—William D. Brownlee, who had cards out announcing candidacy for justice of the peace in a nearby township, was sentenced to pay the costs, $200 and to spend two months in the county jail, following the discovery of five gallons of contraband liquor in his house by officials.

"RAIDING WIFE" SUES

MRS. CATHERINE HUNGERFORD CROWLEY WILLIAMS

Mrs. Williams, daughter of a Detroit manufacturer, who has opened suit in Chicago for divorce from Lucien E. Williams, former Yale athlete and former intercollegiate tennis champion. She charges neglect and that Alice Krueger, 21, hairdresser, received Williams' attentions, following a raid conducted on a hotel by Mrs. Williams and detectives who arrested her husband and Miss Krueger.

ROBBER HOLDS UP GROCER

A shabbily dressed young man walked into the P. H. Butler chain grocery at 5220 Broad street today, a few minutes after it had been opened, pointed a revolver at Manager Michael Kane, who was alone, and ordered:

"Turn over the money or I shoot."

Kane turned over $65 and the bandit sped away in an auto with a confederate driving.

The license number was that of E. W. Watson, of 1928 Antietam street, whose car was stolen last night.

Autoless, Watson boarded a trolley today to ride to work. Glancing from the street car at Bryant and Chislett streets, he saw his machine parked, apparently abandoned by the bandits.

He left the trolley and drove to work.

Two Fliers May Live After 500-Foot Fall

RED BANK, N. J., June 12.—(INS.)—Two fliers whose plane went into a tail spin at a height of 500 feet, crashed near here and caught fire last night, had a chance to recover, according to physicians at the Red Bank Hospital early today.

Kermit Westlock, 28, of Toms River, was able to crawl out of the wreckage. Thomas Forsythe, 26, of Rumson, pilot and owner of the plane, was imprisoned behind the controls. He was saved by John Desprifates, who saw the plane falling and ran to the rescue.

Vauclain, Losing In Stocks, Gets Tax Refund

WASHINGTON, June 12.—(INS.)—The 1921 income taxes of Samuel M. Vauclain, of Rosemont, Pa., president of the Baldwin Locomotive Works, were reduced $28,823 in a decision given by the U. S. Board of Tax Appeals.

The reduction was made as the result of Vauclain's loss of $82,265 in a transaction in Union Oil Company stock.

EASTERN STAR BALL TONIGHT

Members and Masonic friends will be guests of the Grand Chapter of Pennsylvania, Order of the Eastern Star, at the annual banquet and ball tonight, a feature of the thirty-fifth annual convention now in session here.

With business sessions scheduled for delegates throughout the day, the banquet will begin at the William Penn Hotel at 5:30 o'clock, followed immediately by the grand ball at Syria Mosque, where all meetings are being held.

Today's sessions consisted of committee reports and routine business, with solos by Mrs. Marcella D. Lewis, of Carrick No. 231, and Vera Kaign Nirella. During the afternoon, visiting members were to divide their time between visits to the order's home in West View, and tours of the city.

Election of officers will be the chief business of tomorrow morning, with their installation scheduled for the evening. All business will be completed at the morning session.

Author, Sportsman Pneumonia Victim

CHICAGO, June 12.—(AP.)—W. D. Boyce, publisher and big game hunter, died last night at his home here following an illness of pneumonia. He would have been 71 years old next Sunday. Mr. Boyce was the author of several books on big game hunting and travel.

He was born in Allegheny County, Pennsylvania.

FERTAK CALLED REAL CHIEF IN PAY KILLINGS

Allegheny County Would Try Jaworski Bandit, Nabbed In Somerset Bank Holdup

Felix Fertak, alleged master bandit and member of the notorious Jaworski gang, will be brought back to Allegheny County to stand trial for murder if Somerset County authorities will waive their claim to him.

That was announced today by District Attorney Samuel H. Gardner as county detectives sought definite evidence to link Fertak with a series of mine payroll robberies and murders for which Paul Jaworski was executed.

Fertak is being held in the Somerset jail for participation in the Central City bank robbery last week. According to Sheriff L. G. Wagner there and the state police, he has confessed to participation in the Beadling mine payroll robbery, the Mollenauer mine pay robbery, the Bolivar Bank holdup, the dynamiting and robbing of the Brinks Express Company money truck at Coverdale, and the Central City, Pa., bank holdup.

CAUGHT WITH LOOT

It was in the latter holdup that Fertak was captured June 6. About one-third of the $3,500 loot was recovered from Fertak and another of the bandits, police say.

"We want Fertak back here. I intend to get in touch with the authorities of Somerset County today and see if they will waive claim to Fertak," said District Attorney Gardner.

Upon learning of Fertak's alleged confession, District Attorney Gardner ordered First Assistant Andrew T. Park to prepare an indictment in the slaying of Ross Dennis and Isaiah Gump, mine guards killed by the Jaworski gang.

Meanwhile, detectives here claim that a photograph of Fertak has been indentified as that of a man who made his home at the Joe Weckoski farm in Washington County, rendezvous of the Jaworski gang. A child of the Weckoski family also identified the photograph.

ONE ESCAPES

With Fertak's identification as an alleged member of the Jaworski gang, only one member of the notorious band of robbers and killers still remains at large. He is known to detectives only as "Polish John."

Stanley Bodjikowski, captured after a return from a European trip, is serving 10 to 20 years in the Western Penitentiary. Joe Weckoski, owner of the farm rendezvous for the bandit gang, is serving five years in the workhouse. Sam Pallas, brother of Paul Jaworski, is serving eight years in the penitentiary for his part in Paul's daring escape from the county jail here.

Present in the Somerset County Jail yesterday when Fertak made his confession were Sheriff Wagner, Lieut. Thomas F. Martin and Sergt. Lieut. Thomas F. Martin and Sergts. Gleason, Buckley and Hudock, of the Greensburg state police barracks.

Chief of County Detectives Murren will go to Somerset either today or tomorrow to question Fertak.

N. J. White Robins Draw Curious Crowds

NEWTON, N. J., June 12.—(INS.)—White robins—something new in these parts—have been discovered here and are drawing big crowds to the farmhouse of Charles Current.

They are all white, with pink eyes. Three of them were found in a nest with two ordinary baby robins by Woodrow Wilson Current, one of Current's 16 children. Current put the five little ones in captivity, but in such a place that the mother robin has been able to bring them food.

SWEDISH PLANE ASHORE FOR REPAIRS

Fliers Have Trouble With Cooling System; Forced To Use Coffee in Tank

REYKJAVIK, Iceland, June 12.—(AP.)—The cooler was taken from the engine of the Swedish trans-Atlantic airplane, Sverige, after her return from a trial flight today.

Mechanics brought it ashore, saying that it was possible to repair the cooler here and that they could finish the repairs today. Capt. Albin Ahrenberg was informed, however, that the weather outlook toward Greenland was unfavorable.

Postponement of the departure of the Swedish aviators on the third lap of their flight from Stockholm to New York until tomorrow, was expected.

FLAG CLOTHES CAPITOL

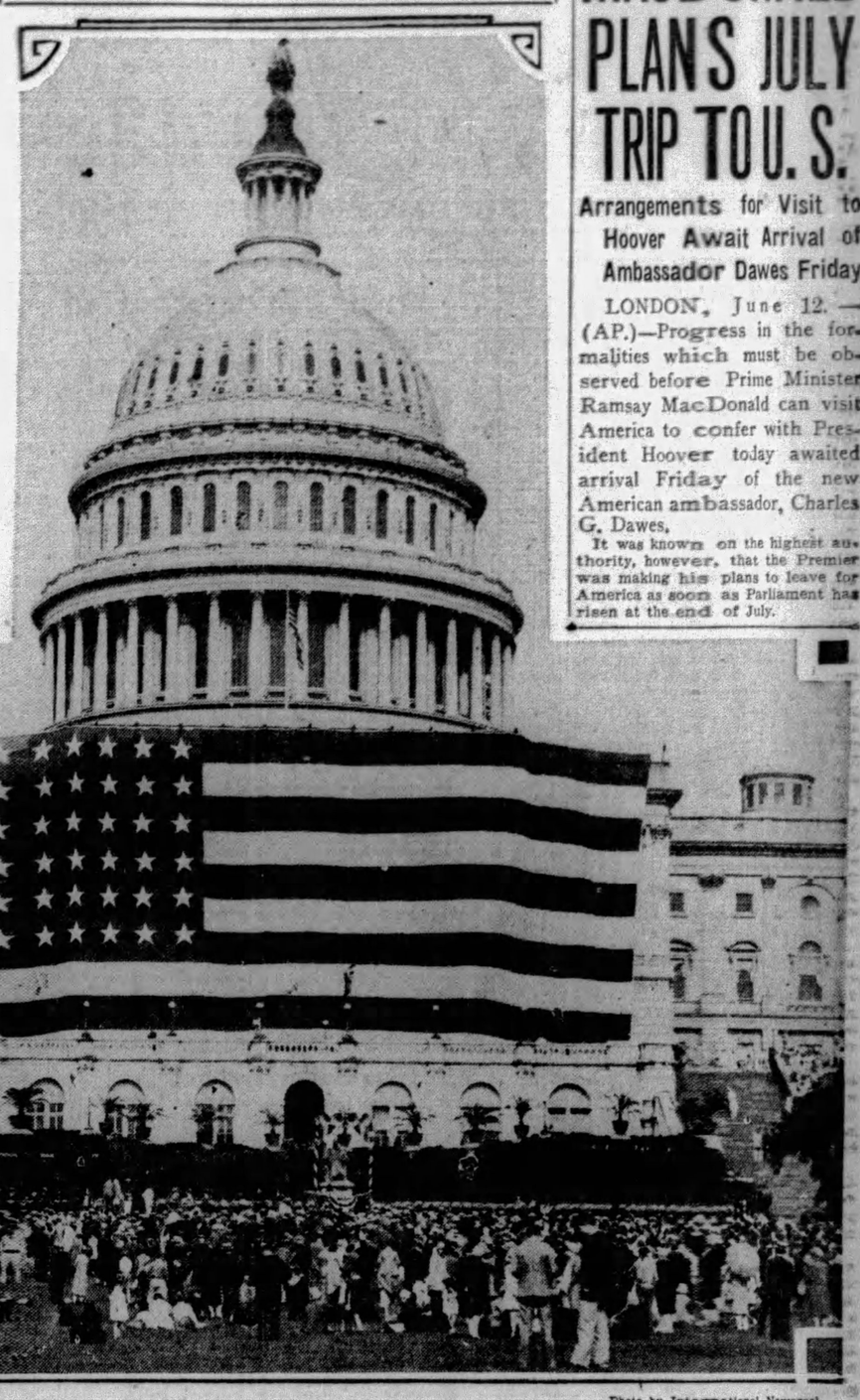

Photo by International Newsreel

CROWD AT FLAG VESPER SERVICES AT CAPITOL, DRAPED WITH WORLD'S LARGEST FLAG

A section of the throng in attendance before the capitol at the flag vesper services held by the U. S. Flag Association and which Pittsburgh's flag champions, Rosa E. Wilson and Thomas P. Derdock, attended. The flag draped across the capitol is the world's largest, 90 by 100 feet, weighing 640 pounds. National leaders took part in the services.

MACDONALD PLANS JULY TRIP TO U. S.

Arrangements for Visit to Hoover Await Arrival of Ambassador Dawes Friday

LONDON, June 12.—(AP.)—Progress in the formalities which must be observed before Prime Minister Ramsay MacDonald can visit America to confer with President Hoover today awaited arrival Friday of the new American ambassador, Charles G. Dawes.

It was known on the highest authority, however, that the Premier was making his plans to leave for America as soon as Parliament has risen at the end of July.

WOMAN BEATEN BY NEGRO DIES

Mrs. Mary Mulvihill, 75, housekeeper for Matt Hodgson, 802 Shaler street, West End, beaten into unconsciousness by a Negro in her home Sunday night, died in South Side Hospital early today.

Wilbert Rose, 30, a Negro, of 20 McKnight street, arrested a short time later and charged with beating the aged woman with a hatchet, was to be turned over to the coroner today.

Hodgson, who was attacked by the Negro when he went to the rescue of Mrs. Mulvihill, later viewed Rose and partially identified him.

Weather Prevents Ocean Flights Again

NEW YORK, June 12.—(AP.)—Dr. James H. Kimball, of the New York bureau, advised the crews of two airplanes planning trans-Atlantic flights from Old Orchard, Me., that conditions were unfavorable for a start today.

2 BOYS DROWN, ONE IN WELL

Two boys, one 4 and the other 14, were drowned yesterday. The younger boy lost his life when he fell into an abandoned cistern, while the other died in a fall from a barge into the Ohio River.

An abandoned well in the rear of the Mt. Pisgah Presbyterian Church, McKenna and Pisgah avenues, Westwood, claimed the life of Frank Hetrick, Jr., 4, son of Mr. and Mrs. Frank Hetrick, of Altaview street, Westwood.

Frank, better known to the neighbors as "Sonny," with his brother Charles, 3, was on his way to his grandmother's home a short distance away. Passing by the well, Hertrick said, little Frank fell through an unprotected opening 10 feet into water about four feet deep.

Charles, crying, ran to his grandmother, Mrs. John Retrick, and told of the accident. She summoned a neighbor, who recovered the boy's body.

Police from the West End station made a futile effort to resuscitate him with a pulmotor.

The dead child's father said that several weeks ago he had covered the opening with boards to prevent children from falling into it.

The other victim, Steve Centic, 14, of 16 Washington street, McKees Rocks, was drowned in the Ohio River at the foot of Ella street, near his home, when he fell into the stream while playing on the barge, deputy coroners said. His body was recovered an hour later.

Saskatchewan Rises, Big Floods Feared

THE PAS, Manitoba, June 12.—Anxiety spread over The Pas as the Saskatchewan River, swollen by heavy rainfall continued to rise.

It is feared if the north branch and the mountain flow meet here, northern sections of the town will be inundated. The mountain floods which caused destruction in Calgary recently are expected in about ten days.

Heifetz to Make 'Talkie' With Wife

LONDON, June 12.—(INS.)—Jascha Heifetz, the Russian violin-playing husband of Florence Vidor, has announced he will probably enter the "talkie movies."

Arriving here from an European tour, the famous violinist said he had been approached by one of the Hollywood companies to provide the music in a film in whuch his wife will star.

Girl Saved Twice From Suicide In One Day

ERIE, Pa., June 12.—(AP.)—Priscilla Hollihan was twice prevented from ending her life yesterday, according to police reports. A policeman grabbed her just as she was about to jump from a dock into Lake Erie. Later while she was held in the city jail, she set fire to her bunk and was dragged to safety by a turnkey.

Child Run Down Crossing Street

Struck by an automobile while crossing a street near her home, Catherine Lydon, 5, daughter of Mr. and Mrs. Thomas Lydon, of Vondere Plan, near Homestead, is in the Homestead Hospital today. The child suffered a fractured left leg. The accident occurred last night. Mifflin Township police arrested the driver of the machine, Edward Cekley, a neighbor of Lydon's.

ARMY PICKS 16 HONOR SCHOOLS

WASHINGTON, June 12.—(AP.)—Sixteen academies and schools have been designated by the war department as honor military schoos for the year 1929.

The schools are: Augusta Military Academy, Fort Defiance, Va.; Culver Military Academy, Culver, Ind.; Fishburne Military School, Waynesboro, Va.; Georgia Military Academy, College Park, Ga.; Gulf Coast Military Academy, Gulfport, Miss.; Kemper Military School, Boonville, Mo.; New Mexico Military Institute, Roswell, New Mexico; Northwestern Military and Naval Academy, Lake Geneva, Wis.; Riverside Academy, Gainesville, Ga.; Shattuck School, Faribault, Minn.; Staunton Military Academy, Staunton, Va.; St. Johns Military Academy, Delafield, Wis.; Tennessee Military Institute, Sweetwater, Tenn.; The Manlius School, Manlius, New York; Wentworth Military Academy, Lexington, Mo., and Western Military Academy, Alton, Ills.

Annexation of Overbrook Sends Burgess Traveling

Ernest E. Meier was a disappointed burgess today as he read the returns of Overbrook's special election yesterday, when the citizens voted to become a part of the city of Pittsburgh.

"I have lost interest in Overbrook," Meier, its first and only burgess, spoke. "I was born and reared here, but now I'm going to try to sell my business, and my wife and I are going to travel."

By a majority of 97, Overbrook citizens voted, 789 to 692, to join the city next January, thus disposing of the burgess' job.

Meier was elected burgess when Overbrook, then a part of Baldwin Township, incorporated in 1919. He was re-elected in 1923 and 1927. His brother, Edwin P. Meier, has served as long in Borough Council.

The annexation victory was directed by John J. McGrath, with the burgess leading the antis in the most bitterly contested election in the borough's history.

The vote in the third district, Third Ward, put the annexation over, the count there being 179 to 13.

The borough is assessed at $3,400,000. Its population approximates 6,000.

Many of those 6,000 were wondering today what would happen to the new $75,000 municipal building dedicated just three weeks ago. Will it come to pass, they asked, that one of the finest borough buildings in the county will be transformed into a district police station?

Disappointed

ERNEST E. MEIER

Burgess Meier, the only burgess the borough of Overbrook ever had, leader in the lost cause of keeping the borough from voting itself a part of Pittsburgh.

GUFFEY POSSESSIONS SOLD

PHOTOS BY PITTSBURGH SUN-TELEGRAPH.

MR. AND MRS. R. W. SULLIVAN

Mr. and Mrs. Sullivan, 740 Wallace avenue, Wilkinsburg, with an "easy" chair they purchased in the sale. They prepare here to move it to their own home. Col. Guffey is reputed to have found it a favorite seat in earlier days.

CAROLINE HIMMELBLAU

Mrs. Himmelblau, Wilkinsburg church soloist, with one of a pair of valuable vases Sam Wesoky, Callowhill street, purchased "for a song" as the possessions of Col. J. M. Guffey were sold from the Fifth avenue burned home.

Population to Be Given As Zone Count Ends

WASHINGTON, June 12.—(AP.)—Population statistics of the 1930 decennial census will be announced publicly in each of 500 districts immediately after they are gathered, instead of being tabulated first in Washington.

William M. Steuart, director of the census, explains that this procedure would be followed for the first time with the forthcoming census, in order that inaccuracies may be detected before the figures are tabulated for the permanent record.

At least 100,000 enumerators will be needed to canvass the nation's homes for the census, he says, and between 6,000 and 8,000 more will be employed here later.

Selection of women for the jobs of enumerators is favored.

"Women have been employed in the work for census of the past," Steuart said, "and with great success. Tact is especially necessary in gathering personal and confidential facts for the census."

Though applications for positions as enumerators will be filed with the Census Bureau here, supervisors in the 500 districts into which the country will be divided will be responsible for organization of the staff. The plan is to employ one enumerator for each 2,000 estimated population.

"Publication of the figures in the districts," Director Steuart expects, "will also enable me to carry out the provision of the law of a penalty on deliberate inaccuracy. The supervisor will not be paid for the work in his district until after results of his staff have been published and opened to public comment."

On the basis of estimates of the average periodic increase in population of the country, it is believed that about 123,000,000 individuals must be listed for the new census.

DAY RATE PARKING LOT
15c First Hour
Night Rate—6 P. M. to 12 P. M.—25c
Three Entrances:
1—Diamond St.—Opposite Donahoe's
2—Fourth Ave.—Above Market St.
3—Diamond Square—at Market House

More Fresh Fruit Arrives!

Early Rose PEACHES

—just received from Florida. They will help provide greater variety for your table. Special, 4-quart carrier

43c

Eastern Shore New Potatoes 49c

—cook them without peeling! All U. S. No. 1 grade—PECK.....

To Make Your Shopping Easier

We now deliver packages bought at DONAHOE'S to your car on our parking lot. No charge for this service.

Leave Purchases at Package Room—We Do the Rest!

1—Park your car in DONAHOE'S convenient parking lot.
2—Shop in DONAHOE'S, and take your purchases to the Package Room, opposite Soda Fountain, Fifth Avenue Store.
3—Leave your packages in Package Room and get check for them.
4—Packages will be delivered to parking lot by us upon completion of your purchases.
5—When getting car, present package check to parking lot attendant, who will place packages in your car.

Let Us Help You With the ★ PICNIC Lunch!

No matter if there will be two or a thousand to serve, we can handle your picnic lunch with no trouble for you. Tell us how many you want to serve, we'll be glad to give you an estimate.

See Manager, Delicatessen Dept., DONAHOE'S Fifth Ave. Store.

Free! 2 Baking Pans ★

With every purchase of one pkg. of the famous

Swans Down Cake Flour

You'll have better "luck" with your cakes when you use Swans Down. PKG. 29c

For Your Outing or Picnic You'll Want Some of These:

Hays' Five Fruits, 75c bottle.....69c
Billy Baxter Club Soda, bottle 19c
—6 bottles in handy carton.....97c
Tom Collins, Jr., wonderful mixer, a delightful beverage, 6 bottles....$1
Educator Toasterettes, 3-lb. pkg.....79c
Fresh Ground Peanut Butter, lb.....25c

Philadelphia Cream Cheese

—makes summer salads taste better. No other cream cheese so rich, so smooth! 2 PKG. FOR 25c

June, 1928, Sharp Cheese

—aged since June, 1928, that's why it is so sharp and flavorful—regularly 48c pound, special..... 43c LB.

Tea Balls for Iced Tea!

—the very finest Orange Pekoe; one ball makes two glasses of iced tea. 12 FOR 19c

BEST Butter in Pittsburgh!

★ Star Items Sold Only In DONAHOE'S Downtown Stores.

Donahoe's

FIFTH AVE.—Between Wood and Market.
421 Smithfield, between 4th Ave. & Diamond St.

Charcoal-Grilled Plank ★ Steak Dinner, 1.25
Served from 4:30 to 8 P. M.
A sensational value!

7 RAIDS MADE BY U. S. DRYS

Federal prohibition agents yesterday conducted seven raids, made as many arrests and seized large quantities of liquor.

An alleged whisky cutting plant at 6452 Monitor street, Squirrel Hill, yielded large quantities of whisky, it was reported. George McNalley, 28, arrested in the raid, was lodged in the Central Police Station, according to the agents.

Other places raided and persons arrested, agents said, were a saloon at 1318 Federal street, Frank Killen and Albert Kothe; saloon, 3044 Preble avenue, Mike Verlihay; Saloon, South Twenty-sixth and Sarah streets, Martin Szymoczak; club, 151 Elm street, George Murray; dwelling, 702 Forbes street, no arrests, and dwelling, 2115 Monongahela avenue, Swissvale, Domonic Lamberti. Liquor law violations were discovered in the places, agents said. Killen, Lamberti and Verlihay were released on their own recognizance.

DR. BAKER SAILS TOMORROW

Dr. Thomas S. Baker, president of the Carnegie Institute of Technology, will sail from New York for Europe on the Ile de France tomorrow to visit scientists in France, England and Scotland in connection with several scientific developments at his institutions.

One of the objects of his visit, it is announced, will be to discuss plans for the establishment of a coal research laboratory at Carnegie Tech.

He will also spend some time in organizing preliminary plans for the third international conference on bituminous coal, the date of which will be announced later.

Caddies Discharged In Golf Ball Thefts

Arrested in connection with the theft of golf balls on the Schenley Park golf course, three caddies were discharged today by Magistrate A. D. Brandon in Morals Court.

The caddies were Thomas Kaosuta, 16, of 603 Minnesota street; Peter Tarball, 19, of 38 Alexis street, and Mike Lipscak, 19, of 3802 Acorn street. Patrolman William Tibbets, who arrested the youths on complaint of the caddiemaster, testified that he saw one of them with a handful of golf balls, but had never seen any of them sell any. The caddymaster failed to appear at the hearing.

Church at Braddock Arranges Outing

Committees for the union church picnic of Braddock, to be held June 19, are making final arrangements for the affair. Mrs. W. J. Baughman and her aides of the amusement committee will have charge of all children under 12. Andrew Lindsay heads the athletic committee, and he will be assisted by Earl Reed, Robert Dunlap and J. E. Hugo.

LEWIN-NEIMAN CO.

SMITHFIELD ST. BETWEEN THIRD & FOURTH AVES.

Thursday--Over 2,500 New Dresses in 3 Great Events!

The entire buying and selling resources of this organization were drafted into service to make this the supreme dress event of the "June Is Dress Month" campaign! An event planned WEEKS AGO and the prices decided upon were $4.95, $7.95 and $10, as it was felt that every woman, regardless of how limited her buying power, could share in such an event! Shop on all three floors—Second, Third and Basement—and buy a complete new summer wardrobe of better dresses at REAL SAVINGS!

Event No. 1--Second Floor

$10 to $15 DRESSES

Over 800 smart new frocks, FAR SUPERIOR than the price would indicate—frocks that compare favorably with those selling in specialty shops at much higher prices! Be sure to see them!

$7.95

Washable Crepes, Georgettes, Printed Silks, Flat Crepes and New Combinations. You'll find sleeveless sports frocks. Popular ensembles in a score of new effects—and other new styles. The new colors include pastels, prints and combinations. All sizes, 13 to 50.

SALE ON SECOND FLOOR

Event No. 2--Third Floor

$15 to $20 DRESSES

We need no "sales talk" to tell our customers of the wonderful dress values we've been offering during this June Dress campaign at $10! Thursday we offer 1,000 NEW frocks, WORTH TO $20, at $10!

$10

Touching on the "high spots" of this sale there are—Frocks of Plain and Flowered Georgettes, Chiffons, Crepes, Washable Pastel Silks, etc. New SUNTAN Frocks. Sleeveless models. Dresses with tiers, drapes, capes and MANY other new details. Women's, misses', "half" and extra sizes.

SALE ON THIRD FLOOR

Event No. 3--Basement

$8 to $10 DRESSES

The entire surplus stocks of two leading Eastern manufacturers—bought 'way under regular cost—offered Thursday at a price that will break all records for value-giving, ONLY $4.95!

$4.95

No matter what type of frock you may want it's here at $4.95! Youthful two-piece effects. Copies of expensive frocks showing ensembles, new neck and sleeve effects, bertha collars, embroidery, etc. Pastels, light and dark prints, navy, black and combinations. All sizes, 14 to 50.

SALE IN BASEMENT

A 4-Hour Clearance of COATS

10 A.M. to 2 P.M.

$12 $17

COATS Formerly $20, NOW $12
COATS Formerly $25, NOW $12
COATS Formerly $30, NOW $17
COATS Formerly $35, NOW $17

In compliance with our policy of not carrying merchandise over from one season to the next we're making a bold attempt to dispose of as many fine Spring coats as possible tomorrow, Thursday. And, because we couldn't afford to take such TREMENDOUS REDUCTIONS on all our fine coats, we've taken 175 garments that SOLD FROM $20 TO $35 and marked them $12 and $17 for FOUR HOURS ONLY—10 A. M. to 2 P. M. Furred and unfurred models of fine fabrics in sizes for women, misses and larger women.

(Lewin-Neiman Co.—COATS—Second Floor)

"Atta Girl!

that's picking the Malt Syrup everybody's using these days-"

© 1929

Send for Free Book of Recipes
VAL BLATZ BREWING COMPANY
MILWAUKEE, WISCONSIN

"That's Blatz!"

FOR SALE AT ALL STORES

URGES HOOVER STOP KILLINGS

NEW YORK, June 12.—(AP.)—Austen G. Fox, chairman of the Moderation League, has made public an open letter he addressed to President Hoover in which he said "it is the Executive alone who can put an end to the shocking and increasing assassinations of citizens by agents of the federal government." His letter follows:

"A citizen finds in the first amendment to the Constitution his right to petition the government for the redress of grievances. Plainly it is the Executive alone who can put an end to the shocking and increasing assassinations of citizens by agents of the federal government. With the power that alone can put an end to grievances rests, also, the responsibility for their continuance.

"Last month large numbers rose in the House from their worship at the altar of law enforcement and shouted their glee at the news that another fellow citizen had been shot to death, this time on the streets of the National Capital. Today we read that they all sat silent under the denunciation of the killing of the day before.

"Read the news from International Falls, Minn., today: 'Citizens of the town gathered in groups about the jail and discussed the advisability of going armed when motoring to protect themselves against similar attack.'

"In closing, I repeat the words of warning that these assassinations by federal agents are the very thing that 'lead to anarchy.' Make no mistake, Mr. President. When citizens arm in common defense against officers of the federal government who shoot at will, is it anarchy, or is it revolt? It was your immediate predecessor who told the American Bar Association that attempts to force an unacceptable law on an unwilling people would 'end only in revolt.'"

Weather Again Bars Start of Sea Hops

OLD ORCHARD BEACH, Me., June 12.—(INS.)—A scheduled take-off across the Atlantic by the monoplanes Green Flash and Yellow Bird was abandoned today on account of unfavorable weather reports.

Marriage Licenses

Claude J. Reiff Isabel Myler	Bethesda, O. Lincoln Place
Andiev M. Alexander Lillian E. Flygar	Swissvale North Braddock
John Sermuksis Bronislawa Perskontaite	Pittsburgh Pittsburgh
Arthur J. Marshall Anna E. Krietganskas	Pittsburgh Brentwood
Bernard Blume Celia Koski	Pittsburgh Pittsburgh
Louis S. Will Marie C. O'Leary	Pittsburgh Wilkinsburg
Harry A. Falkinson Lillian Steele	New Brighton Pittsburgh
Michael Trziak Mary Gozdecka	Edri Pittsburgh
William T. Burgess Sara J. Stolzenbach	Dormont Dormont
Albert W. Baird Thelma B. Howell	Homestead Whitaker
Baldomero Argos Josephine Marchisio	Pittsburgh Pittsburgh
Jack Green Sophie Epstein	Pittsburgh Pittsburgh
Frank W. Brown Mary V. Cooper	Dayton, O. Coraopolis
Louis Buzone P. Irene Madonna	Atlantic City, N. J. Atlantic City, N. J.
Samuel Richman Nettie Jacobson	Pittsburgh Pittsburgh
Philip Blasko Helen Sitko	Braddock Glassport
August A. Vietmeier Kathryn E. Fisher	Overbrook Overbrook
Joseph Wenkimann Ruth Lange	Pittsburgh West View
Dominico Gallo Jennie Yarni	Port Perry Port Perry
James R. Gibson Nina R. Davis	Pittsburgh Pittsburgh
Joseph J. Kahr Mary E. Malloy	Pittsburgh Pittsburgh
Clyde E. Karch Katherine E. Muiter	Pittsburgh Pittsburgh
Edward O'Neil Moore Mary R. Daugherty	Bridgeville Carnegie
Louis Schaupp Amanda Freyvogel	Pittsburgh Pittsburgh
William J. Bies Elizabeth DeBare	Cleveland, O. Pittsburgh
Harry Hart Zelda Gordon	Pittsburgh Pittsburgh
James M. Bissell Mary O. Riley	Pittsburgh Pittsburgh
John A. Lenz Hildren M. Miller	Pittsburgh Pittsburgh
Peter Subesic Stella Wojtyszka	Etna Sharpsburg
Fred Wagner Pauline M. Wilsman	Carnegie Pittsburgh
William A. Rosewell Sarah E. O'Hara	Pittsburgh Pittsburgh
Joseph J. Derfy Vincente B. Urso	Homestead Homestead
Frank Maurer Mildred George	Pittsburgh Pittsburgh
Thomas McCray Dora Sinkler	Pittsburgh Pittsburgh
Luige Bracaglea Dorothy Innocent	Moon Run Moon Run
William H. Matzenbacher Marion M. Trimble	Pittsburgh Ingomar, Pa.
Walter W. Musgrove H. Genevieve Withrow	Glen Willard, Pa. Glen Willard, Pa.
Joseph Marcinko Julia Hollis	West Natrona Brackenridge
Walter F. Beckert Viola M. Nock	Pittsburgh Pittsburgh
Allen M. Siegman Cecelia S. Rubin	Pittsburgh Pittsburgh
Samuel E. Baird Margaret S. Moore	Pittsburgh Pittsburgh
Jacob C. Heim Elizabeth C. Ackerman	West View West View
Dominick DeRoss Susan Pascarella	Gallatin, Pa. Gallatin, Pa.
Louis A. Lesser Ido E. Moidell	Pittsburgh Pittsburgh
Louis Kleber Belle Balls	Pittsburgh Pittsburgh
Ernest F. Maier Marie Jean Pitts	Etna Etna
George A. Caluss Mayola B. Topper	Wilkinsburg Pittsburgh
Isadore J. Feasel Esther Cyphert	Elrama Pittsburgh
Lawrence V. Buckley Margaret M. Harvey	Pittsburgh Pittsburgh
Robert F. McCarty Cornellia V. Colbert	McKeesport McKeesport
Francis W. Punzak Mary M. Wintermantel	McKeesport Pittsburgh
Edwin A. Zehfuss Margaret V. Kilpatrick	Pittsburgh Pittsburgh
Richard Roth Avilla Reaghard	Verona Verona
Anthony L. Ley Marie L. Hillenbrand	Pittsburgh Pittsburgh
Michael Zyma Veronica Jarnsinsky	Braddock Braddock
Arthur W. Eiszler Florence S. Thompson	Sharpsburg Sharpsburg
John Kenyherz Elizabeth Halagan	East Pittsburgh East Pittsburgh
Pasquale Izzarelli Maria Martino	Pittsburgh Pittsburgh
Paul F. Stangl, Jr. Sarah J. Miles	Ambridge Pittsburgh

NORGE
The Electric Refrigerator of Today and Tomorrow

New Fiction

Rupert Hughes' *"The Mermaid and Centaur,"* $2—Booth Tarkington's *"Young Mrs. Greeley,"* $2—Sabatini's *"The Romantic Prince,"* $2.50. *(Street Floor)*

Gimbels

SIXTH AVENUE AT SMITHFIELD STREET, PITTSBURGH PHONE ATLANTIC 4400

Sole Owners and Operators Broadcasting Station WCAE

Hosiery Repair

Bring your stockings that have "runs" to Gimbels and we will repair them by our Knitbac process and make them like new at a very small cost. *(Street Floor)*

June Selling Events in Every Department

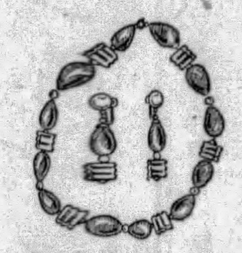

Barcelona Jewelry

Bright costume jewelry that shows the Spanish influence. In costume colors.

Necklace ... $3.95
Choker $1.95
Bracelet $1.50
Earrings $1.00

Gimbels—Street Floor

Bleached Mohawk Sheeting

90-in., Reg. 60c Yd..... 50c
81-in., Reg. 55c Yd..... 48c
63-in., Reg. 45c Yd..... 40c

Flannelette

AMOSKEAG PURE WHITE 36 inches wide, regularly 29c, yard, now 19c

FANCY FLANNELETTES—2 and 3-color combinations, 36 inches wide, reg. 29c yd... 19c

FANCY FLANNELETTES—Dark grounds only, regularly 25c yard, now..... 14c

FANCY FLANNELETTES—Striped, plaid, checked, regularly 27c yard, now..... 16c

Gimbels—Sixth Floor

Tudor Silver Plate Budget Sale

Last Three Days!

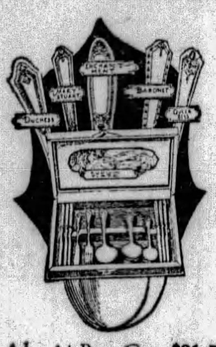

26-29 Piece Chest at $16.75

Our Budget Plan: You make a small down payment and arrange for weekly payments. 25-year replacement guarantee. Made by the makers of Community Plate.

Also 34-Pc. Set, $21.75 50-Pc. Set, $34.00
All sets with stainless steel knives.

Shopping List

Teaspoons	Six $1.75	Pierced Pastry Server	Each $3.00
Table Spoons	Six 3.50	Pierced Round Server	Each 2.25
Sugar Spoons,	Each .75	Dinner Knives	Six 3.75
Dinner Forks	Six 3.50	Dinner Knives	Six 10.50
Oyster Forks	Six 3.50	(hollow handle, stainless)	
Salad Forks	Six 5.00	Dinner Knives	Six 6.50
Butter Knife	Each .75	(model stainless)	
Butter Spreaders,	Six 4.50		
Gravy Ladle	Each 1.75		

Factory representative will be here to help you. One letter engraved on each piece without charge.

Gimbels—SILVERWARE DEPT.—Street Floor

Now—Another Shipment of Transparent Velvet Coats

For you who did not share in the original offer. Coats well worth $25 and $29.50

For Misses $16.50

For Women $19.50

Duplicating the splendid coats offered about a week ago. Fine, shimmering transparent velvet—wrappy, straight-line and cape styles—georgette crepe linings—beautiful coats. Wear them in black and dark colors with printed frocks for daytime ensembles—and in sparkling jewel colors for evening. Sizes 14 to 20 for misses, 34 to 42 for women.

More of Those Hand-Blocked Linen Ensembles—$9.85

White linen sleeveless frocks with hand blocked linen coats in exotic colors and patterns. Sizes 14 to 40.

Gimbels—FASHION SHOPS—Third Floor.

Pearl-on-Amber* Toilet Sets for Graduation Gifts

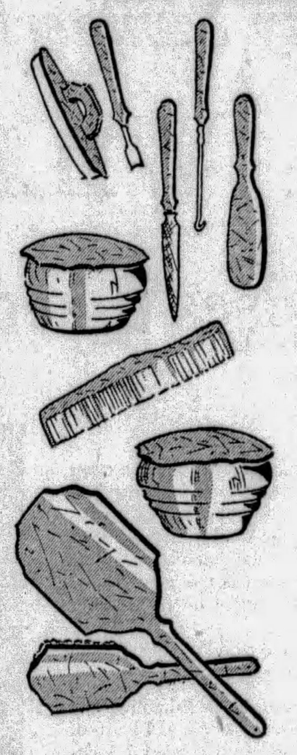

$6.95

Regularly Priced $10

Have you been puzzled about a suitable gift for graduation? We can't imagine the girl who wouldn't be delighted with a 10-piece toilet set in pearl on amber finish. Two graceful designs from which to choose. In rose, maize, green, white. Attractively boxed.

Set Consists of

Mirror	Brush
Puff Box	Hair Receiver
Cuticle Knife	Shoe Horn
Comb	Button Hook
Nail Buffer	Nail File

* Pearl-on-Amber Finish.

Gimbels—TOILETRIES DEPT.—Street Floor

"No-Hose" Stockings $1.00

It will be smart to have that no-hose look this Summer. These stockings are made for that purpose—seamless, and almost no heel. Lisle lined hem and foot for re-inforcement. Suntan colors.

Gimbels—Street Floor

COTTON LINGERIE 88c

Unusually low in price is this fine cotton lingerie. Crepe gowns, slips with shadow hems, sports sets in attractive prints are just a few of the pieces.

Gimbels—Second Floor

Sale! Satin Robes Richly Satin Lined

$14.45

Would Ordinarily Be Priced $19.95

Beautiful robes . . . the kind you will be especially proud to own for pullman and vacation use. Fashioned with butterfly sleeve and generous shawl collar. Of rich quality satin . . . fully satin lined in contrasting color.

The Color Combinations

Peach, flesh lined
Black, red lined
Purple, orchid lined
Black, jade lined
And many other combinations

Gimbels—NEGLIGEE DEPT.—Second Floor.

Girls' Summer Underthings At Two Very Low Prices

49c and 79c

Formerly Marked 79c to $1.95

A group of pretty summery lingerie that we have repriced for quick selling tomorrow.

At 49c—Combinations, slips, gowns and vests of rayon. Odd sizes 2 to 12 in the lot.

At 79c—Two-piece pajamas in gay prints (pictured) . . . sheer combinations (one sketched), slips and dainty nightgowns. Odd sizes 2 to 12 years.

Gimbels—CHILDREN'S FLOOR—the Fourth

Electric Sewing Machines at Special Low Prices

Regular $110 Console Model

$69

Convenient Payments May Be Arranged

Smooth running and very quiet in operation. Complete with all attachments. Deservedly popular because of its efficient service and attractive appearance as a piece of furniture when not in use. At a tremendous price reduction.

$95 Electric Desk Model $59.50

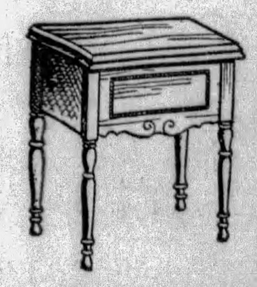

Requiring a minimum of space for the small house or apartment. Easy to operate and thoroughly dependable. At a savings of $35.50.

Electric Portable. Reg. $60.00, now $32.50

Gimbels—SEWING MACHINE DEPT.—Sixth Floor

ORPHANS HAVE AUTO OUTING

Orphans from 10 homes were guests of the Automobile Club of Pittsburgh yesterday at an outing in Highland and Schenley Parks. The children first visited the zoo in Highland Park, where they marveled at the many strange animals. Then they were driven to Schenley Park, where they enjoyed an afternoon's program.

Members of the club used their automobiles to pick up children at the 10 city homes. The children were from the J. M. Gusky Hebrew Orphanage; the Protestant Orphan Asylum, the First Day Nursery and Temporary Home, the United Presbyterian Orphans' Home, Children's Temporary Home, St. Peter's Lutheran Orphans' Home, Curtis Home, Episcopal Church Home, Raphael Temporary Home and the Ward Home for Children.

The North Side children were driven to Federal street and North avenue from the various homes and then the North Side group drove to East End and met the children from homes in that district. Lunch was distributed to the children at the Schenley Park shelter house.

ORPHANS SEEING THE ANIMALS

Photo by Pittsburgh Sun-Telegraph.

ORPHANS VISITING THE ZOO AS AUTO CLUB'S GUESTS

Orphans from some of the 10 institutions entertained yesterday with a motor tour by members of the Pittsburgh Automobile Club. Here they pay their annual zoo visit.

Ridgway Adopts Ban on Fireworks

RIDGWAY, Pa., June 12.—An ordinance making it unlawful to shoot, fire, discharge or explode or cause to be fired any fireworks in the business section of Ridgway was passed at the monthly session of Council.

Fire Department Will Hold Dance

The annual card party of the Bauerstown fire department will be held Friday night at the engine house, in Greenfield avenue, Bauerstown.

U. S. Attorney Under Fire at South Bend

WASHINGTON, June 12.—(INS.)—An investigation into conditions existing in the office of U. S. District Attorney Oliver Loomis at South Bend, Ind., appeared likely today upon receipt of complaints concerning his administration by the Department of Justice.

The department plans to call upon District Attorney Loomis for an explanation of why he left the district without consulting or advising the department, as is customary. Loomis is now said to be visiting in Oklahoma. It was stated investigation into alleged vote frauds in Lake County is being conducted properly by Loomis' assistant.

Pass Award Aids Sick

The Sun-Telegraph-Pittsburgh Railways Company street car pass campaign came into the limelight yesterday as an aid to the sick and suffering.

A woman just recovered from four years' of sickness, a husband recovering from his second operation in nine months, a struggle to make both ends meet, and a $5 award for a street car pass. Those are the factors that contributed to the story Mrs. C. F. Conley, 3643 Liberty avenue, brought to the Sun-Telegraph yesterday. But Mrs. Conley has written a letter that tells the tale:

Photo by Pittsburgh Sun-Telegraph
MRS. C. F. CONLEY

"After a perfect siege of sickness covering about four years," she writes, "and with my husband just recovering from the second operation in nine months, you might be convinced that to see the number of our pass in your list of awards last night was indeed welcome.

"Money has been most elusive to us for some considerable time; we earned just enough to pay to hospitals and doctors, which we did ungrudgingly."

It is possible that the grand weekly award will do as much good for some other family burdened with care and sickness. This week, the holder of the peach colored Series No. 24, pass No. 38,621 is entitled to an award of $100, and this week's pass No. 00,750 has been granted the second grand weekly award of $50.

The 10 weekly $5 awards and the five daily $5 awards are payable to holders of the following current passes:

06,262	10,518	21,629	32,740	43,851
54,862	65,973	77,084	87,195	13,113
10,516	28,232	49,020	66,109	84,900

Holders of these passes are eligible to receive passes good next week:

00,068	09,322	14,016	17,400	23,818	26,681	26,856
29,272	32,410	37,401	39,677	46,332	49,032	55,098
58,545	61,397	64,974	65,815	69,150	70,882	75,008
79,010	80,407	84,411	87,008			

Two dollars will be paid to the owners of the following passes good this week:

01,887	18,790	42,216	79,214	60,560

These awards have been granted to this week's peach-colored series No. 24 passes with the above numbers, good only in the first Pittsburgh fare zone.

Washington Heights Ask More Lights

The Washington Heights Business Men's Association has asked Council to order the installation of modern street lights on Shiloh street, Boggs avenue and Southern avenue.

28th Ward Asks Council for Street

An ordinance authorizing the acceptance of property for a thoroughfare in the Twenty-eighth Ward, opening and naming the artery "Altaview" street, has been presented to Council.

SCHROEDER'S

Pittsburgh's Leading—Largest Music Store
Kurtzmann, Brambach, Victor Radios, RCA Radolas

Now $675
Terms $10 Month

BRAMBACH
SMALLEST PERFECT GRAND

Established over 100 years. A Piano for the Musician, Connoisseur, Studio and Home. Exquisite in tone and beauty. Ebonized models at $625.

Extraordinary Bargains

Steinway Grand, in splendid condition, cut to $495

Kurtzmann Grand; $1150 Model used only at Alvin Theater. $695

Chickering Upright, tone and beauty just like new $195

Terms Low as $5 Per Month

SCHROEDER'S
820 LIBERTY AVE., PITTSBURGH

BEDELL FUR STORAGE—MAXIMUM PROTECTION AT MINIMUM RATES

BEDELL
FIFTH AVENUE NEAR WOOD

A Gala Dress Event!

1,000 New Summer SILK FROCKS

The Newest Summer Styles, Shown for the First Time in Pittsburgh at This Moderate Price—

$13.95

New, Gloriously Fresh and Fashionable, Flaunting Summery Details—Dresses and Ensembles for Every Wear

Frocks for bridge, dinner, country club luncheons, dances . . . for sports occasions and outdoor parties. Frocks with long sleeves . . . with no sleeves at all . . . with every frill and furbelow of the mode. Frocks of filmy Chiffon, Georgette, Flat Crepe, Flowered Chiffon, Printed Georgette, Polka Dot Crepe, Polka Dot Chiffon, fine Washable Silk Crepes. All of Summer's most exquisite frock colors are featured.

Misses' Sizes 14 to 20 . . . Women's Sizes 36 to 44

BEDELL DRESS SALON—THIRD FLOOR

BEAUTIFUL COATS

Specially Featured for Thursday

MISSES' SIZES $10 WOMEN'S SIZES

These stunning coats selected for their style distinction are developed in high-grade broadcloth, kashaline, moire, satin and velvet.

CLEARANCE OF COATS

At Three Drastically Reduced Prices

$15 *Originally to $29.75*

$20 *Originally to $49.50*

$30 *Originally to $69.50*

BEDELL COAT SALON—FOURTH FLOOR

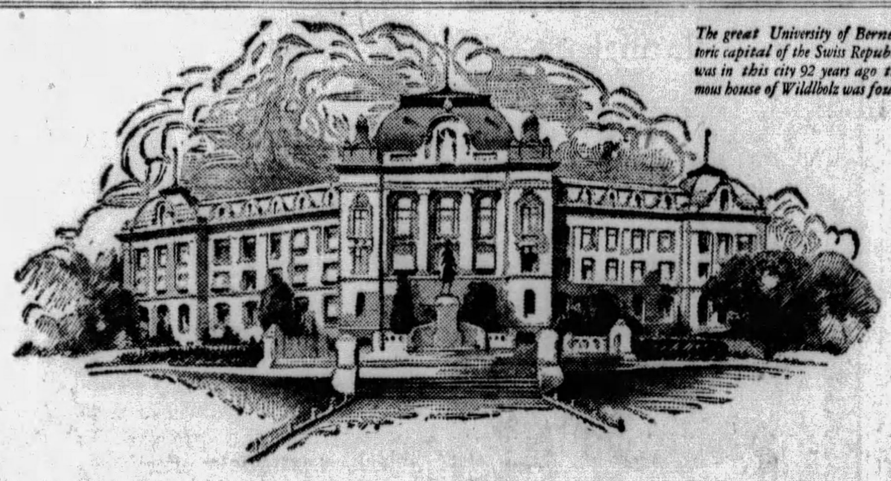

The great University of Berne, historic capital of the Swiss Republic. It was in this city 92 years ago the famous house of Wildbolz was founded.

Why Switzerland's Great Beauty Specialist

WILDBOLZ, of Berne

advises this daily use of Palmolive Soap

FAMILY pride and tradition color the career of Albert Wildbolz, foremost beauty specialist of Berne. This beautiful old Swiss city has been the home of the Wildbolz family since 1613. Here in 1837 the grandfather of the present proprietor opened the now famous salon which will be carried on by Monsieur Albert's only son.

Facial care is an important part of the beauty routine at the Wildbolz salon.

"I advise all my clients to use Palmolive Soap every morning and every evening. I know of no other soap which has such wonderful cleansing power—which penetrates so thoroughly and removes every trace of foreign matter from the pores. The action of the palm and olive oils in this soap is of the greatest assistance to a beauty specialist, not only because of these cleansing qualities but also because, as is well known, these oils are in themselves valuable cosmetics."

This coincides with the opinion of the leading beauty specialists throughout Europe and America. In 280 American cities, in the great capitals and watering places of Europe, such people as Cavalieri, of *Paris;* Pessl, of *Vienna;* Attilio, of *Rome;* Pierre, of *New York,* and hundreds of others advise this easy twice-a-day beauty formula: massage a smooth lather of Palmolive Soap and warm water into the skin for two minutes. Rinse with warm water, then with cold. Now you are ready for make-up.

The advice of the world's leading beauty specialists on skin care is like a doctor's advice . . . its professional weight cannot be disregarded. If you don't already use Palmolive, buy a bar today and begin using it tonight.

Portrait of Albert Wildbolz, of the celebrated Berne beauty shop by that name. Monsieur Wildbolz ministers to the elite of Swiss society, as did his father and grandfather in years past.

An interior view of the Wildbolz Salon in Berne.

"To insure that my clients keep their skins in a healthy, toned-up condition, I always lay down one simple rule for them to follow—that they shall use Palmolive Soap every morning and every evening.

"I know of no other soap which has so wonderful cleansing power—which penetrates so thoroughly and removes every trace of foreign matter from the pores."

Albert Wildbolz
9, Rue du Marche, Berne

No professional endorsement of any product ever like this! 13,814 beauty experts all over the world recommend Palmolive Soap.

Retail Price 10c

PALMOLIVE SOAP

HOTELS LAUNCH AIR BUS LINE

An innovation in hotel accommodation—an inter-city air bus line connecting Pittsburgh with New York and other New York State cities—is being launched by the Knott Corporation, operators of the Pittsburgher Hotel, it was announced here today by James E. Knott, vice president and general manager of the concern bearing his name. Mr. Knott together with Garland Peed, a Curtiss flying service pilot, were to hop off from Bettis field today on the last leg of a two-day jaunt around the circuit, which ordinarily takes five or six days by rail. The two men are making a survey of the proposed route.

In commenting on the possibilities of such a service to guests at the corporation's 25 hotels, Mr. Knott said:

"It is our aim to establish daily scheduled flights between Pittsburgh, New York, Albany, Watertown, N. Y.; Olean, N. Y.; Wilkes-Barre, Pa., and Binghamton, N. Y.

"For the present, we shall be satisfied to give our guests occasional service as they require it and at the same time facilitate our own managerial needs. For instance, it now requires five days or more for our Eastern supervisor to visit all these towns, but traveling by air, we can do it comfortably in two days."

Death Notices 1

APPEL—At Rock Springs, Wyo., Sunday, June 9, 1929, IRENE HAGGERTY, wife of Ed. Appel. Notice of funeral later.

BLACK—On Tuesday, June 11, 1929, at 6 p. m., CECELIA GRACE BLACK (nee Curnow). Funeral services at family residence, No. 285 Parker drive, Mt. Lebanon, on Friday, June 14, at 2 p. m. Friends invited.

BLAUGHER—On Tuesday, June 11, 1929, at 12:55 a. m., MARY SPENCER BLAUGHER, wife of M. A. Blaugher, in her 70th year. Funeral from the residence of her daughter, Mrs. Mary Madden, 6602 Frankstown avenue, East End, on Thursday, June 13, at 2 p. m. Gervase Sisterhood, Dames of Malta of Homestead, and friends invited.

BROWN—On Tuesday, June 11, 1929, at 5:30 p. m., CHARLES M. BROWN, husband of Nancy J. Brown, (nee Trunick). Funeral services at his late residence, 806 Dubois street, Sheraden, Twentieth Ward, Pittsburgh, Thursday evening at 8 o'clock. Interment in Chartiers Cemetery Friday morning at 10:30 o'clock. (Peoria, Ill., papers please copy.)

BROWN—At the Mercy Hospital, Pittsburgh, on Tuesday, June 11, 1929, at 9 a. m., GEORGE BROWN. Funeral services at his late home, Finleyville, Pa., on Thursday, June 13, 1929, at 2 p. m., Eastern Standard time. Interment in Finleyville Cemetery.

BOWMAN—On Tuesday, June 11, 1929, at 5:30 a. m., RACHEL FLEMING BOWMAN. Funeral services will be conducted at her late home, 924 Water street, Indiana, Pa., Thursday afternoon, June 13, 1929, at 2:30 o'clock, Eastern Standard time. Friends of family invited.

FERRELL—On Tuesday, June 11, 1929, at 8:30 p. m., KATE MURT FERRELL, widow of John F rrell and mother of Letitia and Jean Ferrell. Services at her late residence, 1812 Wynhurst street, on Friday, June 14, at 2:30 p. m. Friends invited. (Uniontown, Pa., and New York City papers please copy.)

HERTRICK — Suddenly, on Tuesday, June 11, 1929, at 4:30 p. m. FRANK THOMAS, son of Frank McKinley and Loretta Hertrick, in his 5th year, at the family home, Altaview avenue, Westwood, Pittsburgh. Funeral services at Mount Pisgah Church on Friday, June 14, at 2:30 p. m. Friends of the family invited.

HUTCHINSON—On Wednesday morning, June 12, 1929, at 12:45 o'clock, THOM HUTCHINSON, husband of Martha Jane Weir Hutchinson. Services at his residence, 6342 Phillips avenue, Squirrel Hill, Friday afternoon at 2 o'clock. Interment private.

JANDA—On Monday, June 10, at 4:30 a. m., CECELIA MARES, beloved wife of Thomas Janda, Sr., in her 54th year. Funeral on Thursday, June 13, at 8:30 a. m., from the family home, 1017 East Ohio street, North Side. Requiem high mass at St. Wenceslaus' R. C. Church at 9 o'clock. St. Anna Society and friends invited.

JONES-WILD—On Wednesday, June 12, 1929, at 8:20 a. m., MARGARETTA WILD JONES, beloved wife of Herbert M. Jones, sister of Mrs. Milvina Jamison, Mrs. Caroline Funk, Miss Ethel Beatrice Wild, William, Royland, Charles and Theodore Wild. Services Saturday at 2 p. m., at her late residence, 403 Beltzhoover avenue, near Freeland street, Beltzhoover, Pittsburgh, via Knoxville car to Climax street. Friends of family and members of the Concord Presbyterian Church, Lorena Orr Chapter No. 18, O. E. S., Nazareth Shrine No. 15, White Shrine of Jerusalem, and Hill Top Circle No. 102, P. H. C., are invited. Interment in Bethel Cemetery.

KNIGHTLY—Suddenly, on Tuesday, June 11, 1929, at 5 a. m., PATRICK KNIGHTLY, beloved husband of Catherine Knightly (nee Hoar). Funeral from family home, 1219 Jancey street, on Friday, June 14, at 8:30 a. m. Solemn requiem high mass at St. Raphael's Church at 9 a. m. Holy Name Society and friends are invited. (Springfield, Mass., papers please copy.)

MARTIN—On Tuesday morning, June 11, 1929, at 4 o'clock, WILBERT S. MARTIN, aged 49 years. Services at the home of Miss Laura Steen, 201 East Fourth avenue, Homestead, on Thursday afternoon at 2:30 o'clock. Interment in Homestead Cemetery.

MEYER—On Monday, June 10, 1929, at 3:30 p. m., ULRICH MEYER, husband of Katherina Kirst Meyer (nee Wemje), aged 73 years. Father of John Meyer. Also survived by three grandchildren. Brother of Mrs. Margaret Clarac, of Galveston, Texas; Mrs. Kate White, of Calpella, Cal., and Ferdrinand Meyer, of Pittsburgh. Services Thursday at 2 p. m., at the home of his son, 112 Arlington avenue, near Amanda avenue, Pittsburgh. Via Arlington Avenue car to Amanda avenue. Friends and members of St. Paul's Lutheran Church, St. Paul's Ungerstitzing Verein and Schillers Glocke are respectfully invited. Interment in St. Paul's Cemetery.

McDONALD—Suddenly, June 12, 1929, at 1 a. m., Mrs. ADELL G., beloved wife of Peter H. McDonald. Funeral from her late home, 831 Kirkpatrick avenue, North Side. Time of funeral later.

McCLINTOCK—On Tuesday, June 11, 1929, at 3:15 p. m., CLARA CHILDS, widow of Oliver McClintock, in her 87th year. Funeral services at her late residence, 520 Amberson avenue, Thursday afternoon at 3 o'clock.

O'MELIA—On Tuesday afternoon, June 11, 1929, MARTIN J. O'MELIA, husband of the late Sarah Foley O'Melia, father of Thomas J., Anthony J. and Michael F. O'Melia. Funeral from the home of his sister, Mrs. George McNamara, 347 Oakland avenue, on Friday morning, June 14, at 9 o'clock. Solemn high requiem mass at St. Paul's Cathedral at 9:30 o'clock.

PATON—On Wednesday, June 12, at 8:40 a. m., ANDREW PATON husband of Harriet Danskin Paton. Survived by two sons and two daughters, Mrs. Isabelle Dittmer, Mrs. Elizabeth Dietrich, Thomas and John Paton. Funeral services at his late residence, No. 14 Ridenour stret, Twenty-eighth Ward, Pittsburgh, on Friday evening at 8 o'clock. Friends invited.

SPICKERT—On Monday evening, June 10, 1929, at 9:30 o'clock, SUSAN ABEL, widow of Philip Spickert. Services at her residence, 326 Sheridan avenue, East End, Thursday afternoon at 3 o'clock. Interment private.

THORNER—On Monday, June 10, 1929, at 4:12 p. m., CATHERINE THORNER (nee Hughes), wife of Charles E. Thorner, mother of Mrs. Frank Hickey, Mrs. H. D. Henry and James Cullen. Funeral from the family residence, 6923 Susquehanna street, on Thursday, June 13, at 8:30 a. m. Requiem mass at Holy Rosary Church at 9 o'clock. Friends invited.

Funeral Directors 1-D

SEE page 223 classified section of phone book, or watch this space every Sunday for our ad.
GRIME & BLAIR.

FUNERAL FLOWERS
Order by
PHONE 3726 and 3727 ATLANTIC
AT ANY PRICE DESIRED
McClements
535 WOOD STREET

NORGE
The Ultimate in Silent Electric Refrigeration

SOCIAL ENGRAVING

Invitations and announcements in perfect taste are an important item in the wedding plans. In the Engraving Salon you may choose yours from samples of the loveliest of wedding engraving.
(Main Floor)

JOSEPH HORNE CO

THE BEST PLACE TO SHOP AFTER ALL

ASK MR. FOSTER

You'll have a delightful trip . . . you'll travel in real, carefree comfort if you let the Foster Travel Service arrange your itinerary, secure tickets, hotel reservations, and the like. There is no charge.
(Balcony)

Wear a Silk Coat

For Both Afternoon and Evening

$39.50

A woman may have at this price a silk coat which she can wear not only for afternoon, but which may also be worn over the simple type of summer evening dresses . . . A fact to be appreciated when it comes to packing for summer trips.

The coats are of rich, dull silk crepe and faille, in black and dark blues, with linings of crepe or of satin. (Some also interlined). Models which are collarless or have small collars, others with soft scarfs of their own fabric.

. . . Horne's, Second Floor . . .

Summer Sale of Negligees

Coolie Coats
$3.95

A loose-fitting, brilliant coolie coat has a multitude of uses: a beach coat, lounging robe, pajama coat or a kimono. Fashioned of patterned tub silk with plain colored borders; or plain or brocaded rayon with contrasted bands.

Negligees
$7.95

A regrouping of some of our finer negligees . . . of satin, crepe de chine or brocaded rayon in interesting prints or plain colors—some in coolie coat styles and others with cord or side ties. Every one beautifully colored.

. . . Horne's, Second Floor . . .

In the Women's Finer Dress Section

Lovely Shades in Chiffon Ensembles
$35

Mint green, Lanvin green, signal and other distinctive red tones, beige, maize, flesh—a woman has choice of many shades in these afternoon costumes, at $35. Or she may have white, or act upon the premise that thin black is extremely effective.

There are three models in them. With sleeveless or long-sleeved dresses, over which are worn the classic Casino jacket which softly girdles the hips and appears to be part of the frock.

. . . Horne's, Second Floor . . .

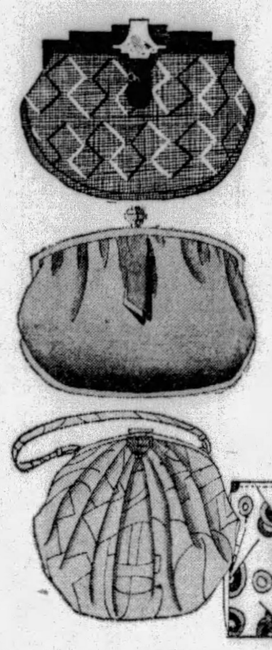

Silk . . . Straw . . . Linen . . . Leather . . . in

Smart New Handbags
$2.95

Another purchase of our most successful handbags! The models that sold best in a recent offering were carefully noted . . . and quickly reordered in a splendid assortment of colors.

Fine woven straw bags in black and white, red and white; white linen sports bags embroidered with small designs in colors; smooth calf in a variety of two-color combinations, shadow printed silks in blended pastel tones and many other novel fabric and leather models.

. . . Horne's, Main Floor . . .

Framed Gift Pictures
$5.00

There is a fine selection of pictures particularly suitable for gifts at this price which comes within many budgets. If the bride's new house is to be simply furnished in early American style, there are charming and quaint silhouettes, oval or square.

Wallace Nutting tinted photographs of lovely gardens and scenes and colonial settings would be equally suitable. And there is a group of delightful Godey prints, in tinted frames at this price.

For more formal homes fine etchings. Or "Rheims Cathedral," in exterior or interior views.

. . . Horne's, Fifth Floor . . .

Muslin Sheets With Colored Hems

The wide colored hem on a white sheet, when turned back, makes an attractive bed, and is much in vogue.

Horne's "Red Label" sheets, of a good quality muslin, with wide hems in pink, blue, yellow, green or lavender. In a set for full-size bed, one top sheet, 81x99 inches, and two 42x36-inch pillow cases, $4.00.

For twin beds, set of two sheets, 72x99 inches, and two 42x36-inch pillow cases, $6.00.

"Lady Pepperell" white muslin sheets with colored borders, 72x108 inches, $2.85 each; 90x108 inches, $3.25 each. Pillow cases to match, 42x36 inches, 85c each.

. . . Horne's, Fourth Floor . . .

Musical Powder Boxes

For the graduate . . . a gift that is different . . . a gift that is reminiscent of the time of powdered wigs and stiff hoop-skirts.

These musical powder boxes, of colored metal or of mother-of-pearl composition in colors, are wound up to play gay, tinkly tunes when the cover of the box is lifted.

In various sizes and shapes, most of them decorated with china inserts of colonial ladies and gentlemen on the covers, from $4.50 to $15.00.

. . Toilet Goods, Main Floor . .

Boys! Enroll Now for the

Aeroplane Contest

Saturday, July 6, in Schenley Oval, sponsored by the Joseph Horne Co., for boys 21 years and under. Four separate Junior and Senior events. Valuable prizes for winners.

Materials for building your own plane, or complete construction sets ready for assembling, are on sale in the Aeroplane Section of the Toy Department, Third Floor. Also complete contest information and enrollment blank. Join now!

. . . Horne's, Third Floor . . .

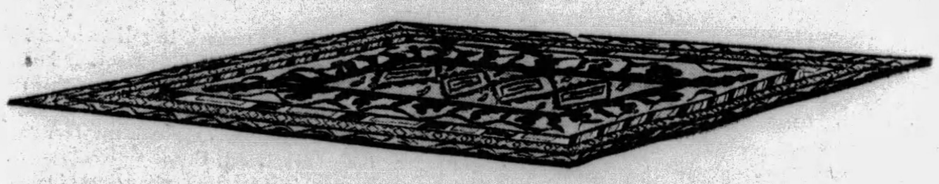

300 Oriental Rugs

Scatter Sizes and Runners

$38

What an opportunity for June brides—for young couples furnishing new homes—for those seeking wedding gifts—for any and all who appreciate choice pieces.

Hundreds of beautiful small Persian pieces—varying in size from 2.9x4 ft. to 3x6 ft.—with a number of hall runners in such sizes as 2.11x9 ft. and 3.3x9 ft.

Hamadans, Mossouls, Kurdistans, Joshghans and Karabaughs are included. They offer many interesting designs and the rich colors found only in Orientals.

. . . Horne's, Sixth Floor . . .

Infants' Sweaters and Sacques
$1.00

Soft, woolly slip-on sweaters in V-neck and square neck styles that button on the shoulders. The colors are pink, blue, and white. From infants' to 2-year sizes.

Sacques of white yarn, loosely crocheted . . . with little flared ruffle effects to make them daintily fancy. Trimmed in pink or blue. In infants' sizes only.

DRESSES of figured dimity, and plain or figured lawns and voiles. Sizes for 1 to 3-year-olds, $1.00.

. . . Horne's, Third Floor . . .

Semi-Made Lace Dresses
$12.75

A sleeveless lace dress, with uneven circular skirt, that is made by simply sewing up one seam and cutting the neck and armholes!

The unfinished dresses are 1⅞ yards wide through the hipline, and are easily adjusted to fit almost any size figure. Choose one in blue, black, brown, or tan, and finish it up yourself.

. . Trimmings, Main Floor . .

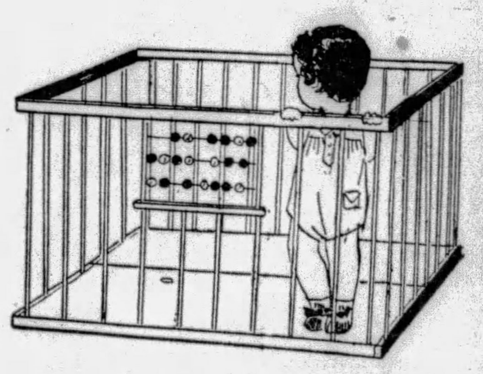

Play Yards
$5.35

On the porch . . . out on the lawn in the sun . . . or in the house . . . babies will play comfortably and safely in one of these substantial, well-made play yards.

They are of natural wood, and are 40 inches square, with gaily-colored play beads on one side.

The yard is easily and compactly folded when not in use.

. . . Horne's, Third Floor . . .

SHIP LINE BANS GAY GOODBYES

NEW YORK, June 12.—(AP.)—There will be no more of those midnight sailing parties aboard the Ile de France, which have become so popular a diversion among the White Way whoopee makers in the last two years.

The French Line, which operates the Ile de France, the Paris and the France, among other steamships, announced that the whole business of hilarious farewells that started at dinner time and lasted until the boats sailed at midnight had got to be "a little too much." Besides, the French Line is discontinuing midnight sailings on August 1, rearranging schedules so that passengers may land on the other side of the Atlantic in the afternoon rather than late in the evening.

"The whole business got to be a little too much for us," said a representative of the French Line. "The whole ship would be absolutely overrun with people making whoopee. They got in the way of the officers and crew, and some of them certainly did not behave with the propriety that should have been observed."

None of the other steamship lines has taken any action so far.

Last of Canada's Vets Sails Home; Has New Jaw

LONDON, June 12.—(A.P.)—Maj. James Gillies, the last member of the Canadian expeditionary force to return to Canada after the World War, was on his way home today, more than 10 years after the armistice.

Maj. Gillies, who came to the front from Regina, Saskatchewan, in 1914, left yesterday aboard the Calgaric equipped with a new jaw. His own jaw was shot away in October, 1918, in the fighting around Cambrai. Forty-four operations were performed.

"My new chin, however, grafted from other parts of my body, is very sensitive to cold and I shall not be able to go through a winter in Canada. I therefore shall return to England in six months' time," he said.

$781,880 Plagiarism Verdict After 20 Yrs.

NEW YORK, June 12.—(AP.)—Mrs. Grace A. Fendler, who nearly 20 years ago started action based on her charge that the plot of "Bird of Paradise" was stolen from a play she had written called "In Hawaii," finally received a court judgement awarding her $781,880 damages.

The order was signed by Supreme Court Justice Edward J. C. McGoldrick, acting on a referee's report filed a year ago. It decrees that she may collect $608,361 from Richard Walton Tully, author of "The Bird of Paradise," and $173,529 from Oliver Morosco, who produced it.

ORDER SAFETY PLATFORMS

County commissioners yesterday gave their consent to a plan of Norman F. Brown, head of the County Public Works Department, to build safety zone platforms in the street on Duquesne way at the approaches of the Sixth and Seventh Street bridges.

It was explained that due to the heavy traffic at these points persons boarding and leaving street cars were endangered.

The city will pay the costs of the platforms.

Another will be built at Ninth street if it is found necessary, it was said.

Christian Endeavor Union Names Heads

NEW BRIGHTON, June 12.—Wayne Best, of New Brighton, was elected president of the Beaver County Christian Endeavor Union at the twentieth annual convention held in the First Presbyterian Church here. Other officers elected are: vice presidents, Joseph Tosh, of Freedom, and Thomas Parks, Jr., of Rochester; treasurer, Miss Virginia K. Davis, of Aliquippa; recording secretary, Miss Mary Jordan, of Vanport; corresponding secretary, Miss Helen Spahn, of College Hill; field secretary, Prentice Shoup, of Baden. Warren G. Hoopes, of West Grove, Pa., spoke at the annual banquet last night.

PENNSY SIDING GRANT FOUGHT

Sewickley Borough Council last night postponed action on a proposed change in the zoning law to permit several companies to establish sidings along the new right-of-way of the Pennsylvania Railroad along the Ohio River. Opposition to the changes was voiced by citizens who said that action permitting the sidings would cause depreciation in their property values in the district, which long has been recognized as a residential section.

The new tracks and passenger station of the railroad are being laid closer to the Ohio River boulevard, which will be alongside the old railroad course.

Council approved the action of the police committee under Chairman James C. Chaplin in the temporary appointment of Thomas Whitman to be chief of police in place of Chief H. L. Winrick, who "walked off the job" several weeks ago without offering an explanation for his action.

Man Gets 3 Years In Liquor Shooting

BEAVER, Pa., June 12.—Carmen Cascarelli, of New Brighton, convicted in court of shooting Ike Wilson, Negro, of Beaver Falls, when Wilson refused, he says, to pay for a gallon of moonshine, yesterday was sentenced by Judge Frank E. Reader to three years in the workhouse.

(Advertisement.)

Hands Artists Rave About

Whenever New York artists or photographers want an exquisite pair of hands for "close up" reproduction they call in Annette Grandin. She has hands of rare beauty that can stand "close up" reproduction, because they are so delicately white and smooth.

"The secret," Miss Grandin says, "lies not in any special care, or in the use of fancy lotions, but simply in a skin bleach of my own making. I get three ounces of Orchard White at the corner druggist and mix it with the juice of two lemons. This makes a full quarter pint of a remarkable, and at the same time perfectly harmless bleach. I rub a little into my hands—also my neck and face—every night and this keeps my skin not only clear and white, but soft and smooth."

No—
cuts won't heal themselves in a
KELLY
SPRINGFIELD

BUT you're not so likely to *get* cuts, because the tread rubber of a Kelly-Springfield is about the toughest thing in the world.

Don't get the idea from this that Kelly quality is plastered on the outside after the tire is completed. It's built in, from the inside out. That's how Kelly-Springfield got its reputation. It's this extra Kelly quality that keeps a Kelly going after other tires have quit. It's the difference between a champion and a near-champion.

When it costs no more to buy the best, why not ride on Kellys? We can make you an attractive trade-in proposition on your old tires.

AUTHORIZED PITTSBURGH DEALERS

BECKER & COLE, 537 Wilmot St.
BRECKEL AUTO ELECTRIC CO., 3935 Perrysville Ave.
DuPONT & SCHWARZ, 349 Wyoming St.
BUSSE'S GARAGE, Mansfield Ave. (Crafton Blvd.)
CITY TIRE CO., 21 Second Ave.
COMMERCIAL GARAGE, 1600 Locust St.
A. M. BALDINGER, 609 W. Diamond St.
HIGHWOOD SALES & SERVICE CO., 2901 Brighton Road.
INDEPENDENT TIRE & REPAIR CO., Center and Euclid Aves.
L. KAUFMAN GARAGE & SER. STA., 1206 Dee St., N. S.
McCOY AUTO ACCESSORIES, 7237 Kelly St.
MILLER MOTOR CO., 2014-22 West Liberty Ave.
FRED C. MUGELE CO. 1807 Fifth Ave.
PITTSBURGH PARKING GARAGES, Inc. 555 Sixth Ave.—415 Penn Ave.
D. H. SHULL, 5418 Second Ave.
DOWNES AUTO SERVICE, Irwin Ave. Blvd. at Charles St.
LEON E. SIVITZ, 4712 Baum Blvd.
STIMMELL'S GARAGE, 6842 Kelly St.
C. H. THOMAS, 55 S. Tenth St.
WILKINS SERVICE STATION, Wilkins Ave. & Wightman St.
WISE MOTORIST SUPPLY CO. 215 Wood St.

METROPOLITAN PITTSBURGH DEALERS

West Carnegie Motor Co., Carnegie.
E. H. Jennings Bros. Co. Coraopolis and Crafton.
Liberty Motor Sales Co., Dormont.
Samuel McKnight Hdwe. Co., Bellevue.
Arthur Martin, Bellevue.
G. J. Kubler, Bridgeville.
Pan Handle Petroleum Prod. Co., Burgettstown.
George Hoch, Canonsburg.
Clairton Service Station, Clairton.
Broad Street Filling Station, Leetsdale.
E. S. Rhoades, McDonald.
Hanover Heights Service Station, McKees Rocks.
Piri's Filling Station, Duquesne.
E. P. Seitz, Etna.
Hays Junction Service Station, Hays.
Haysville Auto Co., Haysville.
R. S. Arnold, Houston.
Ingram Garage, Ingram.
W. J. Dible, Wilkinsburg.
Nobe Motor Co., Wilkinsburg.
Peter Kliment's Garage, Wilkinsburg.
Clearview Garage, Mt. Lebanon.
Hollywood Service Station, Mt. Lebanon.
W. F. Sickman, Mt. Oliver.
C. E. Stoner, Oakmont.
Wright Bros. Garage, West View.

BUY KELLY TIRES NOW
AND FORGET TIRES FOR THE BALANCE OF THE YEAR.
INDEPENDENT TIRE & REPAIR CO.
MOntrose 5004 CENTER AND EUCLID R. C. Smith, Jr.

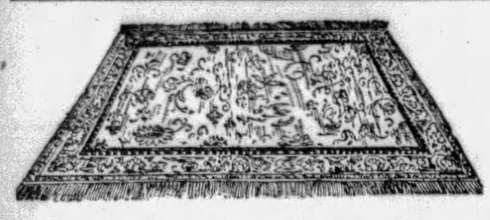

A Month of June "Good Will" Values

CAMPBELLS
"The People's Store"
327-333 Fifth Ave.—320-322 Oliver Ave.

Three Sterling Groups of the Highest Grade Rugs—at "Good Will" Prices.

$75 Jacquard Loom Royal Wilton Rugs

Are on Sale Thursday, at Only

Size 9x12 Feet 61.00 Size 8¼x10½ Feet

Here are exquisite floor coverings that any owner can proudly display in the finest rooms. All are woven without seams. Rugs that will wear and wear. Reproducing fine Antique Oriental effects. Handsome colors for living room or dining room. Ends finished with linen fringe.

Super Quality Axminster Rugs $51

Size 9x12 ft. Seamless. Very high pile, very closely woven and very beautiful. Oriental designs in many striking colors. They will suit any interior scheme of decoration.

Famous Makes of Axminster Rugs $41

From the country's best mills, Columbia, Mohawk and Bigelow. High pile, close weave. Exceptional long wearing qualities. All-over Persian designs. Many lovely color combinations. Size 9x12 ft.

A Special Purchase!
1500 "Cannon" Turkish Towels

Known all over the country for quality! Full bleached. They are "run-of-the-mill"—subject to very slight imperfections that will not affect the wearing quality. Very desirable. Colored borders.

25c Towels 17c
18x34-Inch
Or 6 for $1.00

39c Towels 29c
23x44-Inch
Or 6 for $1.70

$1.25 Shears

Magnetized Points Pick Up Needles

With the Coupon Below 59c

24 Karat Gold-Plated Handle Assembled with Jewel Bolt

Highly tempered, with carbonized cutting edge. Two sizes—six and eight-inch Shears.

This coupon and 59c entitles the bearer to one Jewel bolt MAGNETIC POINT SHEARS. Mail Orders, add 5c Postage.

$15 For Choice of 100 MEN'S NEW 2-PANT SUITS

Just for Thursday—and better come early! Splendid woolen cassimeres in light and medium colorings. Also dark worsteds. Young men's and conservative models—all sizes, from 33 to 46. Suitable for everyday wear—vacationing—touring. And every suit has 2 Pairs of trousers. Exceptional values!

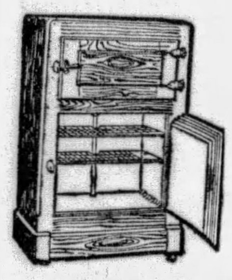

"Good Will" Values in Refrigerators

Made of sturdy ash; finished in gray or golden oak. All fitted with sanitary white enamel provision chamber.

$15.00 TOP ICER REFRIGERATORS.. 12.95
40 lbs. ice capacity.
$22.50 TOP ICER REFRIGERATORS.. 19.75
50 lbs. ice capacity.
$27.50 TOP ICER REFRIGERATORS.. 24.50
75 lbs. ice capacity.
$35 FRONT ICER REFRIGERATORS.. 27.50
75 lbs. ice capacity.
$35.00 SIDE ICER REFRIGERATORS.. 29.75
75 lbs. ice capacity.

Astonishing Values!
800 Smart New Dresses

Long to be remembered—a value like this for Thursday! For vacation and summer wardrobes—the loveliest apparel a woman can buy for so little money—only

Women's, Misses' Sizes 14 to 50 $5.00

So extensive in variety! Beautifully styled! In such fascinating color combinations—

Peach Blue Navy
Green Black Orchid
White Color Combinations

Choice of Long and Short Sleeves, Ensembles, Jabots, Uneven Hem Lines, Belted Effects.

Dress and Sport Coats
Limited Number; Broken Sizes 12.00 Belted Models, Capes, Ties

Some unusual "Good Will" values in needed housewares for Summer. High quality and low prices make these articles most attractive.

$10.98 $12.98 Combination Doors 7.98

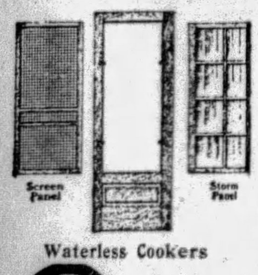

Used in summer as a screen door and in winter as a storm door. Made of white pine. Assorted sizes; only 38 doors in the lot. Slightly marred in shipping. Bring your measurements.

$3.00 Screen Doors Black wire cloth. Assorted sizes 2.47

Waterless Cookers

3.89

Saves time and gas. 10-quart size. Contains two large pans.

$4.50 Ironing Boards

2.98

"King" board that stands firmly. Legs braced with steel rods.

Lawn Mowers

Well-known make. 12-in. set-in blade. Ball bearing. Self sharpening. Special at.... 6.98

Extension Window Screens

Large size, 24x37 inches. Hardwood frame. Black wire cloth. Limited quantity to a customer. A 79c value. Each..... 49c

TWO-BURNER HOT PLATES—Convenient for light summer cooking. Stand style. Regularly $4.98. Thursday..... 3.69

LARGE DUTCH OVENS—With self-basting lid. Only a small lot. To be sold while they last Thursday, at..... 1.98

SASH CLOTHES LINE—Full 100-ft. length. Strongly made. Regularly $1.25. Priced 79c

Thursday, Friday and Saturday

Latest Design Eyeglasses

Engraved frames attached to your own lenses.

$7.50

Special for reading, including examination by Dr. F. P. Ottie, our registered optometrist. Shell-like rims with white gold-filled bridge and temple.

3.85 Three Days Only

Go West by the way of the Great Lakes

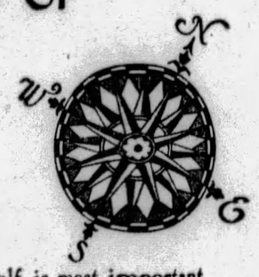

The approach in golf is most important—approach often spells success in business too. All experienced travelers agree that it is most necessary in the art of enjoying travel. The only way to properly approach the National Parks, the West Coast, Canadian Rockies, and Lake Louise is to travel via Great Lakes Transit Corporation through the scenic Great Lakes on ships of unexcelled accommodations and service. A vacation well begun is sure to be a success.

Great Lakes Transit Corporation
operates the exclusively passenger steamships
JUNIATA OCTORARA TIONESTA
Sailings every third day from
Buffalo Cleveland Detroit Mackinac Island
Sault Ste. Marie Houghton Duluth
For full information apply any R. R. or tourist agent or
L. B. Williams, G. A.
512 Oliver Bldg., Pittsburgh, Pa.

Also operates 21 Steel Package Freight Ships
15 of which are equipped with automatically controlled refrigeration compartments. Economical express service to and from Great Lakes ports. Standard rail and lake rates to and from Duluth, Minneapolis, and other Northwestern points including the Pacific Coast at substantial savings in rates as compared with all rail. For detailed information write or phone.
L. B. Williams, G. A.
512 Oliver Bldg., Pittsburgh, Pa.

It Can Be Done

You can have the Sun-Telegraph mailed to you when you are away on your vacation. It is quite easily arranged. Simply send your forwarding address and the money to the Sun-Telegraph and you will get your "home-town" newspaper.

RATES:
50c for Daily and Sunday Service for 2 Weeks.
25c for Daily and Sunday Service for 1 Week.

Send your forwarding address and the money to the
CIRCULATION DEPT.
SUN-TELEGRAPH
GAZETTE SQUARE
PITTSBURGH, PA.

INSIST UPON THE NEWSBOY GIVING YOU PITTSBURGH'S BEST AFTERNOON PAPER—THE SUN-TELEGRAPH

WEDNESDAY, JUNE 12, 1929 Classified Ads Only—GRant 5400 PITTSBURGH SUN-TELEGRAPH Other Departments, GRant 6500

ENGELSBERG'S APPEAL HEARD

A hearing was held before Federal Judge Nelson McVicar today on the motion asking a new trial for Joseph Engelsberg, Hill district politican, who, on May 21, was convicted in United States Court on conspiracy to violate the national prohibition law. Judge McVicar ordered both sides to file briefs and announced that he would give his decision later.

Attorney Mortimer B. Lesher, counsel for Engelsberg, declared his client was convicted on the uncorroborated testimony of a self-confessed conspirator who was not a defendant. He referred to Joseph Berger, with whom Englesberg was alleged to have conspired. Berger was not a defendant in the conspiracy indictment. He also said the jury had mixed with the public during the trial.

Lesher also declared that when Berger testified he was under parole on a 20-months penitentiary sentence.

800 INSURANCE MEN AT MEET

Western Pennsylvania representatives will take an important part in today's session of the conference of the Metropolitan Insurance Company which opened in Hotel Schenley yesterday. About 800 representatives attended the opening session.

Frederick H. Ecker, president, yesterday addressed the delegates, declaring for a continuation of a progressive policy, and gave an optimistic resume of the general business outlook. It was his first meeting with field forces since he assumed his office last March, succeeding Haley Fiske.

The program of speakers for the two-day conference includes Leroy A. Lincoln, first vice president and general counsel for the company; Francis O. Ayres, second vice president, and Harry D. Wright, superintendent of the company's agencies in Pennsylvania. Ernest H. Wilkes presided at the opening sessions. On business prospects Mr. Ecker said:

"Should the credit situation result in long continued high rates for commercial borrowing, business will be bound to feel its affect. But, notwithstanding this possibility, I believe the existing prosperous conditions in the country may be expected to continue throughout the year."

N. S. TOWN HALL SITE BOOSTED

Proponents of the Monument Hill Town Hall site put forward their claims at the meeting of the Planning Commission in Old City Hall today, Congressman Stephen G. Porter, appearing as counsel for the North Side group, and conducting the hearing.

Practically all of the civic and business interests of the North Side were represented among the 50 persons present at the hearing, and when adjournment was taken at noon, only a half-dozen witnesses had been heard.

It was revealed that the plans for using the Monument Hill site call for a cut to within 18 feet of the grade at Irwin and Ridge avenues.

Among the witnesses interrogated were Director of Public Works Edward G. Lang, to show the cost of excavating; Samuel Eads, to show the loss in tax revenue by using privately owned sites, and Charles P. Lang.

La Mar Club Holds Its Picnic June 30

The La Mar Club will hold its annual picnic at Wexford Grove, Sunday, June 30, having as guests the children of the Gusky Home. Friends and members are also invited. The committee consists of Samuel Silverberg, chairman; Louis Rosenfield, Harry Liptz, Daniel Friedman and Fred Ellman.

(Advertisement)

Rheumatic Shouts "I Can Run a Mile"

Thousands of Victims of Rheumatism Thank Nurito for New Freedom.

DRUGGISTS GUARANTEE NURITO

Nothing has so startled the community as the effect of Nurito, a physician's prescription for rheumatism, neuritis, neuralgia, sciatica and lumbago. It is now to be had at the local drug stores and is certainly a boon to humanity. Many won't believe such a thing possible as almost instant relief in even bed-ridden cases of excruciating pain. They say it must be a narcotic. But it isn't anything of the sort, and to prove it, get the regular package from the drug store. Try it as directed and if it doesn't prove almost a miracle in driving away pain with two or three doses the druggist will refund the price you paid him for it. Ask at the drug store for a box of Nurito on this money-back guarantee. At all drug stores.

RESORTS

Atlantic City, N. J.

MILLER COTTAGE 9 to 17 N. Georgia Ave. Cap. 250. Noted for its table. $3 up dly., $18 up weekly. 20th season. EMERSON CROUTHAMEL, Mgr.

Mt. Gretna, Pa.

MOUNT GRETNA, PENNA.

HOTEL CONEWAGO

See the 28th Division in Camp

The ideal spot for a summer vacation or week-end. In the heart of the Mountain Pines on Lake Conewago.

Finest meals in any Pennsylvania Resort. Rates including meals:

Double Rooms....$25 each
With running water.....$27.50 to $30
With private bath $35 to $40
Single Rooms....$35 to $40

Send for booklet or write for reservation to

A. L. BEIDLEMAN, Manager

"THE BIG" 26 June Sales

One Big and Important Underselling Event Every Day During June

Charge Accounts

...save shopping hours! We invite you to open a charge account with us. Small or large, it will receive our courteous attention.

ROSENBAUM'S

Sixth Liberty and Penn "The Store Ahead" Atlantic 4500

Our Fur Storage

Vaults are mothproof, fireproof and thiefproof... a delightful climate for your furs. Atlantic 4500.

Tomorrow— **"THE BIG 26"—Sale No. 11** —*Third Floor*

Intimate Apparel and Daytime Dresses

Continued Thursday

Big June Sale No. 10

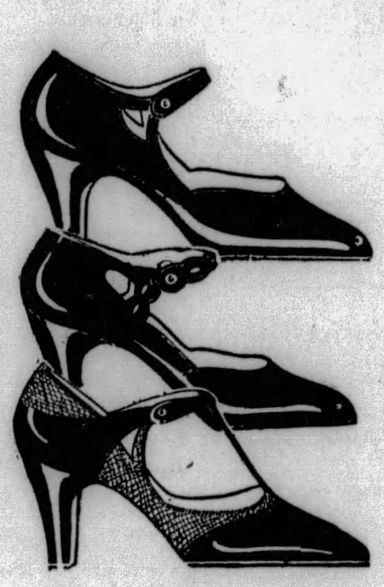

WOMEN'S SHOES

$8.50 to $12 Grades

$6.45

Hundreds of pairs...all brand new and style-right. Shoes you rarely find at this low price. Fine quality leathers. Gay colors to match summer frocks. Wanted styles with Cuban and French heels.

—THIRD FLOOR.

On the Seventh Floor

New Vanta Sun Suits for Little Tots

Are a Big Hit

$1.00

Babies need sunshine! And these little cotton suits may be had in all colors for the tiniest baby up to six-year-olds. They come in wool also, suitable for bathing. The woolen suits are $1.50.

On the Seventh Floor

Such Interesting Sand Toys

For Summer Play Days

45c to $2.25

Children love to make things with sand. Here are molding sets, shovels and sieves . . . a tin boat that can be removed from its wheels with a tiny white shovel for the sail!

Sand (100-lb. bags) $1.25.

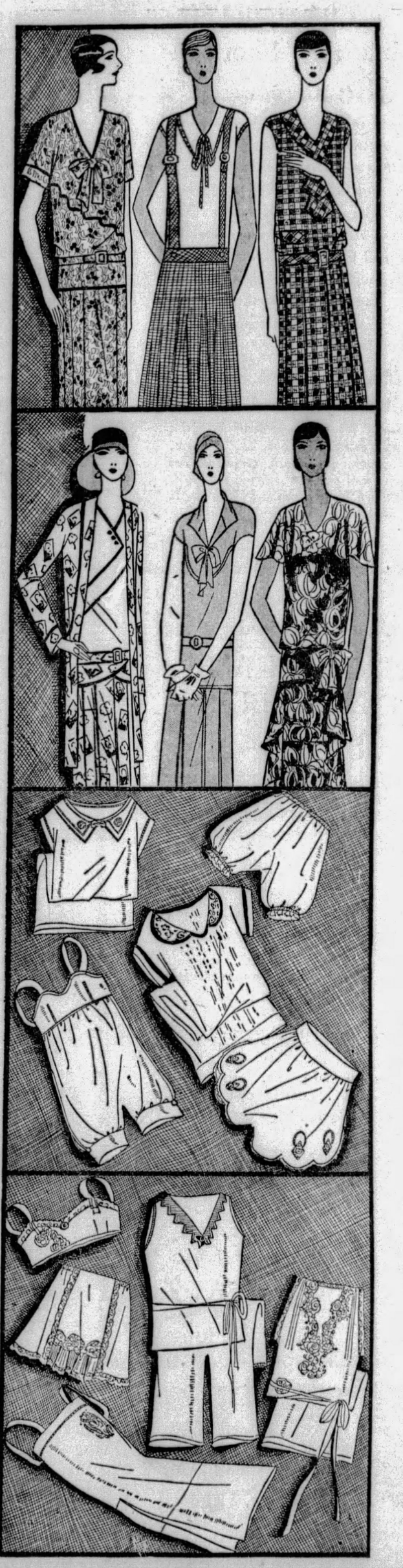

1500 New Frocks

All Newest Summer Styles **$1.89**

An avalanche of Summer dress values...for women and misses, suntan backs, suspender, shawl collar and more modified styles. Sleeveless, cap sleeve, elbow and long length sleeve models. Beautiful handkerchief lawn, printed batiste and voile, patterned and plain broadcloths, polka dot piques and "Renby" print fabrics. The savings are remarkable!

All Sizes From 16 to 46

—DAYTIME DRESSES, THIRD FLOOR.

500 Lovely Frocks

Regularly Much Higher Priced **$5.55**

The first showing of these beautiful exclusive frocks will be with this tremendously important event! Think of this selection! Supreme or plume chiffon; plain, striped and printed Celanese... in jabot or scarf effect, or with new shawl collars. Ensembles of linen or pique, plain and printed. Plain tailored styles, too!

All Sizes From 16 to 44

—DAYTIME DRESSES, THIRD FLOOR.

3,000 Pieces New Lingerie

At 15% to 40% Savings **88c**

Gowns, pajamas, slips, panties, chemises, step-ins and vests... all at this sensationally low price. You'll find delustered rayons, hand-tailored Porto Rican garments, plain voiles, white nainsooks with Irish and filet trims, crepes, novelty stripes and checks... in fact, all that is smart in NEW lingerie.

Regular and Extra Sizes

—INTIMATE APPAREL, THIRD FLOOR.

Crepe de Chine Lingerie

Regular $3.98 to $5.98 Grades **$2.98**

An exquisite assortment of pajamas, dancettes and slips, all beautifully made of heavy quality crepe de chine in handsome pastel colors. Simply tailored and gorgeous lace-trimmed effects. A wide choice of every item. Flesh, peach, Nile, and white colors predominate.

A Complete Range of Sizes

—INTIMATE APPAREL, THIRD FLOOR.

FUNDS GUARDED UNDER CHARTER

In view of the interest in the forthcoming referendum election for the approval of the Pittsburgh metropolitan charter, the Pittsburgh Sun-Telegraph will publish daily brief statements of the commission. In this series the provisions of the charter will be set forth in plain language shorn of its legal verbiage.

By JOSEPH T. MILLER,
Chairman Metropolitan Plan Commission.

Important duties will be imposed upon the Controller under the Consolidated City plan.

Except by warrant countersigned by him, no money shall be drawn from the treasury of the Consolidated City.

He shal countersign no such warrant until he has satisfied himself that the claim for which the warrant is drawn represents a legal obligation.

He shall have access, at all times, for himself or for any person designated by him, to books, records and cash in the office of the treasurer and of all other officers keeping accounts or handling money on behalf of the Consolidated City.

He shall have the power to inquire into all contracts, including the performance thereof, all other proceedings involving the expenditure of public funds to which the Consolidated City is a party, and the financial transactions of all officers and employes of the Consolidated City.

(To Be Continued.)

Voters are invited to propound any proper question regarding the charter and these will be answered promptly if addressed to Chairman Joseph T. Miller, 519 Smithfield street, Pittsburgh, enclosing a stamped self-addressed envelope. Some answers to inquiries of pertinent interest will be published in the Sun-Telegraph.

Vet of Three Wars In Race for Sheriff

KITTANNING, Pa., June 12.—George Shaffer, of Manor Township, veteran of three wars and the son of a Civil War veteran, has tossed his hat into Armstrong County's race for sheriff. He will be a candidate on the Republican primaries ticket September 17. He served during the Spanish-American War, the insurrection in the Philippines and with the Fifteenth United States Infantry during the World War. At present he is commander of the Sons of Veterans camp.

The Sun-Telegraph Fifteen Cent Pattern

A PLEASING AFTERNOON FROCK.

This is an excellent model for printed chiffon or georgette, also for light weight woolen or taffeta. Gingham is also suggested for this style. Asymmetric lines are featured in the shaping of the waist and skirt. The skirt flares below yoke sections. The sleeve is a one-piece fitted model.

The pattern for this pleasing design is cut in five sizes: 34, 36, 38, 40 and 42 inches bust measure. To make the dress for a 38-inch size will require 4½ yards of 39-inch material. To finish with braid in the large view will require 4½ yards, 1½ inches wide. The width of dress at the lower edge with fulness extended is 2¼ yards.

COUPON.

This pattern will be sent on receipt of 15 cents (silver or 2c and 1c stamps). Make number, name, address, etc., plain. Send to Pattern Department, The Pittsburgh Sun-Telegraph, Pittsburgh, Pa.

No. 6492. Size........

Name ....

Street and No.......................

City .... State....

STOPS FALLING HAIR

Lucky Tiger knocks dandruff and scalp irritations by killing germs like Whyte-Fox knocks skin eruptions. Both sold under Money-Back Guarantee. At Barbers and Druggists. LUCKY TIGER

NORGE
The Electric Refrigerator with the Rotary Compressor

The Chic Sleeveless Sports Dresses In Pastel Shades

9.75

THE SPORTS SHOP

Regularly priced 16.50 . . . these silk sports frocks are outstanding values in the Anniversary! One-piece frocks that Fashion is wearing for sports and street.

Silk pique with the perky little bows of the Summer. Silk crepe with smart lacings in the front of the blouse and at the side of the skirt. Rough weave silks that are so sportsy in weave and in color. The colors are most fashionable . . . pastel green, orchid, blue, suntan, peach, pink, yellow . . . white. White frocks with accents of color.

Sleeveless! Many with sun-backs! Washable! At this low price you'll buy two or three! Sizes for women and misses.

KAUFMANN'S . . . FOURTH FLOOR.

Junior Misses Buy Their Very Smartest Summer Frocks for

13.85

THE PRINCESS SHOP

It's an Anniversary price, of course . . . or you never in the world could do it. But here those dresses are, all lined up ready for you to take your choice!

Sleeveless little sports frocks . . . very many with sun-backs . . . in the loveliness of yellow, blue, orchid, tan, blue, pink, white. Many show color-contrast in the details. Polka-dotted and flowered chiffons with little cocktail jackets. Silk crepe frocks in plain color . . . wearing bright print jackets. Silk piques, georgettes.

Dresses for tennis . . . dresses for the club veranda . . . dresses for your most important "date." Sizes 11, 13, 15, 17.

KAUFMANN'S . . . FOURTH FLOOR.

Boys' 4-Piece Blue Knicker Suits

13.75

These suits sold regularly for 15.00 to 17.50 but are offered at this saving during the Anniversary . . . blue, all-wool cheviot is the boys' preference . . . coats, single or double-breasted . . . vest and two pairs of knickers. Sizes 6 to 16.

Tom Sawyer Broadcloth Shirts, 1.38

White or plain pastel shades . . . regular or sport collar attached. Sizes 11½ to 14½. Regularly 1.85.

KAUFMANN'S . . . THIRD FLOOR

Men's 1.00 and 1.50 Shirts and Shorts

68c *Garment*

Popularly worn, especially in warm weather, by men who place a high premium on comfort. The shorts in varied shades, many patterns . . . cut full and having a separate waistband with side tie adjustments. The shirts are in flat and ribbed weaves, are all cut long and full . . . and have large armholes. A complete range of sizes is shown in both. And men welcome these savings.

KAUFMANN'S . . . MAIN FLOOR

10.00 Fountain Pen Desk Set, 6.50

The gift for the graduate . . . for the confirmant . . . for the bride . . . for Dad on Father's Day . . this fountain pen desk set in a choice of Italian marble, Mexican onyx or Argentine onyx . . . a genuinely good pen with a black holder and colored tip.

MAIN FLOOR.

12-Piece Toilet Set Anniversary Priced, 10.75

A "Belmont" set—lustrous Pearl Amerith. Hair brush, comb, puff box, hair receiver, nail file, hook, shoe horn, cuticle knife, corn knife, nail polisher, mirror and tray. Colors—maize, green, rose and white. Each set in a sateen-lined box.

MAIN FLOOR.

Anniversary Priced

NIGHT GOWN AND COAT ENSEMBLES

8.75

More of those perfectly delightful gown ensembles of quality crepe de chine. Coat and gown trimmed with soft thread laces . . . and contrast appliques . . . white, peach, flesh, vanilla, Lido blue . . . as illustrated at immediate left.

Pajamas and Negligees—16.50

This Hostess Gown is one of dainty crepe satin with the long-in-back flounce of georgette . . . as illustrated at extreme left.

Also, a pajama ensemble of printed crepe coat with tuck-in blouse and trousers.

Crepe de Chine Negligees—9.75

A charming negligee of crepe with a deep cape effect . . . lace trimmings and inserts.

KAUFMANN'S . . . SIXTH FLOOR.

Worthwhile Savings in Notions

Guaranteed dress shields in white and flesh. Sizes 2, 3, 4..
Anniversary Price, 20c pair—3 pairs for................58c
Silk dress linings. Camisole or built-up shoulder........78c
Hemingway's darning silk. Assorted colors in a box, box..39c
Hickory and Velvet Grip sew-on supporters, 20c; 3 pairs..58c
Rush shopping baskets..................................35c
Warren's lingerie tape, 2 bolts........................15c

KAUFMANN'S . . . MAIN FLOOR

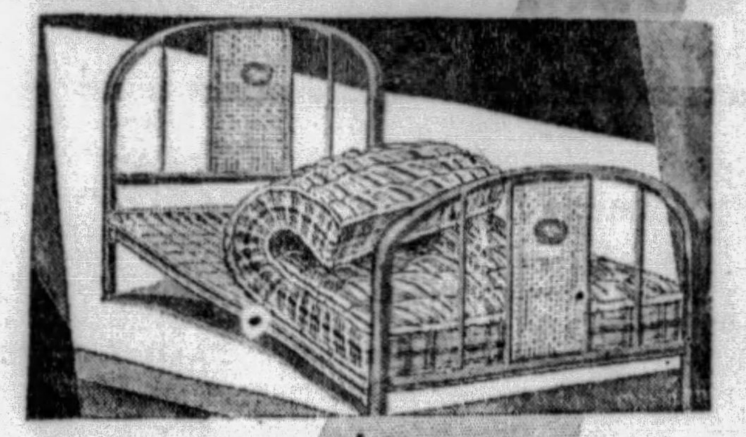

Bed, Spring and Mattress for - - - - $15

A brown enameled steel bed with cane panel; a national fabric spring; and a 50-pound felt and cotton mattress. 24.25 regularly. Twin and full size.

29.50 China Dinner Sets

19.50

A delightful imported China—with real refinement of shape, body and decoration. Two unusually attractive border designs, both with ivory rims. 54 pieces, service for 8 persons.

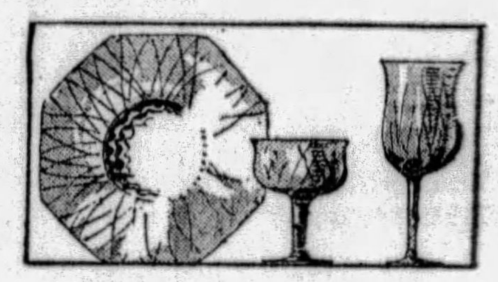

18-Piece Glass Service

3.35

In rose or green, diamond optic glass. Six salad plates, six goblets, six sherbets.

Iced Tea Sets

95c

Smart double color effect in rose or green; service for six persons. Exceptionally special.

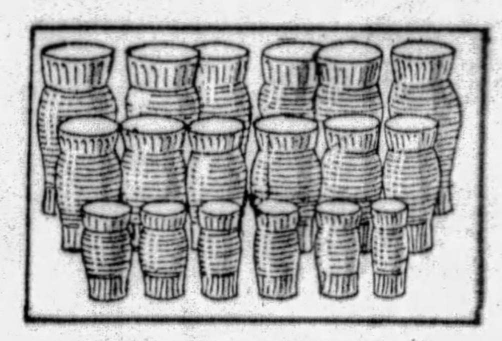

18-Pc. Tumbler Sets

59c

Six ice teas, six water and six lemonade tumblers.

Novelty Glassware

79c ea.

Crystal bon bons, nappies, comports, hand cut. Very special.

Gold Incrusted Table Glass

47c EACH

Goblets, sherbets, wines and footed tumblers in the delightful and exclusive "Minton" design, with wide bands of encrusted gold.

Soaps, Powders, Cleaners

7½c Ivory Soap, medium.... ....16 for $1
5c P and G Naphtha Soap... ....25 for $1
6½c Fels Naphtha Soap..... ....10 for 59c
6c Blue Mottle Soap.10 for 42c
25c Chipso, 26 oz. pkg., 5 for $1
10c Dutch Clenzer...12 for 95c
85c Solvene, large, 4-lb. pkg., 69c
25c Rinso, large pkg.....5 for $1
25c Ivory Flakes, large pkg.... ....5 for $1
45c Magic Metal Polish, pint size 39c
$1 Wiggs Waterless Clenzer, 5-lb. can 79c
E. Z. Paint or Varnish Cleaner ....6 for 79c
25c Velvet or Austin's Carpet Cleaner, ea. 21c
Old English Paste Wax, 1-lb. can 59c
3.50 Old English Waxing Outfit 2.69
25c Sani-Flush, ea..........21c
$1 Jiffy-on Mop, in metal container 59c
50c Liquid Veneer Polish, 12-ounce bottle 35c
25c Climaline Water Softener, large size............5 for $1
79c Kelsworth Garment Bags, side opening 49c
18c Tile-Tex Toilet Paper, 1500 sheet rolls....50 rolls for 5.95
1.39 Pad and Cover for ironing board 79c

4.50 ... To... Landers, ... Clark. ... 2...

NOW for A... thrill for ... every item he... for the first ... prices. Come ... ANOTHER yea...!

Amazing Rot...e

87.50

The new one with ...e vitreous enamel sh... Electrically heated ...d driven. Similar iron...s are now 119.50.

Rotarex Elec...ic

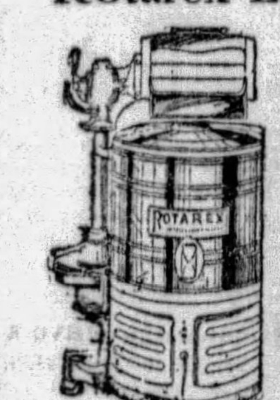

99.... is late... in tha... was fro... 5 tha... ts If ... 've tar... as this ... ash its s...per

62.50 Acorn ...fe

49.50

This range is built f...a lifetime of use. Roo...y oven and broiler ...e lined in porcelain ... amel. The utility dr...-er is extra large. All the other featu...s are equally modern ...d worthy.

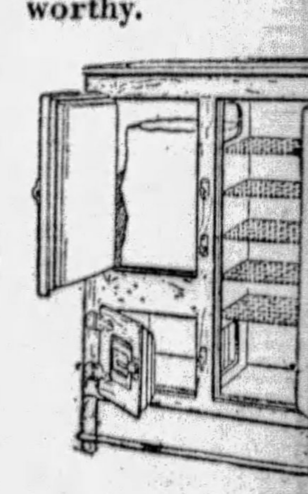

This Exceller...

24.75

Brimming with features ... save steps and time. 40-inch porceliron w... table, 50-lb. flour ... glass sugar and spice ... cutlery drawer, two li... drawers, metal lined bread box and large cupboard. In oak, in grey, in green or in white.

KAUFMANN'S 5...

IN PITTSBURGH Call ATLANTIC 1000

8.25 Electric Percolator
Landers, Frary and Clark. 6 cup.
5.75

3.75 Aladdin Jug
Steel jacket enamel finish; 1 gallon.
1.95

13.50 Lawn Mower
Ball bearing; four-blade.
7.50

2.95 Garden Hose
Molded; ½-inch size, 25-ft. length.
1.89

10.50 Detecto Jr. Bath Scales
In colors.
6.95

DOOR DAY

niversary's biggest
homes! Tomorrow
e described appears
me at Anniversary
fill your wants for
!.

1.75
Skillet Set
89c
Cast iron. One each of Nos. 7 and 4—both for 89c.

5.95 Cooker
3.95
Mirror, aluminum. All necessary pans and rack to enable one to cook the meal for six persons over one burner. Little or no water is needed.

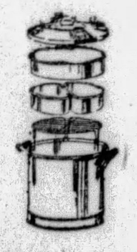

Card Table
2.49
Padded top; fancy cover—round, sturdy legs. 3.95 regularly.

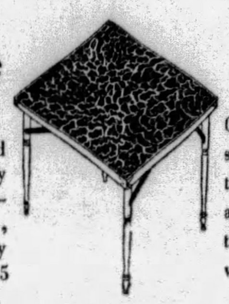

1.75 Food Chopper
1.25
Griswold; No. 1 size; four blades that chop meats and slice vegetables just as you want them.

4.95 Ironing Board
2.95
"Rid-jid" with non-skid shoes. In red, blue, green.

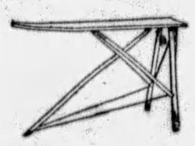

1.00 Floor Mop
69c
Betty Bright, self-wringing. Has good grade cotton mop head. The handiest mop we know of. You save 31c.

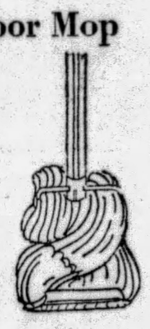

Step Ladders
With pail shelf. 5-ft., regularly 1.45, now 95c. 6-ft., regularly 1.75, at 1.25.

1.35 Toilet Paper
1,000 sheet rolls of straight cut paper which we ordinarily sell at 1.35 the dozen rolls. Floor Day price—dozen rolls,
95c

Garbage Cans
Galvanized, deep rim cover.

1.59—1½ bu.
95c
2.25—2½ bu.
1.29

1.49 Recepto Can
95c
A very convenient refuse receptacle — foot lever operates the cover. In pretty colors.

ex Electric Ironer

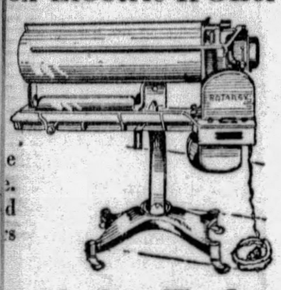

ic Clothes Washer
79.50
is the usual price for this improved gyrator model, ashes a tubful of clothes in 5 to 7 minutes. 20.00 less ts normal low price!
've friends who have a Roask them what they think of asher. We have never seen perior!

fetime Gas Range

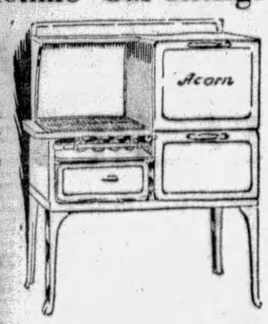

Leonard Refrigerator
22.50
This 28.50 model holds 85 pounds of ice.
It has the Leonard reputation behind it; and our guarantee.

Kitchen Cabinet

Glidden's Paints, Varnishes Tremendously Special!

Never before sold in Pittsburgh at these low prices.
Endurance Paint for exterior and interior use—22 colors—

Gal., reg. 3.95, at.....**2.95**
½ gal., reg. 2.10, at.....**1.59**
Quart, regularly 1.15, at..**85c**

Porch and Floor Paint
Gallon, regularly $4, at..**2.10**
½ gallon, reg. 2.10, at..**1.15**
Quart, regularly 1.15, at..**85c**

Japalac varnish stain in mahogany, light and dark oak, walnut; also 17 colors in Japalac enamel.

Gallon, reg. 5.75, at.....**3.95**
½ gallon, reg. 3.10, at...**2.19**
½ pint, regularly 55c, at.....**45c**
Quart, regularly 1.65, at..**1.19**
Pint, regularly 90c, at....**69c**

Men's K-O Oxfords
Our Entire 8.50 Stock
7.15 *Pair*

A most imposing collection...every K-O oxford in our regular stock...including sports oxfords, golf oxfords and regular walking oxfords. All show typical K-O quality workmanship, and all sizes are in the assortment. Models for men and young men...all at 7.15 in June!

KAUFMANN'S...SECOND FLOOR

Women's Arch Grips
Anniversary Priced
5.85

Their smartness you know—and their comfort and excellent fitting qualities. But such savings as these are a once-a-year event. A whole new shipment is now low priced and ready for your choosing. Soft new leathers—summer styles and colorings. Regularly priced 6.75. Sizes in most styles 3 to 10—AAA to E widths.

KAUFMANN'S...FIFTH FLOOR

Tennis Outfits
Racquet, Balls, Cover
6.95 *Complete!*

A full tennis outfit...consisting of: three championship tennis balls, a high-grade tennis racquet and a waterproof racquet cover. The balls are all fresh stock, lively-bounding, perfectly shaped and durable.

All of Dependable Make—
Every Outfit a Splendid Value.

The racquet is of high quality ash with genuine gut stringing that's resilient and well reinforced. Throat and shoulders are bound with cord of two attractive shades ...handle is four-sided and is virtually indestructible...made of cedar. The racquet cover is snug-fitting and affords perfect protection against rain and dampness.

Every tennis enthusiast will do well to look into this offering and take advantage of its rare savings.

SPORTING GOODS...SECOND FLOOR

DOWNSTAIRS STORE

New Summer WASH FROCKS

Sleeveless and Cap Sleeve Styles

88c

All Are VAT-DYED!
Guaranteed Against Fading

Women will welcome this special Anniversary selling tomorrow. New prints...new dots...new checks in a choice of 15 cool Summer styles, for porch, for shopping or general wear around the house. These are cut full and correctly proportioned to size...including many slenderizing stout models. Square, round or V necks.

Mail and Phone Orders Filled. Call Atlantic 1000
ALL SIZES *16 to 20 . . . 36 to 46, and Stouts, 48 to 52*
KAUFMANN'S—DOWNSTAIRS STORE.

"Arbutus" Sheets and Pillow Cases

36-in. "Light O' Day" Prints—light or dark patterns in snappy prints—yd..... **68c**

36-in. Pure Silk Prints on white tinted or dark grounds. Very special—yard..... **1.00**

36-in. and 39-in. Printed Batiste, 2 to 10-yard lengths; checks and florals; yard. **19c**

39-in. fine sheer Printed Voiles. Choice of white or colored grounds; yard.... **25c**

"Stevens" All-Linen Crash Toweling, 2 to 5-yard lengths ... bleached or unbleached. Yard..... **15c**

36-inch Printed Dimity—a splendid quality, small or medium prints. These are irregulars. Yard..... **22c**

Low-Priced SHEETS

63x90	95c
63x99	1.05
72x90	1.05
72x99	1.15
81x90	1.15
81x99	1.25

CASES

42x36	28c
45x36	30c
42x38½	30c
42x63	58c
42x72	68c
42x81	78c

39-in. "Hill" Unbleached Muslin, a close woven and durable muslin, yard..... **12½c**

22x44 Turkish Towels, extra heavy, plain and colored borders, irregulars, each **29c**

54x64 colored border Hemstitched Table Cloths, various patterns, each..... **78c**

80x105 Cotton Bed Spreads...in colored Jacquard stripes Reg. 2.85..... **1.95**

Ironing Board Covers of heavy unbleached muslin, finished with tape..... **15c**

Porto Rican Scarfs and Buffet Sets —18x36—18x45—18x50 scarfs These are hand embroidered. Each..... **39c**

KAUFMANN'S—DOWNSTAIRS STORE.

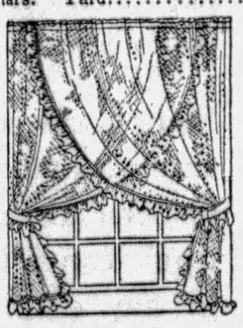

1,000 Pairs of Dotted Marquisette

RUFFLED CURTAINS

The popular criss cross style in a choice of cream or ecru pin dotted marquisette. These are 50 inches wide at the top and fully 2 1-6 yards long...finished with 3-inch ruffles. Suitable for any room.

1.28
PAIR

KAUFMANN'S—DOWNSTAIRS STORE.

Smart Summer Footwear

Regularly Priced 4.95—During June

Over 50 Styles **4.15** *All Widths AA to C*

As smart a collection as we have ever been able to present ... and these at deep Anniversary reductions. Patents, satins and parchment kids in ever so many charming styles. Try on a pair tomorrow!

KAUFMANN'S—DOWNSTAIRS STORE

73th Anniversary

IN NEARBY POINTS *No Toll Charge* **CALL 50,000**

INDUSTRIES AID TAX CUT DRIVE

Petitions signed by executives and employes of the Standard Sanitary Manufacturing Company seeking action by Congress for the downward revision of the tax on earned incomes yesterday swelled the total of signatures received from Pittsburg industrial concerns.

With the petitions in circulation in the Pittsburgh Screw & Bolt Company, the Pittsburgh Engineering & Foundry Company and other large concerns the representation of Pittsburgh district manufacturers is the largest in the country.

At the same time some of the largest industries in the Monongahela Valley are supporting the movement and officers and employes are signing almost 100 per cent of those eligible to sign. In Aliquippa employes of the Jones & Laughlin Steel corporation are signing. In this instance the workers are circulating their petitions in the residence districts where they have their homes. The business houses of Aliquippa almost without exception have approved the movement.

The campaign is being continued with equally good results in the Allegheny Valley, centralized today in Oakmont and Verona. Tarentum, New Kensington, Springdale and other towns are circulating petitions in this region.

Franklin Couple Wed 50 Years, Celebrate

FRANKLIN, June 12.—Mr. and Mrs. J. C. Bonham this week celebrated their sixtieth wedding anniversary. They were married at Campbell, Steuben County, N. Y., on June 9, 1869, and have been residents of Franklin for years.

Mr. Bonham is 82. He is at work daily. Mr. Bonham is an elder in the First Presbyterian Church and has not missed a communion service in years.

Two Women Beaten, Tionesta Man Held

A. W. Hepler, of Tionesta, was held under bail of $1,000 by Burgess H. A. Evans, of Blawnox, yesterday, to wait the outcome of injuries of Mrs. Cherry Rowe, owner of a Blawnox restaurant, and her mother, Mrs. Rebecca Church, whom he was charged with beating. It was testified that Hepler took exception to remarks made by one of the women in the restaurant and beat them both.

W. Va. G.A.R. to Meet Till Last Man Dies

WHEELING, W. Va., June 12.—The state convention of the Grand Army of the Republic went on record yesterday to continue the state conventions as long as there is a single member living.

Last night a parade was held in which all veterans took part. The election of officers is slated for today. The annual banquet will be held tonight.

(Advertisement)

Magnesia Best for Your Indigestion

Warns Against Doping Stomach With Artificial Digestants.

Most people who suffer, either occasionally or chronically from gas, sourness and indigestion, have now discontinued disagreeable diets, patents foods and the use of harmful drugs, stomach tonics, medicines and artificial digestants, and instead take a teaspoonful or four tablets of Bisurated Magnesia in a little water after meals with the result that their stomach no longer troubles them, they are able to eat as they please and they enjoy much better health. Those who use Bisurated Magnesia never dread the approach of meal time because they know this wonderful anti-acid and food corrective, which can be obtained from any good drug store, will instantly neutralize the stomach acidity, sweeten the stomach, prevent food fermentation, and make digestion easy. Try this plan yourself, but be certain to get Bisurated Magnesia especially prepared for stomach use.

PAINLESS EXTRACTION OF TEETH 50c
ASLEEP OR AWAKE
by the famous
SWEET AIR METHOD

Sweet Air Registered in the U. S. Patent Office
IF IT HURTS, DON'T PAY
DR. SHOR
COR. PENN AVE. & SIXTH ST.
Entrance 146 Sixth St.
Open Daily, 9 A. M. to 9 P. M.
COME IN ANY TIME

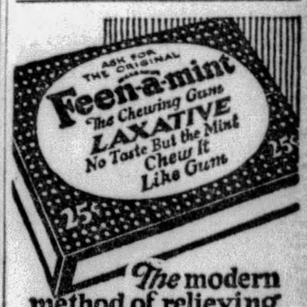

The modern method of relieving constipation. Doctors will tell you why you should *chew* your laxatives. Pleasant to take. Gentle but thorough in its action

Insist on the Genuine

Feen-a-mint

COURT'S ORDER CLEARS WILT

A formal order clearing Fenton Wilt, former Pittsburgh attorney, of contempt, was entered in Federal Court records today by Judges W. H. S. Thomson and F. P. Schoonmaker.

The order set forth that Wilt had been purged of contempt by appearing in court on or about April 25, 1924.

Wilt was adjudged in contempt in the "flat beer" case, which resulted in John Douglas, Jr., former clerk of courts, serving a year in jail for contempt.

Failure of records to show disposition of Wilt's case led to his erroneous arrest on a bench warrant last week in Detroit.

Helen Wills Just Witness in Suit In Germany

BERLIN, June 12.—(INS.)—All the mystery clothing reports that Helen Wills was being sued by a Cologne manufacturer for infringement of an eye-shade patent disappeared when the following interesting information was unearthed by an International News Service staff correspondent.

A Cologne manufacturer named Alex Bruch sued another manufacturer of eye-shades for several thousand marks charging patent infringement.

It appears that the crux of the suit hinged upon whether or not Helen had worn the eye-shade in question before 1924. Helen had not and testified to that effect in a Berlin court.

MAKE

delicious coffee . . quickly conveniently

only $4.95 *for this 7-cup Westinghouse Electric Percolator . . .*

Retail Value $7.50

Don't miss this chance to get an attractive percolator that will make delicious coffee without any fuss or bother. The special price of $4.95 is for a limited time only. And it's a real bargain for this 7-cup electric percolator, with attractive aluminum finish. Easy payment plan at a slightly higher price.

WESTINGHOUSE ELECTRIC & MFG. COMPANY,
Grant Bldg., Grant Street,
Pittsburgh, Pa.

Take advantage of this special offer at your nearest Hardware or Electrical Dealer.

Westinghouse Electrification — Wiring — Appliances

Westinghouse

The Sign of a Westinghouse Dealer

Obituary

McClintock Funeral.

Funeral services for Mrs. Clara Childs McClintock, widow of Oliver McClintock, who died yesterday, will be held at 3 p. m. tomorrow at the home, 520 Amberson avenue, the Rev. Dr. Hugh Thomson Kerr, pastor of the Shadyside Presbyterian Church, officiating. Mrs. McClintock was born in old Allegheny, June 28, 1842. She leaves three sons and three daughters, Norman and Walter McClintock, of Pittsburgh; Harvey C. McClintock, of New York, and Mrs. Thomas Darling, of Kingston, Pa.; Mrs. Frank D. Nicol and Mrs. Wallace M. Osborn, of Detroit; a brother, Walter C. Childs, of Bryn Athyn.

Charles W. Hurst

ROCHESTER, Pa., June 12.—Charles Wilfred Hurst, 78, a former burgess of Rochester for eight years, and for many years engaged in the real estate and insurance business here, died at his home, 437 Delaware avenue, of paralysis. He was a member of the Episcopal Church, Masonic Lodge and Knights of Pythias. He leaves his widow, Mrs. Laura Olmstead Hurst; two sons, Robert, Rochester; Lawrence, and a daughter, Anna Hurst, both at home; one brother, Henry Hurst, Rochester.

Patrick Knightly

Patrick Knightly, a resident of Pittsburgh for 60 years, died yesterday in his home, 1219 Jancey street. For many years he had resided in the Lawrenceville district. He leaves his widow, Mrs. Catherine Hoar Knightly; two sons, Thomas Knightly and John Knightly; and five daughters, Mrs. Harry Meenan, Mrs. Raymond Gallagher, Miss Catherine Knightly, Miss Helen Knightly and Miss Agnes Knightly.

Sheraden Outing Held at Kennywood

The annual school and community outing under the auspices of the Sheraden Board of Trade was held at Kennywood Park today. The Banksville schools and Esplen schools were also scheduled for picnics today. J. P. Werneth is general chairman of the Sheraden committee; C. A. Hartman, William Lloyd and David Morgan are on the Banksville committee, and Rachel S. Cannell heads the Esplen committee.

$3,750 Verdict Won In Auto-Taxi Crash

A verdict of $3,750 against Robert M. Chambers, doing business as the Diamond Cab Company, in favor of Mrs. Gertrude Staderman and Andrew Staderman, her husband, of Turtle Creek, was awarded by a jury in Common Pleas Court. Mrs. Staderman was seriously injured when their automobile, driven by her husband, was struck at Sycamore and Grant streets, Turtle Creek, January 21, 1928, by a taxicab passing a red signal light, according to the allegations.

WOMEN FIGHT HIGH TARIFF

NEW YORK, June 12.—Protests against the high rates of the Hawley tariff bill, which will soon be debated in the Senate, will sweep the country, when the various women's civic and parliamentary study clubs take up questions of national legislation.

At the headquarters of the New York state section of the National League of Women Voters yesterday, officials of the league said that the tariff legislation would be an important topic of discussion at coming meetings of their member organizations.

INTEREST KEEN

The league is particularly interested in the international repercussions that are expected to follow if the high tariff wall of the Hawley bill becomes law. They are also planning to study carefully the effect of the tariff on farm relief.

No comment as to the stand that the league would take in the tariff issue was forthcoming, as it is the policy of the league to make a thorough examination of an issue before recommending a course of action. This will be the first time that the league has planned to make a study of tariff legislation.

Interest in the effects of the pending tariff bill in increasing the cost of living is expected to be keen among the member clubs affiliated with the New York State Federation of Women's Clubs and the New York City Federation of Women's Clubs.

RESPONSE EXPECTED

Due to the beginning of the summer vacation season for the women who comprise the greater part of the membership of these organizations, much of the discussion and action will be postponed. But some response from the women, who will be vitally affected by the higher rates on their purchases for the home, is expected in advance of the adoption of a course of action by their clubs.

Business and professional women are displaying a great deal of interest in the tariff bill and the question of how it may affect them.

Organizations associated with the National Federation of Business and Professional Women's Clubs are planning to hold meetings at which the tariff will be discussed.

To Senator .....
(Name of your Senator)

As one of the citizens of the state represented by you in Congress I desire, herewith, to register my protest against the tariff bill recently passed by the House of Representatives. It will increase the cost of living, work great hardship in the majority of our homes, tend to create industrial and economic unrest and threatens national prosperity and welfare.

Name .....

Address .....

This coupon means dollars to you. Sign and mail promptly to your Senator in Washington, D. C.

Conductor's Fall Leads to His Death

Pneumonia developing from an injury suffered when he fell on a car platform May 6 caused the death of Charles M. Brown, 70, of 806 Dubois street, a Pennsylvania Railroad conductor, in Mercy Hospital last night.

Dethol kills Moths-*quick*

LEAVE clothing and furs hanging in closets. Don't pack them away for the season. No need for this now. Just spray them with Dethol weekly. Dethol won't harm or stain clothes—but it will stop the ravages of moths. It kills the flying moth, destroys the hungry worms which do the damage. Also protects your upholstery, rugs and draperies. There is a money-back guarantee. Dethol Mfg. Co., Inc., Richmond, Va.

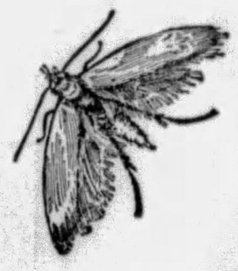

spray

Dethol

GET INTO THE HABIT of reading The Sun-Telegraph Classified Advertisements. Many a home has in it a bargain selected from these columns.

Join us in the General Electric Hour, Broadcast Every Saturday at 8 P.M., E.S.T. on a Nation-wide N.B.C. Network

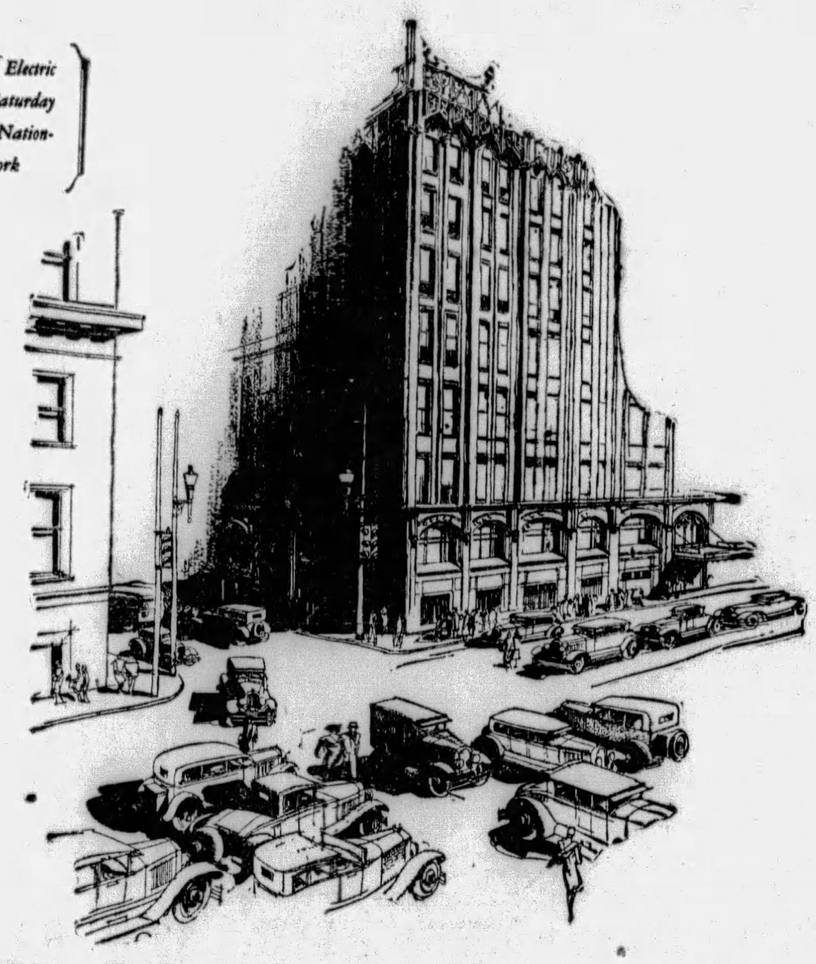

Pittsburgh Gets the World's Best Traffic Control System

THE bewildering traffic congestion in Pittsburgh's Golden Triangle, perhaps the most complicated in the country, demanded an automatic control system of extraordinary flexibility—one that could be depended on in any emergency. The General Electric Novalux system was chosen in preference to all others.

Plans were prepared in accordance with a comprehensive survey and analysis made by Pittsburgh's Traffic Engineering Department; and General Electric engineers, with their long experience in problems of traffic control, met every requirement with the most flexible system in any "downtown" district in the world.

At 86 intersections, the unmistakable indications of G-E Novalux signals respond—automatically—to every changing need of the day and night, expedite traffic, and safeguard drivers and pedestrians. Also, in the rapidly developing East Liberty business district, G-E Novalux signals are used exclusively.

Because of its many interests in this industrial center, General Electric welcomed this further opportunity to serve the people of Pittsburgh. This company is one of the largest consumers of materials produced in the Pittsburgh area; it has established here a lamp works; and maintains a service shop, a sales office, and a warehouse to care for Pittsburgh's electrical needs.

95-604

GENERAL ELECTRIC

OLIVER BUILDING PITTSBURGH, PA.

HAHN'S 15TH ANNIVERSARY

Celebrating the Amazing Growth of the Hahn Organization, Which Has Expanded, in a Short 15 Years, From a Small Store to a Leading Enterprise, Operating Two Large and Modern Furniture Institutions.

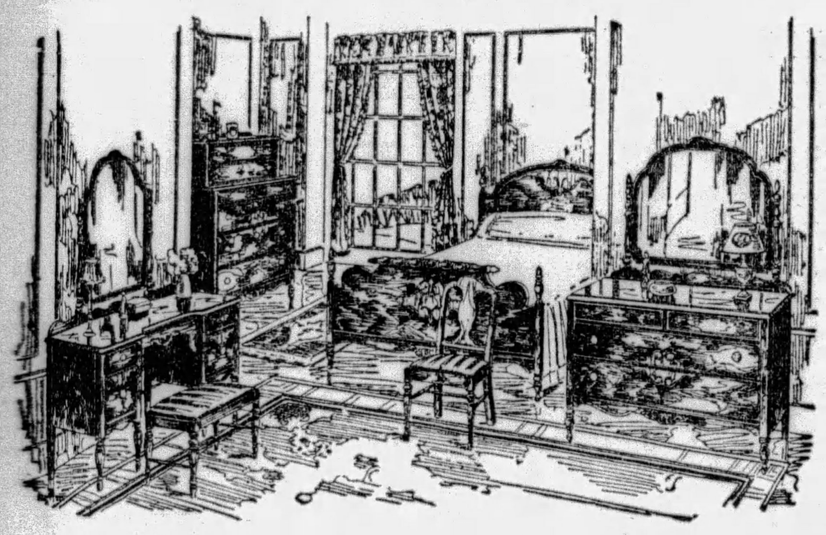

The "Masterpiece" For the Boudoir Superb

$148

A New Boudoir Design Done in the French Manner

This is an advance fall creation, which has been released by the designers for presentation in this Hahn Anniversary. The suite is particularly smart, being an adaptation of the French type of craftsmanship. Notice its charming, dainty lines and proportions.

Choice of Chifforobe or Chest of Drawers

There is an artistic French-type Vanity, a large, spacious Dresser, a uniquely-designed, full-size Bed and either the Chifforobe or Chest of Drawers. Construction is excellent in every detail, the finish being the new Normandie Walnut.

$15 DELIVERS THE SUITE TO YOUR HOME

Open Monday, Wednesday and Saturday Evenings. Other Evenings by Appointment.
Call Hiland 2275.

HAHN FURNITURE COMPANY
WHERE FRANKSTOWN AVE and BROAD STREET MEET
EAST LIBERTY

A Big Opportunity

is What Today's Low Prices Mean.
You Can Easily Afford LEE Quality Now.

Safe non-skid, lasting far beyond anything you have ever used. The abundance of reserve power and strength make trouble-free, smooth riding mileage a certainty.

The slight additional cost to put LEE's on your new car pays big dividends, or take our full allowance for your smooth worn tires. Our 12-Pay Plan makes buying easy.

Tire and Battery Service on All Makes—7 A. M. to Midnight

Baum Blvd. at St. Clair St. Montrose 6423 — 20 Road Service Cars. Big Covered Driveways. — Allies Blvd. at Grant St. Court 2700

Campbell-Niedringhaus

"I am so happy... that the last pimple is gone"

You may be happy, too!

The way to the skin is through the blood. Strong, healthy blood nourishes the body and fights against infection and disease.

EVERY evening thousands enjoy themselves at dinner-parties, dances, theatres, games, clubs. Many thousands more are denied the joy of such merriment and happiness.

Maybe this denial is due to a skin trouble. First impressions cannot be good without a clear skin—first impressions are quickly made and are not soon forgotten. Old friends may excuse pimples and secretly sympathize, but new acquaintances may not be so charitable. Skin blemishes are not inviting. Neither can they be covered up. They embarrass. Hold people back. Steal away joy and happiness.

A lovely—clear skin—is within the reach of all. To those who have lost it, hope is offered. You, too, may have a beautiful skin, rose-petal in texture, pretty as a picture and without a single pimple.

Many thousands have regained their strength and charm by taking S.S.S. It is Nature's own blood tonic for raising the body's power of resistance to disease, improving the appetite, building firm flesh, and clearing the skin.

Take S.S.S. at meal-time. You will be delighted with its blood building and tonic effect.

All Drug Stores sell S.S.S. Ask for the larger size. It is more economical.

S.S.S. is made from fresh vegetable drugs and has a successful record of over 100 years back of it.

S.S.S. The Great Blood Tonic

Copyright 1929 S.S.S. Co.

Corns

New way—stops pain in one minute!

GUARANTEED SAFE, SURE
NO RISK OF ACID BURN

latest scientific discovery

The instant you apply Dr. Scholl's Zino-pads—that very moment your corns stop hurting. And they will never bother you again. If tight shoes make the spot sore, apply a Zino-pad and it will heal overnight!

Removing shoe pressure and the soothing medication is the secret of their healing power. They avoid all danger of blood poisoning from cutting your corns; all risk of acid burn on toes from using harsh liquids and plasters. Dr. Scholl's Zino-pads are thin, dainty, cushioning, protective, healing. Won't come off in bath. At all drug, shoe and department stores—35c box.

Dr Scholl's Zino-pads

Put one on—the pain is gone!

PREMIER BUILT-IN CONVENIENCES
Sold by Retail Lumber Dealers
WHOLESALE STOCK CARRIED BY
PENNSYLVANIA DOOR & SASH CO.
Display of Practical Six Kitchen Cabinets
908 SECOND AVENUE

GET INTO THE HABIT

of reading The Sun-Telegraph Classified Advertisements. Many a home has in it a bargain selected from these columns.

THE WEATHER

Local Forecast.

Showers and probably thunderstorms and cooler this afternoon and tonight; Thursday, showers and cooler; lowest temperature tonight about 55 degrees.

Hourly Temperatures.

(EASTERN STANDARD TIME.)

12 midnight	72	9 a. m.	73
1 a. m.	70	10 a. m.	75
2 a. m.	69	11 a. m.	77
3 a. m.	68	12 noon	80
4 a. m.	67	1 p. m.	79
5 a. m.	68	2 p. m.	78
6 a. m.	67		
7 a. m.	70		
8 a. m.	71		

Sunrise today .. 4:47 Sunset today ... 7:52

Observations for the 24 hours ended at 8 o'clock this morning:

Time.	Temp.	Hum.	Wind.	Weather.
8 a. m.	71	53	S. W.	Clear.

Temperature and Precipitation.

	1928	1927	1926	1925	1924	1923	1922	1921
High.	78	69	53	55	80	72	71	81
Low.	58	54	65	59	58	56	60	67
Mean.	68	62	74	72	69	64	66	74
Precip	.00	.00	.04	.00	.05	.00	.00	.32

Bulletin.

Observations taken by the United States Weather Bureau. The morning temperature readings were taken at 8 o'clock. The lowest temperature is for 12 hours ended at 8 o'clock this morning. Precipitation is for 24 hours ended at 8 o'clock this morning:

Station.	Temp. 8 a.m.	Temp. H.	Pre. Inch.	Station.	Temp. 8 a.m.	Temp. H.	Pre. Inch.
Atlanta.	70	68	.00	Memphis.	76	76	.00
Atl City.	62	60	.00	Miami ..	80	74	1.74
Bismarck	40	36	.56	Montgmy	74	68	.00
Boise ..	50	50	.00	Nashville	76	74	.00
Boston .	72	62	.00	New Orl.	76	72	.00
Buffalo.	70	60	.00	New York	66	62	.00
Cnooga.	74	68	.00	Norfolk .	64	58	.00
Chicago.	50	50	2.58	Oklahoma	76	74	.00
Cincinn.	66	64	.30	Omaha .	60	56	.00
Cleveld.	68	66	.04	Pkrsburg	70	62	.00
Cimbus.	66	64	.38	Parry Sd.	52	50	.00
Denver .	52	50	.10	Pdelphia.	66	62	.00
Des Mes	62	62	.06	PITTSBG	70	66	.00
Detroit .	62	62	.30	Ptld, Ore	58	58	.00
Duluth .	38	38	.04	St Louis.	66	66	.04
Elkins ..	58	48	.00	St. Paul.	46	46	.04
Harrisbg	66	62	.00	S. L. City	50	48	.00
Helena .	52	50	.34	San Ant.	72	72	.00
Huron .	48	48	.32	San Fran	54	54	.00
Indapolis	62	62	1.36	Seattle ..	56	54	.00
Jsonville	72	68	.00	Spokane..	52	52	.00
Kan City	70	70	.04	Tampa ..	76	70	.00
Little Rk	74	74	.00	Washgtn.	66	66	.00
Los Ang	60	60	.00	Winnipeg.	46	32	.00
Louisville	70	68	.06	YstonePk	44	40	.08
Lynchbg.	66	58	.00				

Weather Conditions.

Thunderstorms with generous rains occurred nearly everywhere in the Ohio Valley states, the Upper and Central Mississippi Valley states, the lake region and westward over the northern and central plains to the Rocky Mountains. The disturbance responsible for the rains stretches in the form of a trough from the lower St. Lawrence valley southward to a center over Missouri, and on to the Rio Grande valley. The Southeast high is moving out on the ocean, and the Northwest high occupies the northern plains and the Rocky Mountain states.

There was a change to much cooler over the northern and central plains and the upper Mississippi valley and upper lakes.

River Conditions.

The rivers are stationary or falling slowly. Stage at Pittsburgh is 10.8 feet; Dam No. 2, 8.4; Dam No. 6, 7.9; Dam No. 9, 8.6, and Dam No. 12, 3.0. The dams are up.

COOLIDGE GOING WEST AGAIN

MADISON, Wis., June 12.—(AP).—A return visit to Wisconsin by Calvin Coolidge is in prospect this summer, according to State Senator C. B. Casperson. Casperson has been informed by Charles E. Lewis, Minneapolis millionaire, that Coolidge planned to take a vacation at the Lewis summer home in Polk County at the opening of the trout season, but his visit has been postponed because of the illness of Mrs. Coolidge's mother.

While on the Brule last summer, Coolidge visited the Lewises at their summer home. Mrs. Coolidge and Mrs. Lewis have corresponded frequently since that visit.

The outcome of the Coolidge plan to re-visit Wisconsin depends upon the condition of the health of Mrs. Coolidge's mother, according to the information which Casperson has from Lewis.

Russia's Favorite Film Star Suicide

MOSCOW, June 12.—(AP).—Motion picture fans throughout Soviet Russia mourn the suicide of Vladimir Fogel, 28-year-old star, who played leading parts in such films as "Within the Law," "A Doll With Millions" and "Salamandra." He recently suffered a nervous breakdown and was placed in a sanatorium. He disappeared and was found hanging in a neighboring forest. A special committee of prominent artists has been appointed to arrange the funeral.

Allegheny College Chooses Trustees

MEADVILLE, Pa., June 12.—(AP).—James George, of Bradford, was elected a general trustee of Allegheny College to succeed the late Judge John J. Henderson. Thomas J. Prather, of Pittsburgh, former judge of Crawford County courts, and Addison C. Waid, of Cleveland, O., were re-elected alumni trustees.

Civil War Veteran Ends Life With Gun

MEADVILLE, Pa., June 12.—(AP).—William G. Woodburn, 85, Civil War veteran, committeed suicide by shooting at his home in Richmond Township. He formerly lived at Conneaut, O., and a son, Homer Woodburn, of Harpersville, O., is said to be his only living relative.

(Advertisement)

7 FACTS ABOUT POSLAM FOR SKIN-SUFFERERS

"Poslam stops itching and burning."
"It heals raw, inflamed skin."
"It clears away pimples."
"Poslam is powerful, yet safe."
"It works quickly and surely."
"A little goes a long way."
"Poslam costs but 50c"—at all druggists.

FREE Write for special test box, POSLAM CO., 254 West 54th St., New York City

B. K. ELLIOTT CO.
OPTICIANS
126 Sixth Street

McCreery & Co.

WOOD STREET AT SIXTH AVENUE — ATLANTIC 4600

TOMORROW, THURSDAY MORNING AT 8:30

½ Hour Earlier Than Usual

MEN!...

Judge These by Their Quality

ANNUAL JUNE SELLING
12000 SUMMER SHIRTS

Regular $2.50, $3.00 and $3.50 McCreery Qualities

$1.55

SIX SHIRTS FOR $9.00

12 KINDS OF HIGH-GRADE SHIRTINGS

- *...Jacquard Madras*
- *...Novelty End to End Madras*
- *...Morbar Madras*
- *...Darby Weave Madras*
- *...Rayon Striped Madras*
- *...Light Ground Madras*
- *...Novelty Chambrays*
- *...Regal Stripes*
- *...Striped Broadcloths*
- *...White Oxford*
- *...White or Novelty Madras with Jacquard Designs*
- *...Plain White Pre-Shrunk Broadcloths*

A twice-a-year opportunity so favorably known that hundreds of Pittsburgh men defer buying and await its fine qualities and generous savings.

Offering thousands of new, finely tailored, superior shirts at emphatic reductions. And every shirt is tailored with custom precision ...with shaped yokes, pre-shrunk neckbands, every size scaled for perfect fit.

The tremendous variety, the surprising fine quality and the unforgetable values make this Semi-Annual Shirt Classic of prime importance to every Pittsburgh man.

MAIL AND TELEPHONE ORDERS FILLED ATLANTIC 4600

FOR FATHER'S DAY
FOR GRADUATION

SIZES 13½ TO 18
SLEEVES 33 TO 35

IN 4 STYLES

- *...Neckband style with soft double cuffs (no collars).*
- *...Neckband style with soft or starched matching collar.*
- *...Shirts with soft collars attached, single cuffs.*
- *...Shirts with laundered collar attached, single cuffs.*

McCreery's—Men's Shop—Street Floor—Just Inside the Wood Street Door

Movieland Activities Recorded in Pictures and Tales About Stars

JANET GAYNOR HASN'T CHANGED WITH SUCCESS--REMAINS CAMERA PLEASURE

By DOROTHY HERZOG

(Copyright, 1929, by Premier Syndicate.)

Hollywood, June 11

THE other night proved that the pressers had done right by Hollywood's tuxedos, which escorted the fair ones to the big push at the Carthay Circle Theater. Yes, "Four Devils" opened, accompanied by a fanfare of lights, a Soviet mike, too many cars, and what have you? Janet Gaynor is the stellar light in this flick, which bowed F. W. Murnau from the files of West Coast directors. That is, the flick didn't. His contract expired at its conclusion.

It must have been a year or more ago that Janet Gaynor debut-ed at the Carthay Circle Theater in "Seventh Heaven." No one knew her then. Any number of people went prepared to be bored. Janet galvanized that blaze audience. Not a sluggish pulse in the house. And the other night, to be sure, Hollywood went prepared for the usual Gaynor performance

Janet Gaynor

The youngster hasn't changed because of her success. She's a sweet kid, a naughty flirt, and a camera pleasure. No one knows to this day if she's engaged to Lydell Peck from San Francisco, or if Charlie Farrell is the destined one.

Fannie Brice, than which there is no whomer, recounts the story of the billionaire who decides not to marry the chorus girl. "I hope this doesn't break your heart," he opined. "Oh, no," returneth she. "It'll break in court!"

Fannie Brice Gets New House

FANNIE, incidentally, is busy preparing to move bag and baggage into Norman Kerry's Bev Hills domicile. Um, she and her W. K. songwriter husband, Billy Rose, have leased it. Norman is voodviling, you know. Fannie is also getting set for her forthcoming Sinetalky with United Artists. Jack McDermott is working on the story.

Norman Kerry

To the local preview of "Broadway," of which, forsooth, more anon. Tommy Jackson, the lad who created the swell detective role in the New York stage production of this play, amongst those audience-ing. With him was Lee Tracy. Mr. Tracy vivified the hoofer in Manhattan. He came direct from the train to the theater and the icture. But then, having met Lee, I know darn well he has a sense of humor. He's to do "big time" for Mr. Fox Sheehan and then back to his own big time for 12 weeks or so in "Front Page."

Son and Dad Pen Picture Titles

Norma Lee, domestically alias Mrs. Elliott Nugent, in the party. Miss Lee has been busy since her arrival getting settled. One must always go through the throes of becoming acclimated. California tends to tropical weather and 'tis wearing on Eastern nerves. As for Elliott, he recently finished his initial outloud for M. G. M. A college yarn. Forget the moniker. At this penning, he and his dad, J. C. Nugent, are packing their writing talent into rounding out "The Gob" for William Haines. Later, Elliott will star in a sinematized "Kempty," his own play, in which he scored a bang hit in New York some seasons ago. Norma will portray the leading fem role she ditto-ed behind the footlights. I believe this is her initial celluloider.

William Haines

Bumped into Ben Lyon on the boolvard and he was saying that he and she so innocent!"

Money Boy

John Breedon is known as the "money boy of the movies." He is aged 25 and heir to millions. But he wants to be a movie star and has begun by playing small parts in Hollywood.

and Bebe and a bunch mosied over to Venice—the local Coney Island—'tother eve and made frisky playing the umty ump games. Bebe won a ham. "Yes," reminisced Ben, "she brought home two hams, but she had to cook only one!" Bebe goes to work in "Rio Rita" on June 17.

Paul Pretty Plump Again

PAUL KOHNER, just back from Universal-ing in Germany, telephoning Mary Philbin to find out how her health was progressing. Those two are supposed to be engaged. If they aren't, Paul's tenacity should win. Seems Mary has a bad cold.

Paul Whiteman is in town—or was. Paul's pretty plumpish again. Reckon he'll join the 18-day diet racketeers to melt down to picture weight. He's slated to make "King of Jazz," rehearsals beginning either the end of this month or the early part of next. Who's blue now?

The George Fitzmaurices have opened a savings account for their three-month-old baby, Sheila. Di (Mrs. Fitz) was all a-dither because she purchased Sheila a bond and wrote a check on the wrong bank! "The poor darling," said Di, "having her first check returned and she so innocent!"

Walter Winchell
On Broadway

THE Sig Thayer (Emily Vanderbilt) romance has wilted already . . . As soon as they get their respective decrees Sonny Whitney and Mrs. Edgarton Warburton will be sealed . . . One of the better known moom pitcher execs welched on a 100 grand roulette loss last wk. . . The Frederic McLaughlins (Irene Castle) anticipate another blessed event. . . J. P. Morgan's passenger list tag is J. P. M. DeGalloway. . . Clarence Mackay, the telegrapher, and Anna Case, the Metrop Op Sop, are That Way, and while Ellin visits the shack, they have not fully reconciled . . . Elsie De Wolfe's social arbiter, who once monitored the Well Dressed Man bureau for Vanity Fair, was also a furniture peddler at Wanamaker's . . . Mary Eaton and Paul ("Whoopee") Gregory are plenty Garbo-Valleeing.

The Avril Harrimans are in Paree abrogating it. . . . Joe Widener, the widower, will be welded again soon. . . . Eth Barrymore snubbed a 10 G bonus to indorse a ciggie. . . . Variety has elevated two office boys to its dramatic critic dep't. . . . Sylvia Adams, whose husband has What It Takes, anyway, got her "Whoopee" notice for being tardy too often. . . . It's a gel at the Foster B. Haileys' (Hazel Ross). . . . The Abe Blatts will tell it to a judge. . . . Adolph Menjou, the movie menace, is also style arbiter for the Stein-Block Clothes and they think so highly of his decisions they have never exploited his connection. . . . Harry Richman and Gladys Baxter have had their noses lifted. . . . The first speakeasy in America was the 50-50 Club, over a garage on Fifty-fourth, near Sixth.

GENE MARKEY'S initial scenario will reveal Beatrice Lillie as a female detective, which is comical already. . . . Wall Street clipped Henry Santrey for 15 G's recently. . . . The Daily News spurned the Mirror's $1,500 ad announcing an addition to the staff, Tch, Tch, Tch. . . . Jack "Legs" Diamond is limping after an accident. . . . Hope Williams, for whom "Holiday," a hit, was expressly written and produced so she could star in it, forced its closing because she simply had to "rest." . . . Ex-Gov. Smith will sign to do a tome for the Viking Press at noon. . . . Grace Brinkley, Arthur Brown's former squaw, goes places with E. Dowling, the "Pleasure Bound" stage mgr. . . . They play pinochle at the Friars' with 7s and 8s. . . . The late Eddie Foy didn't click until he was 40.

The new version: "There's a broken heart for every pineapple stand on B'way." . . . The ace of the drives is up the Susquehanna Valley from Scranton to Elmira. . . . Mae West is assembling a stable of steeds. . . . Mrs. Will Durant is hostessing at Romany Marie's. . . . What author walked out on the Morley, Throckmorton & Gribble group, lifting 36 G's from the box-office? . . . They will not prosecute. . . . Nick, the Greek, is here again . . . Carrie Kinz, the grand old femme of the American Colony in Paree just died . . . One of the book publishers was shot at and missed last wk. . . . Fooling around the other feller's girl. . . . That polite man next to W. K. Vanderbilt's table at the Central Park Casino premiere was Nicky Arnstein. . . . The Paul Bern-Mary Duncan romance is blazing.

RECOMMENDED to diversion seekers: The Hor Durvs at the Phoenix, 163 W. 48th. . . . F. Allen's swell clowning in "The Little Show." . . . Erin-O'Brien Moore's charm in "Street Scene." . . . "Josephita" via Victor platter 21920B. . . . Chocolats Bagatelle, a two buck per lb. candy. . . . E. D. Sullivan's "Rattling the Cup on Chicago Crime" (Vanguard Press). . . . The Jesse Crawfords at the Para organs. . . . The Lincoln Colcord-Heywood Broun debate in the June Bookman, and the delicious hot wienies in the Staten Island Ferry House.

The B'klyn Times will shelve its Sabbath edition within the month. . . . RKO has just taken a 13 yr lease on the Earl Carroll Theater, with Geo. Folland rating a terrific commission for swinging the deal. . . . A privately published edition of the Frank Harris-Geo. Bernard Shaw correspondence will soon be sparingly distributed. . . . Edgar Runkel and Cecil B. DeMille's dotter, Margaret, are altarward. . . . Irving Praeger, the concertmaster, and Alf Goodman's gel Rita will be welded at the Park Central June 16, with her grandpappy rabbi-ing. . . . Bodil Lund, who stranded "Follow Thru" to have a baby, had it. . . . The John Day Co. is plotting a new mag. . . . There's a new sport dress on the market featuring a hip pocket fitted with a pack of Luckies. . . . The Jos. Carters (Myrna Cole) here here phffft!

Eighth Avenue is now the widest auto street in the burg. . . . Page 275 of the Ernst-Seagle tome, "To The Pure," contains a startler. . . . Howard Langford is going blind. . . . Zit is plotting a mag at the Casino that will slay 'em. . . . Raskob has vowed not to strand the Democrats till Al Smith asks him. . . . Geo. Hecht will edit a new kiddies' mag in Sept. . . . Heflin threatened a Senate probe if the skipper of his son's jag ship didn't quit. . . . Peter Brady's loan saved a big brokerage house in Wall Street from bankruptcy last month. . . . John K. Winkler's book on John D. will contain a brand new dime. . . . The owner of the car N7-6425 doesn't know how to drive. . . . Greta Garbo has tremendous feet.

H. C. WITWER will sue Harold Lloyd for 02,300,000, charging idea larceny. . . . S. R. Kent, of Phamous Players, and Lillian White went and did it and are en route here from their Yurrup honeymoon. . . . Jack Raymond and Dorothy Proudlock, of "Hold Everything!" have the miseries for each other. . . . The E. Cantors' 15th ann'y was yesterdee. . . . People who think Sally O'Neil is Joosh might like to learn her real tag is Chotsie Noonan. . . . Up in Hahhlim, when they care in a huge way for something, they chirp: "It just won't don't!" . . . Howard Benedict, the exploiter, is trying out as a pitcher with the Giants. . . . Shortly before Rothstein was knocked off in that hotel, it advertised: "Live here and prolong your life!" . . . Hazel Forbes, who left her husband, has a diamond bracelet already.

The merry magdalens are using Newskin to stop hosiery runs. . . . A. Kober's father succumbed suddenly. . . . Guess whose sec'y Ruth Cambridge is now? . . . 45th St. chorus men double at Appleton's soda jerking counter. . . . Lawrence Grey, who got that decision over Dick Keene in Hollerwood, simultaneously shattered Keene's 5 yr. contract for violating the morals clause. . . . Girl trouble. . . . Harry Maule has succeeded John Farrar for Doubleday-Doran, with Farrar starting a new tome firm. . . . Brown, De Sylva and Henderson and the Schwab and Mandel group have reconciled. . . . Gordon Dooley is plenty sick with brone pneu at Malba, L. I. . . . Equity is deporting Kim Peacock, who has a title in the old country. . . . The Paramount is only lit up on wk-ends to awe the visiting provincials.

Delay Granted in Lillian Gish Suit

LOS ANGELES, June 12.—(A.P.)—Trial of the suit for $32,282 filed against Lillian Gish, screen actress, by Charles H. Duell, New York theatrical manager, was indefinitely continued yesterday when called in Superior Court.

The delay was asked by counsel for Duell pending the result of his appeal to the Supreme Court in his other suit for $5,000,000 from the actress, alleging breach of contract.

Justice Kephart Found Recovering

PHILADELPHIA, June 12.—(AP.)—Justice John W. Kephart, of the Pennsylvania Supreme Court, who has been in the Jefferson Hospital since May 28, is well on the road to recovery from the effects of an operation for appendicitis, physicians announced yesterday. It was said, however, that it would be some time before he was able to resume his judicial duties.

Italian Youth Wins Scholarship Prizes

LOCK HAVEN, Pa., June 12.—(AP.)—Dominick Vallenzo, Italian, 18, who was valedictorian at the Lock Haven High School this year, has been awarded the alumni scholarship prize of $150 as well as several other rewards. Six years ago Vallenzo could not speak a word of English.

ELOPERS RETURN

"Bless you, my children," says Sam Wood, directing "College Days," as he welcomes back his eloping players, Russ Saunders, collegiate football star and Francis Lyons, who eloped during the making of the film which brought them together.

Negro G. O. P. Leader Convicted in Theft

PHILADELPHIA, June 12.—(AP.)—Harry Battis, Negro, a Republican organization committeeman in the Twenty-fourth Ward, yesterday was convicted on two indictments charging him with receiving stolen goods before Judge Francis Shunk Brown, Jr., in Quarter Sessions Court. The imposing of sentence was deferred pending disposition of a motion for a new trial. Meanwhile, Battis was allowed his liberty under $2,500 bail.

Battis is the son of a Harrisburg physician, now dead. When a youth he was a page in the State Senate. He denied all knowledge of the stolen goods he was charged with purchasing.

Butler Steel Mill Gets New Manager

BUTLER, Pa., June 12.—(AP.)—Appointment of Harry Holiday to succeed David Thompson as manager of works at the Columbia Steel plant here of the American Rolling Mills Company, Pittsburgh, was made yesterday. Holiday was formerly in the sales department of the company. Thompson resigned to work for the Great Lakes Steel Corporation.

Another Comedy For Sharp Players

The George Sharp Players in the Pitt will present "Is Zat So!" next week. The play has for its central character an embryo prize fighter. During the action he goes three rounds with a local professional. The play is a comedy.

2 American Women Ask Paris Divorces

PARIS, June 12. — (INS.) — Mrs. Eleanore Goldsmith Palmer filed suit for divorce from Dorsey Palmer, to whom she was married in Fort Meade, Polk County, Fla., on May 8, 1928.

Mrs. Margarete Pauline Archer Hartridge sued for a divorce from Earl Harfridge, to whom she was married in Philadelphia on February 23, 1928.

HOOVER CREEK BAN UPHELD

BALTIMORE, June 12.—(AP.)—The Maryland Conservation Department has no jurisdiction in the question of the right of persons entering on private property for the purpose of fishing, unless jurisdiction is given either by statute or by the owner, Swepson Earle, state conservation commissioner, said yesterday in discussing the closing of Hunting Creek in Western Maryland.

The stream runs through the 1,500-acre fishing preserve at Catoctin Furnace, which was purchased by Lawrence E. Richey, secretary to President Hoover, which the executive has visited several times. The preserve lies on the main road between Frederick and Thurmont.

Mr. Earle said that the case of the Deep Creek Lake in Garrett County furnished an example, in that the Conservation Department had no authority until legislation had been enacted with the consent of the Eastern Land Corporation, owners of the lake. The action also affected several runs and creeks which feed the lake, he said. Up to the time of the passing of the legislation the company had the right to arrest persons fishing in the lake and runs, he said.

"Regardless of the fact that some stocking has been done in Hunting Creek, I understand that the majority of the members of the Isaac Walton League of Frederick County are glad to have Mr. Richey and his friends come to their county, and they feel that it will be more beneficial to the county as a whole than to have this one trout stream as a public one," Mr. Earle said.

Warner Again Fails In Endurance Flight

SAN FRANCISCO, June 12.—(AP.)—The monoplane San Francisco which took off at 11:26 a. m. yesterday in an attempt to break the refueling endurance flight record, landed at 2:42 p. m. An unbalanced tail assembly, which made refueling impossible, caused the fliers to land.

The trouble was discovered during the first refueling attempt when Harry Abbott who was at the controls could not bring the nose of the plane up under the lower wing of the refueling ship. In the cabin of the endurance plane with Abbott were Sandy De Renzo, another pilot, and James Warner, radio operator.

FILMLAND FILMLAND

Stanley-Warner Brothers' Theatres

MARVELOUS! Topping Any Picture Ever Produced!
Dolores Costello in "NOAH'S ARK"
Warner Brothers' Talking Super-Production, with
GEORGE O'BRIEN — NOAH BEERY — MYRNA LOY
Love with these lovers, whose affection flamed thru the ages!
Thrill to the Flood Scenes! They're Astoundingly Realistic!
GRAND 5th AVE. DOWNTOWN

STANLEY ENRIGHT

The whole town's raving about— CHARLIE MELSON in "Here to Stay"
On the Screen Owen Davis' Sensational Play "THE DONOVAN AFFAIR"
An ALL-TALKING Columbia Picture With Jack Holt, Wm. Collier, Jr.
Bernie Armstrong's Solo, "Charlie My Boy"

A drama of unbridled passions! GARY COOPER in "BETRAYAL"
With Emil Jannings, Esther Ralston
On the Stage DICK POWELL "Down On the Farm"
Last Complete Show Starts at 9:45 P. M.

FILMLAND.

Loew's United Artists PENN
NOW JOHN BARRYMORE The King of Hearts IN ETERNAL LOVE
A United Artists' Sound Film With CAMILLA HORN
A Really Beautiful Love Story
On the Stage Wesley Eddy's BIRTHDAY CELEBRATION "Castle of Dreams"
A Great Show with a Great Cast for a Great Boy!
LEIBERT — BREESKIN

Shubert PITT Mat. Tomorrow 25c, 50c
GEORGE SHARP PLAYERS Presenting "FAIR AND WARMER" HILARIOUS COMEDY

HEINZ PLANT
OPEN TO THE PUBLIC 9 to 4 DAILY EXCEPT SATURDAYS
Ask your Conductor how to reach it
60,000 VISITORS LAST YEAR
SEE PITTSBURGH FIRST

Tracy-Brown's Music
2 BIG DANCE FLOORS
BIG FLOOR SHOW—25 PEOPLE
2 Shows Nightly—8 p. m.-11:45
SUNDAY DINNER AND CONCERT
NO COVER
Willows

BASEBALL— FORBES FIELD Today 3:30 P. M.
PITTSBURGH vs. NEW YORK
Tickets on sale at Grand Opera House Arcade; Spalding's, 608 Wood St., and Model Clothing Store, 6025 Penn Ave., East Liberty.

NORGE
ELECTRIC REFRIGERATOR
Nothing to get out of order
Nothing to require attention

LOEW ALDINE THEATRE
All Jazz! All Joy! All Jingles!
FRED WARING'S PENNSYLVANIANS IN "Syncopation"
with Morton Downey, Bobby Watson, Barbara Bennett, Dorothy Lee.
They Talk! Sing! Play!
NEXT WEEK FOX MOVIETONE FOLLIES OF 1929
Company of 200 Musicomedians
Sue Carol, Lola Lane, Sharon Lynn, Stepin Fetchit and Others

She's dangerous! NUBI
Human Hurricane of Passion! Thrill to Her Charms in—
"The Squall"
The Screen's Most Seductive Woman!
SHE'LL GET YOU! With her —singing! —loving! —caresses!
Stanley ~ SOON! WATCH FOR HER!
A Stanley-Warner Brothers' Theater

GARDEN ALL TALKIE All Star Cast "GENTLEMEN OF THE PRESS"
TRIANGLE EAST LIBERTY Double Bill "Annapolis"—Tom Mix 'Lone Star Ranger'
BRUSHTON THEATRE HEAR and SEE WEDNESDAY and THURSDAY, JUNE 12-13 "THE RESCUE" With RONALD COLMAN A Schubert Novelty (In Sound)
CAMERAPHONE EAST LIBERTY TODAY AND UNTIL FRIDAY NIGHT INCLUSIVE "CHINA BOUND" KARL DANE, G. K. ARTHUR in 1st Pittsburgh Showing
KENYON N. S. SEE & HEAR MILTON SILLS and MARIE CORDA in "LOVE AND THE DEVIL" Sound News

FRIEND'S BIRTHDAY SPECIAL

Free Gift With Every Purchase!

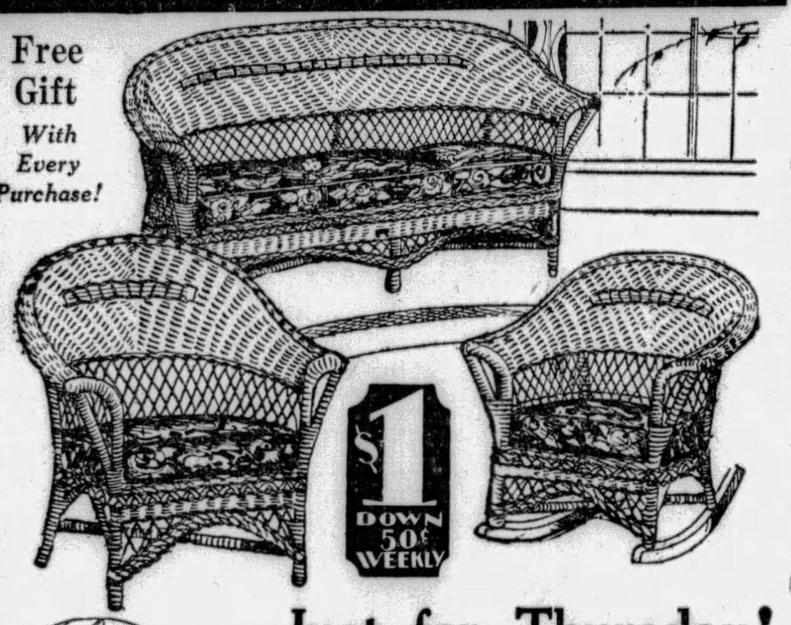

Just for Thursday!
You Never Knew That a Smart, Inviting Reed Fibre Group Like This Could Be Created for Such a Low Price!

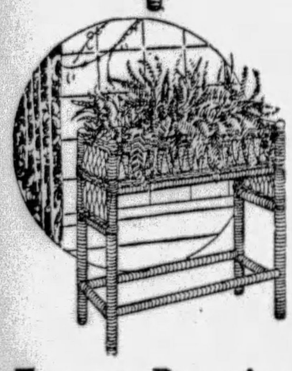

There's much pleasure and great satisfaction in choosing this charming 3-piece Fibre Suite tomorrow. Please know that you are getting a real value—one of the best of its kind. And for cool summer comfort and simple beauty, you can't beat this group. Exactly as illustrated — 54-inch Settee, Arm Chair and Rocker with cretonne covered automobile spring seat cushions. Grey-tinted Carmel Brown finish with Maroon and Black decorations.

$34.50
A Free Birthday Gift for Your Porch Included!

Fernery Bargain
In Six Different Finishes.. $2.49
AS ILLUSTRATED . . . well designed and smartly finished Reed Fibre Fernery with galvanized container.

Extra! Fibre Swing
A dandy bargain in an attractive Reed Fibre Porch Swing. Roomy 4-foot size. Neatly decorated. With hooks and chains. Birthday Special $9.75

$5 Delivers Your EASY
Actual use has proved the EASY Washers are safer, faster, easier and gentler. Model shown only $109

Liberal Allowance for your Used Furniture to Apply as Part Payment for New!

FRIEND'S
900~908 Penn Ave. Corner 9th Street

EVERY SUNDAY
—EXCURSIONS—
AKRON, OHIO $2.75
YOUNGSTOWN, OHIO $1.75
NEW CASTLE, PA. $1.75
ELLWOOD CITY, PA. $1.50
Leave Pittsburgh 7:30 A. M., Eastern Time. Returning Leave Akron 7:50 P. M., Youngstown 9:15 P. M., New Castle 9:48 P. M., Ellwood City 10:07 P. M.
BALTIMORE & OHIO RAILROAD

FAVORITE MELODIES ON RADIO PROGRAMS TONIGHT

Carewe, Movie Director, To Talk About 'Beauty'

By DARRELL V. MARTIN, Sun-Telegraph Radio Editor.

NOTHING strikes our fancy like a vocal version of Strauss' beautiful "Blue Danube Waltz," so it is with pleasure that we direct you tonight to the Mobiloil concert over WCAE at 8 o'clock. Beatrice Belkin, soprano, will sing the Viennese waltz king's most famous composition.

Schubert's "Marche Militaire" and a symphonic transcription of Kreisler's "Old Refrain" are on the program.

Chauncey Parsons, Pittsburgh tenor, who has made good with the NBC and in New York generally will sing "When Twilight Comes" during the Foamers' concert at 8 o'clock through KDKA.

Beatrice Belkin

Edwin Carewe, motion picture director whose greatest claim to fame is the discovery of Dolores del Rio, will talk about "Beauty," WCAE, at 9:30.

In a wild scramble among program sponsors to be "first" in something, Kolster Hour comes forward with the first international program at 10 o'clock over WJAS, when the regular concert will originate in the studio of CKGW at Toronto, Canada.

The visit to a mad king's castle, KDKA at 10, with the Voyagers, should be entertaining, as well as a general good time, with the Kansas Frolickers, WJAS, at 10:30.

PITTSBURGH STATIONS

Meters.		Kilocycles
217.3	KQV	1360
232.4	WJAS	1290
245.8	WCAE	1220
305.9	KDKA	980

DAYLIGHT SAVING TIME

5:00 P. M.

WCAE—Cousin Lora.
KDKA—Market reports.

5:25 P. M.

KDKA—Baseball scores.

5:30 P. M.

WCAE—Shannon's Orchestra.
KDKA—"Flag Day and Good Citizenship," by Col. Weaver H. Rogers.

5:55 P. M.

WJAS and KDKA—Ball scores.

5:59 P. M.

WCAE—Correct time.
KDKA Moxie Minute Man.

6:00 P. M.

KQV—Brennan's Orchestra.
WJAS—French lesson.
WCAE—Sport review.
KDKA—Correct time.

6:01 P. M.

KDKA—"Metropolitan Plan," by George F. Howe.

6:06 P. M.

KDKA—Metropolitans.

6:10 P. M.

WCAE—Black and Gold Orchestra.

6:30 P. M.

WJAS—Janssen's Hofbrau.

6:45 P. M.

KQV—Ball scores; Scribbler.
WJAS—Book Review.

6:55 P. M.

KDKA—Baseball scores.

7:00 P. M.

KQV—Correct time, weather.
WJAS—Moxie Minute Men.
WCAE—Gospel Songs.

"O LORD BE MERCIFUL."

There Is a Name I Love to Hear—Quartet.
Saviour, Thy Children Keep—Quartet.
O Lord Be Merciful (Bartlett)—Soprano solo.
Sunset and Evening Star—Quartet.
The Lord Is My Light (Allitsen)—Baritone solo.
I Will Sing the Wond'rous Story, duet—Alto and Tenor, assisted by the quartet.
Saviour Draw Me to Thy Side—Quartet.

KDKA—Correct time.

7:01 P. M.

KQV—Musical program.
WJAS—Red Pepper Orchestra.
KDKA—Famous Dinners.
"At Dinner With Queen Elizabeth," written by Marjory Stewart.

7:29 P. M.

WCAE—Correct time.

7:30 P. M.

KQV—Musical program.
WJAS—Weather report.
WCAE—Quinby Symphony.
KDKA—Maytag program.
"Their First Anniversary."

7:35 P. M.

WJAS—Joe Gerlach, baritone; Dorothy Deakin, pianist.

7:45 P. M.

KQV—"Beauty-Loveliness."

7:59 P. M.

WJAS—Correct time.

8:00 P. M.

KQV—Modern Mummers.
WJAS—Simmons' Show Boat.

ROMANCE, "DAD'S GIRL."

The theme of the story deals with a wayward son who is shielded by Mulvina (Dad's Girl). Although he is a burglar and a jail-breaker, guilty of robbing his own father, Mulvina causes the parent to believe he is a war hero, as the truth would break the old man's heart.

The play abounds with romance, thrills and laughter, with a highly dramatic climax concluding each of its four acts. The part of "Dad's Girl," which will be taken by Jane McGrew, is a star soubrette role and affords excellent material for the popular actress. Henry Clinton will portray Joe, the "black sheep" son, while Hank Simmons, himself, will play David Haskins, otherwise known as "Dad."

WCAE—Mobiloil Orchestra.

SINGS "BLUE DANUBE."

Southern Roses ..... Strauss
Marchen ..... Komzak
Orchestra.
Die Wanderer ..... Schubert
Tenor solo, James Stanley.
Marche Militaire ..... Schubert
Orchestra.
The Blue Danube Waltz ..... Strauss
Soprano solo, Beatrice Belkin.
Symphonic Transcription of "The Old Refrain" ..... Kreisler
Orchestra.

KDKA—Yeast Foamers.

"STAIRWAY OF DREAMS."

You Were Meant for Me, from "Broadway Melody."
Orchestra.
Serenading the Moon.
Vocal duet, Owen Brothers.
Challta.
Orchestra.
When Twilight Comes.
Tenor solo, Chauncey Parsons
Stairway of Dreams.
Orchestra.
Zeb Tetloff.
Vocal duet, Owen Brothers.
Hippity-Hop.
Xylophone with Orchestra.
Then You'll Remember Me.
Tenor solo, Chauncey Parsons.
Nobody's Sweetheart.
Orchestra.

8:30 P. M.

KQV—Marjorie Kell Benton.
WJAS—Show Boat (continued).
WCAE—Happy Bakers.

FRANK LUTHER, TENOR.

Commencing his musical career with Will Rogers as one of a male quartet on tour of the United States, Luther has risen rapidly to radio popularity. He comes from Kansas, where his father was an old-time fiddler and his mother was locally celebrated as a singer. Brought up as a cowboy, he had a brief turn at the ministry as an evangelist, but found making music with Will Rogers more to his taste. He has sung for the British royal family, and once was accompanied by the Prince of Wales on a set of trap drums. "My Caravan" will be included in his program tonight.

KDKA—Sylvania Foresters.

"GLOW, LITTLE GLOW WORM."

While the Foaming Billows Roll..Boosey Quartet.
Heliotrope ..... Grofe
Orchestra.
'Neath the Southern Moon..... Herbert
Quartet.
Glow, Little Glow Worm.
Ensemble.
Water Boy.
Quartet.
Mariaka.
Orchestra.
When You Know You're Not Forgotten by the Girl.
Quartet.
Selections from "Eva" ..... Lehar
Orchestra.

9:00 P. M.

WJAS—United Symphony.

"TWO LITTLE DANCES."

Overture Miniature ..... Tschaikowsky
Selections from "Madame Sherry" .....
..... Hoschna
From the Hills of Dreams".....Forsyth
George Rymer.
Just Been Wandering All Day Long..
..... Cummings
George Rymer.
Wild Bells of Memory Chime.
George Rymer.
Two Little Dances ..... Fink
a. A la Minuet.
b. A la Gavotte.
Harlequin Promenade.

WCAE—Ipana Troubadours.

VIOLIN STAR PLAYS "SWAN."

Murray Kellner, first violinist, will break the program of dance music with Saint-Saens' "The Swan," Drigo's "Serenade" and Massent's "Meditation" from "Thais."

10 Best Bets

By RADIO REX

8:00 P. M.

WJAS—Show Boat: "Dad's Girl."
WCAE—Mobiloil Orchestra.

8:30 P. M.

WCAE—Happy Bakers: Frank Luther, tenor.

9:00 P. M.

WJAS—United Symphony.
KDKA—Flit Soldiers.

9:30 P. M.

WCAE—Palmolive: Edwin Carewe on "Beauty."
KDKA—Neapolitan Nights.

10:00 P. M.

WJAS—Kolster: "Good Will."
KDKA — Voyagers: Visit Mad King's Castle.

10:30 P. M.

WJAS—Kansas Frollckers.

KDKA—Flit Soldiers.
Fun and comedy with Phil Cook.

9:30 P. M.

WJAS—LaPalina Smoker.

ORIGINAL SONGS BY WIMBROW.

Grown Up Babies.
Goodby, Old Pal of Mine.
Morrell and Beckwith.
Good Old Eastern Shores.
Way Down There at County Fair.
Dale Wimbrow.
By the Bend of the River.
Tes Yeux.
La Palina.
Medley:
You and I in the Moonlight.
Maybe, Who Knows?
Honest, I'm in Love With You.
Fox Movietone Follies:
Walking With Susie.
Big City Blues.
Breakaway.
Freddie Rich and Orchestra.

WCAE—Palmolive Hour.

MOTION PICTURE DIRECTOR.

Edwin Carewe, noted motion picture producer-director, will talk on "Beauty."
El Relicario.
Ensemble.
Make Believe.
Soprano and Tenor Duet.
Got a Rainbow.
Orchestra.
Ramona.
Revelers.
Filles Des Cadiz.
Soprano solo, Olive Palmer.
Dance Barbare.
Orchestra.
Drink to Me Only With Thine Eyes.
Tenor solo, Paul Oliver.
Chloe.
Revelers.
Blue Grass.
Orchestra.
Roses for Remembrance.
Ensemble.
By the Waters of Minnetonka.
Soprano and Contralto Duet.
Got a Feeling I'm Falling.
Orchestra.
My Dream Girl.
Tenor solo, Paul Oliver.
Rhapsody in Blue.
Revelers.
Who'll Buy My Violets?
Soprano solo, Olive Palmer.
Alabamy Snow.
Orchestra.
Selections from "Hit the Deck."
Ensemble.

KDKA—Neapolitan Nights.

Mandolin ensemble, tenor, baritone, accordion.

10:00 P. M.

KQV—Plantation Orchestra.
WJAS—Kolster Hour.

"INTERNATIONAL GOODWILL."

Tonight's Kolster Hour will originate at CKGW in Toronto, Canada.
God Save the King.
Madame Jeane Dusseau.
Star Spangled Banner.
Madame Jeane Dusseau.
International Medley—
Art. by Paul Deville
46th Highlanders Band.
Group of Three Songs—
(a) Annie Laurie.
(b) Ben Bolt.
(c) French-Canadian Song.
Madame Jeane Dusseau.
Five Minute Address on International Goodwill.
Premier G. Howard Ferguson.
Blue Jackets Patrol.....Meacham
46th Highlanders Band.
O Canada.
Madame Jeane Dusseau.
WCAE—Palmolive (continued.)
KDKA—ABA Voyagers.

VISIT MAD KING'S CASTLE.

A massive pile of turrets and battlements, built on the crags of Neuschwanstein by King Ludwig the Mad in one of his fantastic Wagnerian moods, lures the ABA Voyagers to the Bavarian Alps. Native selections, interpreted by a male octet and a 23-piece band under Hugo Mariani's direction, will sustain the dramatic intensity and atmospheric color of the program.
"Vom Schiebtnschiessen" ....Traditional
Male Octet.
"Gralsritter March" ("Procession of the Knights"), from "Parsifal" ....
.....Wagner
Band.
"Reiterield" ("Cavalry Song")
Octet.
"Mountain Aria"
Solo with Zither.
"Mallufter!" ("May Breezes").....
.....Traditional
Octet.
"Schomat Der Sommer" ("Fair is the Summer").....Traditional
Octet.
Dances from the Bavarian Highlands
Suite .....Elgar
"Sonnenbichl" ("The Dance")
"In Hammersbach" (Lullaby)
"Bei Murnau" ("The Marksman")
Band.
"Drei Reiter am Thore".....Traditional
Octet.
"Pilgrims' Chorus," from "Tannhauser" .....Wagner
Octet and Band.

10:30 P. M.

KQV—Dick Martin's Music.
WJAS—Kansas Frolickers.

CHOCK FULL OF COMEDY.

"Valparaiso" Orchestra.
Comedy
Brother Brokenshire and Brother Macy.
"I've Got a Feeling I'm Falling"
Sister Team and Orchestra.
"Movietone Follies"
Orchestra.
Comedy
Brother Brokenshire and Brother Macy.
"Chloe"
"Bye, Bye, Blackbird"
Orchestra and Sister Team.
Quartet (Three Old Timers):
"My Little Girl"
"Dear Heart"
"Huckleberry Finn"
"Oh, Gee, There Ain't No Justice"
Brother Brokenshire and Brother Macy, With Radio Fan Chorus.
Ensemble.
WCAE—"The Two Troupers."

ELEVEN-PIECE BAND.

Marcella Shields and Helene Handlin, feminine duo, assisted by an 11-piece dance band.
"San" Piano Solo.
"Sposin'" Soprano Solo.
"Futuristic Rhythm" .....McHugh
Orchestra.
"Everything I Do, I Do For You"
Duet.
KDKA—Stromberg-Carlson.

"FLIGHT OF THE BUMBLEBEE."

Overture to "Oberon" .....Weber
"Young Werner's Parting Song," from "Der Trompeter von Sakkingen" ...
.....Nessler
Vienna Folk Music.....Komzak
Minuetto from Sonato, Op. 49, No. 2
.....Beethoven
"I Love You, Dear," from "Gloriana" .....Frimi
"The Flight of the Bumble Bee," from "Tsar Saltan" .....
.....Rimsky-Korsakoff
"Merry-Go-Round," from "At the Fair" Suite .....Powell

11:00 P. M.

KQV—Correct time; ball scores.
WJAS—Weather report; time.
WCAE—Correct time.
KDKA—Don Bestor's orchestra.

11:01 P. M.

KQV—Brennan's orchestra.
WCAE—Tracy-Brown's orchestra.

11:25 P. M.

KDKA—Weather, ball scores.

11:30 P. M.

KQV—Flotilla orchestra.
WCAE—Plaza Revue.
KDKA—Slumber music.

QUIET, SOOTHING AIRS.

To Be Selected.
'Cello solo, Gaston Dubois.
Eternelle Ivresse ..... Ganne
Pavane ..... Ravel

12:00 MIDNIGHT

KQV—Mardigras Night.

EARLY THURSDAY.

6:45 TO 8:00 A. M.

WCAE—Exercises.

7:30 A. M.

WJAS—Early risers.

8:00 A. M.

WCAE—Musical smiles.

8:15 A. M.

WCAE—Morning devotion.

8:30 A. M.

WJAS—Musical feature.
WCAE—Cheerio.
KDKA—Musical headlines.

8:45 A. M.

KDKA—Vocal soloist.

8:50 A. M.

WCAE—Parnassus Trio.

9:00 A. M.

KDKA—"Paris Fashions."

9:15 A. M.

KDKA—Home forum.

9:30 A. M.

WJAS—Time; "Shopping."
KDKA—"Legal Hints for Women."

9:45 A. M.

KDKA—Weather; markets.

10:00 A. M.

WJAS—Columbia recordings.
WCAE—Late recordings.
KDKA—Blue Birds.

10:15 A. M.

WCAE—Cooking school.

10:30 A. M.

WJAS—Topaz Ensemble.
WCAE—Ma's favorites.
KDKA—Beauty topics.

10:55 A. M.

KVQ—Daily schedule.
KDKA—Stock exchange.

10:59 A. M.

KDKA—Correct time.

11:00 P. M.

KQV—Blues chaser.
WJAS—Ida, Bailey Allen: "A Food Symphony."
WCAE—Book chatter.
KDKA—Melody Musketeers.

11:15 A. M.

WCAE—Household institute.

11:30 A. M.

WJAS—Beauty talk, Doris Hale.
KDKA—Georgio O. George's period.

11:45 A. M.

WJAS—Marmola entertainers.
WCAE—Columbia recordings.

12:00 M.

WJAS—St. Patrick's Church.
KDKA—Midday melodies.

12:15 P. M.

KQV—Studio program.
WCAE—Dick Powell's Pow-Wow.

12:30 P. M.

KQV—Scalzo's Orchestra.
WCAE—Ethel Davis, pianist.
KDKA—Stock exchange.

12:33 P. M.

KDKA—Don Bestor's Orchestra.

12:45 P. M.

WJAS—Musical program.

12:57 P. M.

KDKA—Time signals.

1:00 P. M.

WCAE—Weather; "Safety."
KDKA—Weather; markets.

1:15 P. M.

WJAS—Luncheon Organ Music.

1:20 P. M.

KDKA—Farm flashes.

2:00 P. M.

WJAS—Patterns in Print.
KDKA—Farm and Home hour.

2:45 P. M.

WJAS—Health talk.

3:00 P. M.

KQV—Weather; music.
WJAS—Announcements.
KDKA—Program sponsored by the Good Will Federation.

3:50 P. M.

WCAE—News bulletin.

3:55 P. M.

KDKA—Baseball scores.

Preferred Stations Outside Pittsburgh

(Eastern Daylight Saving Time.)

8:00 P. M.

WBBM (770-389) Chicago—Musical travelog.
WLW—Foamers (KDKA).
WGN (720-416) Chicago—Floorwalker.
WGY (790-379) Schenectady—G. E. program.

8:30 P. M.

WPG (1100-272) A. City—Concert orch.
WBBM (770-389) Chicago—Dance music.
WLW—Foresters (KDKA).

NORGE
Electric Refrigerator becomes still more quiet and efficient with use

WJR (750-400) Detroit—Orchestra.
WSM (650-461) Nashville—Craig's orch.

9:00 P. M.

WBBM (770-389) Chicago—Music hour.
WLW—Flit Soldiers (KDKA).

9:30 P. M.

WBAL (1060-283) Baltimore—Ensemble.
WBBM (770-389) Chicago—Frolic.
WLW (700-428) Cincinnati—Artisans.
WPG (1100-272) A. City—Dobkin's orch.

10:00 P. M.

WBBM (770-389) Chicago—Variety.
WENR (870-345) Chicago—Minstrel show.
WLW (700-428) Cincinnati—Champions.

10:15 P. M.

WCFL (970-309) Chicago—German street band.
WPG (1100-272) Atlantic City—Symphonic Group.

10:30 P. M.

KWKH (850-352) Shreveport—Studio.
WBBM (770-389) Chicago—Lombardo's.
WLW (700-428) Cincinnati—Perfect Circle.
WGN (720-416) Chicago—Courtesy.

11:00 P. M.

KYW (1020-294) Chicago—Dance music.
WENR (870-345) Chicago—Smith family.
WGY (790-379) Schenectady—Orchestra.
WLW (700-428) Cincinnati—Night Club.
WMAQ (670-447) Chicago—Concert orch.
WPG (1100-272) Atlantic City—Dance.
WSM (650-461) Nashville—Concert.
WSB (740-405) Atlanta—Concert.
WTAM (1020-294) Cleveland—Variety.

11:30 P. M.

WGN (720-416) Chicago—Floorwalkers.
WJR (750-400) Detroit—Artists' hour.
WLW (700-428) Cincinnati—Theis orch.
WMAQ (670-447) Chicago—Musical potpourri.
WOR (710-422) Newark—Dance music.
WSAI (1030-226) Cincinnati—Orchestra.

12:00 MIDNIGHT.

KYW (1020-294) Chicago—Dance orch.
WLW (700-428) Cincinnati—Chime Review.
WENR (870-345) Chicago—Westphal orch.
NBC SYSTEM—Palais d'Or orchestra to WEAF WRC KSD.
WFLA (900-333) Clearwater—Dance ramble.
WGN (720-416) Chicago—Dance orch.
WJR (750-400) Detroit—Jones orchestra.
WOW (590-508) Omaha—Legion band.
WSM (650-461) Nashville—WSM minstrels.
WMAQ (670-447) Chicago—Dance.

12:30 A. M.

WENR (870-345) Chicago—Mike and Herman.
WJR (750-400) Detroit—Organ; dance.
WTAM (1070-280) Cleveland—Dance orch.

1:00 A. M.

KYW (1020-294) Chicago—Dance orch.
WENR (870-345) Chicago—Vaudeville.
WLW (700-428) Cincinnati—Gibson orchestra; Crosley singers.

(Copyright, 1929.)

LONE MAN ROBS GAS STATION

A lone, unmasked man about 20 entered the Gulf Refining gasoline filling station at Seventh avenue and Bigelow boulevard shortly after 6 a. m. today, drew an automatic revolver and ordered John Seaman, 22, of 217 Kathleen street, Mt. Washington, to "hand over."

Seaman handed him $10 in change, scooped from the cash register, but was instructed to place it in an envelope. The thief took it and walked out.

Seaman told police the man came into the place and after saying he was waiting for the Toledo bus asked for a drink of water. When the attendant turned around he found himself looking into the muzzle of the gun.

Ursuline Academy Gives Nine Degrees

The Rt. Rev. Hugh C. Boyle, bishop of the Pittsburgh diocese, presided at the graduation exercises of Ursuline Young Ladies' Academy, South Winebiddle avenue, last night when degrees were awarded to nine graduates. The Rev. Michael A. Kelly delivered the commencement address. Among those attending was Mgr. Martin A. Ryan.

ALUMNI GATHER AT DUQUESNE

Officers were elected, a new constitution and by-laws adopted and the date of the annual "Home-Coming Day" was set when Duquesne University alumni met on the campus yesterday. The board of governors decided on November 23, when Duquesne plays the Haskell Indians as Home Coming Day.

The officers elected were Frank C. Mayer, president; Raymond Marlier, Frank C. Lauinger and Eugene Reilly, vice presidents; the Rev. Jerome D. Hannan, secretary, and Joseph Szepe, treasurer. Board of governors, Harry J. Thomas, Leo Brennan, P. C. Lauinger, Paul Sullivan, Michael Muldowney, Marlin Flanigan, Harry Schmidt, Dr. Charles Duffy, Daniel Sullivan, the Rev. James Lavelle, Thomas P. Nee, the Rev. Martin Brennan, Charles Lang, Miss Bernardine McNanamy, the Rev. Ralph Hayes, Michael J. Yates, F. W. Ries, Albert Yunker, Stephan Sternachak, and Joseph Burns.

Leaves Children $8,000

Mrs. Rachel Laber, Millvale, left an estate worth $8,000 to her four children in her will probated today and left $100 each to seven grandchildren.

DISTINCTIVELY ELECTRIC

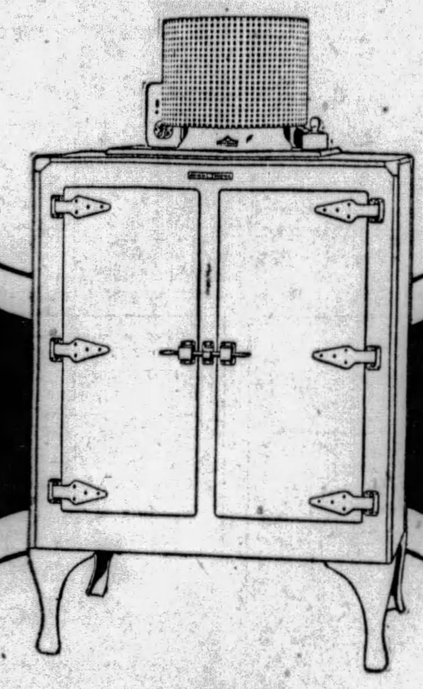

GENERAL ELECTRIC Refrigerator

The General Electric Refrigerator, designed and built after fifteen years of painstaking development by the Research Laboratories, is an electrical achievement and the outstanding electric refrigerator. Like an electric iron or fan it plugs into any convenience outlet and requires no other connection.

All its mechanism is assembled in an hermetically sealed steel casing and placed up on top, leaving the entire cabinet space for food storage. The mechanism thus enclosed is dirt-proof, worry-proof, so automatic you do not even oil it, so quiet you hardly know when the motor is running.

All porcelain-finished inside—up on legs to give broom-room underneath.

It preserves food always at the scientifically correct temperature, well under 50 degrees, and provides an ample supply of ice cubes.

Phone for our illustrated booklet. Examine the various models at our display rooms. You may purchase any size or model on deferred payments.

OCHILTREE ELECTRIC CO.

505 Liberty Avenue ATlantic 1900
5929 Penn Avenue, East Liberty, open evenings.

MEYER JONASSON & CO.

LIBERTY AND OLIVER AVENUES—CALL ATLANTIC 6200

Girls' Summer Frocks

Striking Values

at $1.95

A—*Floral Dimity in a selection of summer colors. Bloomer style; sizes 7 to 10.*

B—*Clever basque model with scalloped hem. Green, Blue, or Rose broadcloth. Sizes 8 to 14.*

C—*Checked Dimity with shirred waist. Peach, Pink, or Blue. Sizes 7 to 14.*

D—*Broadcloth Ensemble with sleeveless frock. Green, Blue, or Red checks. Sizes 7 to 14.*

WINSOME little styles that you will immediately recognize as exceptional at this figure. Of course, there are more than the four pictured here. Voiles, Dimities and Broadcloths fashioned in cunning models that abound with chic, yet are easy to launder. Sizes 7 to 14.

—Jonasson's, Fifth Floor—

All Our Girls' Ensemble Suits

1/2 Price

Kasha and Tweed Ensembles with silk frock or in three-piece styles with skirt and blouse. Variety of colors in sizes 8 to 14. Formerly $19.75 to $35. Now $9.88 to $17.50.

—Jonasson's, Fifth Floor—

Women's Coats

Mostly Less Than 1/2 Price

It is many years since we have so drastically reduced our coat stock. Dressy and Sports models at $18 (formerly up to $69.75)—at $28 (formerly up to $89.75). All finer models from $95 to $199.50 are now $47.50 to $99.75.

Also all Ensemble Suits in our Suit Department at Half Price.

—Jonasson's, Third Floor—

Time to Store Your Furs

Call ATlantic 6200

Special Prices Prevail on Cleaning, Relining and Sewing All Rips that do not require extra pieces of fur. Quotations from $25 to $35, depending on the quality of silk or brocaded lining you select.

—Jonasson's, Third Floor—

Spiders Help Scientists

CROSS lines in microscopes, range-finders and other optical instruments are obtained from spiders' webs. Often the strands are too thick for the purpose and have to be split into two or four sections under strong magnifying glasses.

Fiction Page

Nearly a Year To Cool Huge Mirror

A HUGE mirror which took nearly a year to cool down has been made for a large reflecting telescope. Weighing more than a ton and a half, it is 69 inches in diameter and 10 inches thick. Discs of this size are difficult to get free from defects.

HIDDEN FIRES by Aileen DeVilbiss

(Continued from Yesterday.)

Don's Anger Is Aroused As Eve Calls Eugenie A Halfbreed

WHAT HAS GONE BEFORE

Don Carlos Whiting goes to Hawaii after he discovers that his wife, Eve, is carrying on an affair with George Phillips, a neighbor. On landing in the island he is accosted by a native, David Nahuli, who offers him $2,000 for delivering a black bag. In carrying out this mission he meets Eugenie, Nahuli's white wife. Then in wandering about Don Carlos meets Selma Wilson, crippled mother of an unusual family, which includes a daughter, Ruth. The latter plans a companionate marriage with Al Harding, much to the disgust of her father, Big Tim Wilson. Nahuli orders him to carry the black bag again. Eugenie invites him to her cottage on Tantalus Hill. She tells him he has been delivering opium and warns him. Among revelations is that Nahuli forced her to marry him to save her father from prison. Don Carlos spends his time working on a play from which he expects success. He and Eugenie fall in love. On Ruth's wedding day Big Tim goes on a vacation—disgusted. Then David learns of the affair between his wife and Don Carlos. At a gay party Don Carlos thinks he hears a movement in the bushes and goes to investigate. Nahuli threatens him again. But before he can bring about revenge he meets his death. Then, as Don Carlos and Eugenie are happy together, Eve arrives from the States, but she is not received cordially by her husband. Eve accepts an invitation to a week-end party at Howells', where Al and Ruth are guests.

NOW GO ON WITH THE STORY.

CHAPTER XXVIII.

EVE had him in her toils there—no denying that. Don Carlos didn't have the heart to have the eyes of all Honolulu gaze on the ashes of his dead hopes. She mistook his silence for consent. She tried angling along another line. He was desirable as he stood there with the slight breeze ruffling his dark hair. She had never known a more attractive man. Grace in his every movement; even in the careless manner in which he wore the white flannel trousers and soft silk shirt, open at the throat, revealing the fine line of his neck. She wanted him as she had never wanted any other. The colonel faded into the background.

"What are you going to do about it? If you weren't in love with that halfbreed woman we might pick up the old threads again."

"Never!"

Then as the full force of her words struck him he asked curiously

"What do you mean a halfbreed woman, Eve?"

"That's what she is. I heard it coming down on the boat. I never dreamed that you'd fall for that, Don Carlos.

"Eve!"

At that moment the slender figure of Eugenie had come onto the lanai from out of the dark coolness of the interior of the house. She had heard the last few sentences. Eve saw her. And knew who it was. So that was the way the cards lay! It promised to be exciting, to say the least. A rival—for golden-haired Eve! Under the same roof.

"Oh!" Eugenie couldn't help the little exclamation.

It was only a breath of sound, but it had in it all the agony of those who have known the ostracism of the world against racial prejudices. It rung the heart of Don Carlos. Eve must pay for that . . .

Eugenie disappeared into the house after that one little exclamation, like a white cloud which but lingers on the horizon for a moment ere it scurries into nothingness.

There was a malicious smile on Eve's face. Her barbed arrow had found its mark.

Don Carlos knew that the time had come when he must tell the truth to Eve. He hated lowering his pride to the extent of even answering her insinuations. But women with tongues like Eve's should be trampled upon as one would step upon a snake. With some silence would be the most scathing punishment. But not with Eve.

"I don't expect you to believe me, Eve. There's an old French saying which goes like this: 'S'excue! 's'accue,' 'excusing himself, a man accuses himself.' Women like Eugenie Nahuli never need to explain themselves to minds like yours."

"Say—I like that! I'm better than any common halfbreed that ever walked."

Eve's voice was becoming that of the fishwife's again. She shrieked the words. Great Heavens! She would have all the guests out on the lanai if she kept this up.

Don Carlos gave a gesture of hopelessness. Somehow, he must quiet her.

"It's useless to explain, Eve. You couldn't understand, even if you would. Eugenie is as far removed from your ideas of life as darkness is from daylight. But I don't expect you to sit there and listen to me singing her virtues. Even an angel couldn't be expected to do that. And you're anything but an angel, Eve. But in this one thing you're dead wrong; dead wrong. Eugenie Nahuli's blood is as white as your own. I don't know what you heard on the boat; but it must have been a lie!"

"You're the one who is lying now, Don Carlos," she shrieked at him. "They told me she was a hapi—a hapihow—oh, I can't pronounce these heathenish names, but anyway, that's what she is."

Don Carlos spoke wearily:

"Eve, Eugenie is as white as we. She is a full-blooded French woman; her father was a captain of a French steamer. She was born here and has lived in the islands all her life. She did marry a fullblooded Hawaiian, who now is dead. Doubtless that is where she was a hapihacle." Eve seemed to be unconvinced. "I can't see any reason why we should discuss Mrs. Nahuli any more. So, if you please, Eve—" There was almost a note of entreaty in Don Carlos' voice.

At that moment Col. Drinkwater appeared and Eve's mind was drawn from the woman she hated.

The colonel came forward. Like Don Carlos, he was clothed in white trousers and a soft silk shirt. He had had Sam Lung prepare a few Scotch highballs before he had come downstairs, and he was feeling fine.

"Ah! My dear Eve! You look enchanting. Then he spied Don Carlos; "I beg your pardon, my dear, I thought you were alone."

"Col. Drinkwater, I would like to present my husband, Mr. Don Carlos Whiting."

"What! By Jove! Why this strikes me pink, I must say!" Then, as he saw the look on Don Carlos' face and the malicious grin with which Eve was enjoying the situation, he added to cover up the embarrassment of the moment:

"A corking good play, yours, I'm told, Mr. Whiting. I didn't see it, but I'm told the critics think highly of it."

"It ought to be a good one," Eve began sarcastically. "He got his information first-hand from his hapi-what-ever-you-call-it sweetheart."

"Oh, now, I say," began the colonel, but Don Carlos excused himself and vanished into the interior of the house. "I think you're rather rough on the poor fellow."

"Now, listen, Eddie, I've had a lot of preaching from him tonight, but I'm not going to stand any from you."

"Oh, I say," repeated the colonel. "No offense, my dear—none at all. You sound almost like a wife, my dear. I'd like a pleasant evening, if you don't mind."

"I'm too sober," Eve said suddenly. "Come up and mix me a few of those highballs you've been holding out. I want to feel like a million tonight."

"You'll look like a million at least, my dear. That much I'll bet!"

Eve had an eye to business whenever money was mentioned.

"What'll you bet?"

"A trip over to the volcano on Hawaii against one of your kisses, my dear."

"Agreed! Cheap enough. But who will be the referee?"

"Your humble servant, my sweet," and the colonel gallantly ushered her into the house.

(To be Continued Tomorrow.)

(Copyright, 1929.)

PETTING PATTY — Compromising

LAX LOVE

By HENRIETTE WEISBROD

Daily Short Story

THE ways of a woman are strange to a man and few men really understand what's in a woman's heart. For that reason, being a man, Robert Latham thought his wife happy. He gave her a decent allowance for running the house. He gave her money for her own personal expenses and he never objected if she drew on him to pay her bridge debts. She had the use of his car, her car as well as his, and in the summer the two went on a vacation. The fact that the vacation was usually used up in attending conferences or meetings of some club in Seattle or Washington never seemed to alter the case of its being a vacation, according to Latham.

Margaret Latham was one of the brightest and happiest women, seemingly, in her set. She had a wit that was lively and an intelligence that made her adaptable to the most extreme situation. She was often seen at the theater and dance parties, and she was the liveliest person there.

To Robert life was complete as far as marriage and Margaret was concerned. Margaret enjoyed life. She laughed and it seemed to Robert that there was nothing for him to do but go on and work, for he liked to work. Margaret never interfered with his business as long as he furnished the checks every week.

To him the reason for Margaret's laughter was plain. She had everything she wanted from him, and married life. There was nothing else to wish for. No wonder Margaret laughed. But that was the man of it.

"Bob," she said one evening, "It is such a pretty spring night let's you and I go for a little drive in the country."

"Got to work," Robert grunted.

"But you can't miss this. Why, I heard a robin this morning. And I bet the country is beautiful this time of year. Maybe it will be dark—too dark to see the apple blossoms—but, dear, we can smell them anyhow."

But Robert wanted to stay home and look over a plan that he had for office management. He begged off and Margaret changed her mind and went out to a movie. Margaret had had this happen a hundred times, this refusal from Robert. She took his refusals rather casually. Robert was good to her and why should she object to his not wanting to go out nights. To a woman life means more than just a comfortable living. Love counts for a lot. She knew that Robert must care for her or else he wouldn't be so generous with money. And then she wondered.

Coming home from the movie she drove through the park. Young couples here and there on the benches were silent before the omnipotence of their love exaggerated by spring. Margaret stopped her car, got out and found a seat for herself. She seemed to hear spring coming as she sat there. The birds that had sung all day seemed to be singing in the night. There was beauty here beyond all expression. She couldn't enjoy it alone and so the first name that came to her was Robert. She loved him. Did he love her?

That night she decided, for some strange reason, that he didn't love her. She realized that her life was empty, in spite of its fullness of this world's goods, empty of love. Robert was always too busy for love.

A young man passed and misinterpreting the reason for Margaret's being there he took a seat nearby and watched her. It must have been the night, and springtime, for Margaret felt daring. She turned and smiled at the young man and in two minutes he had come over and was talking to her. He seemed to know that there was such a thing as life and love. He talked about many things and Margaret, who had been denied just common congenial talk with a man, found him interesting. He suggested a walk and when she mentioned that she had a car nearby he suggested that she drive.

Once in the car Margaret felt ashamed of herself. It was her first violation of the trust Robert must have in her. But the presence of the man cheered her and for once she forgot Robert.

"Life is strange," the young man philosophized. "I don't know you and you don't know me and yet we are as like in our interests as people who knew each other better. Tomorrow we'll go on our way, forgetting this moment. Why not make the most of it?"

"I—What do you mean?" Margaret asked.

"Oh, what's the difference? You'll never see me again and I'll never see you."

"But we might," Margaret said.

Some way on their drive the young man got his arms around the woman, and further on he kissed her. But Margaret was not the person to fall so easily, and when she suggested she drive the young man home he accepted her invitation. He was safe, Margaret thought. She had nothing to worry about. The young man's fairness made Margaret feel cheap. She had encouraged him. But she never worried about her drive with an unknown man. She worried about the new position in life the experience gave her. If she had been dishonest with this young man, had she not also been dishonest with Bob? She knew that he didn't care for her. He never seemed to show any interest. Then why did she accept his help?

That settled matters for the woman. The next morning after her husband had gone to work she made preparations to leave. She packed her belongings and hastily wrote a note to her husband telling him that she had no reason for leaving him, because he gave her everything she wanted. But it seemed that she wanted something else.

Robert Latham sat back in his swivel chair that day and smiled to himself. He had made money and he was happy in spending it on his wife. She, too, was happy, for she always laughed.

That evening he found his wife's note. Why had she gone? Where had she gone? What a fool thing to do? And that because a man never understands a woman. The evening was a bore. He discovered that he could not entertain himself. Even his business affairs bored him. He turned on the radio, he put a record on the phonograph, and he tried to read. At last he discovered that it was his wife that he wanted. He never knew that Margaret was whiling away the evening in some hotel, weeping at what she had done, loving her husband, and fearing that he might not love her, had never loved her, and would never . . . now. But Robert found her the next day. He did not go to his office. For once the routine of business could wait. He wanted to find his wife. He found her in a small hotel and when Margaret saw his happiness at seeing her she knew that everything was all right.

"I understand everything," he said to her.

They were driving home in the car.

"But why did you always laugh and seem so happy?" Robert asked. "What was the reason for your laughter?"

"I was laughing to fill up the emptiness of what seemed to me a life without love."

"Yes," Robert said. "That's something you can't buy."

"I'd be happy if you were so poor that you couldn't give me a thing if I were as sure—now—as I am of your love."

CORN

is the one grain native to America. One of nature's most healthful cereals. To know how delicious it can be, just sit down to a bowl of crisp Kellogg's Corn Flakes with milk or cream!

Kellogg's CORN FLAKES

★*Great for the kiddies—easy to digest.*

"Rinso for whiter washes and for safety!"
say makers of 36 leading washers

When the makers of 36 leading washers urge women to use Rinso—you can be sure there's a reason.

In tub or washer, Rinso washes clothes the whitest, brightest *snowiest* white you ever saw! Its thick suds loosen dirt. Not a bit of hard rubbing, no boiling—all you need to do is rinse.

Clothes last longer this safe way. Hands are spared, too. And my, how economical Rinso is! One cupful gives more suds than two cupfuls of lightweight, puffed-up soaps . . . because it's granulated, *compact.*

For tub washing—*you just can't do without Rinso!* It soaks clothes whiter than they can be scrubbed. Get the BIG handy household package *now.*

Guaranteed by the makers of LUX—Lever Brothers Co., Cambridge, Mass.

THE GRANULATED SOAP

Rinso

in tub or washer **washes clothes WHITER**

(Advertisement)

HOW TO REDUCE HIGH BLOOD PRESSURE

If you suffer from high blood pressure, causing dizzy spells, sleeplessness, nervousness, shortness of breath, pounding in the head and impaired energy, don't despair.

Norma, a physician's prescription, reduces high blood pressure so surely it is sold on a guarantee to give satisfaction or money refunded. Often only one bottle gives marked relief. Ask for Norma at Dow Drug Co., or any drug store, and rid yourself of these distressing symptoms.

If you need a job look in the Help Wanted column of the Sun-Telegraph Classified Section.

Loneliest Island Threatened.

TRISTAN DA CUNHA, in the South Atlantic, the loneliest island in the world, is threatened by famine because of the failure of the potato crop due to terrific gales. A relief ship is on the way to the handful of inhabitants from Cape Town.

Magazine Page

Boy Burglars Spanked.

AN old-fashioned spanking, the variety popular in grandpa's day, was the sentence meted out to two youngsters by a judge of Alamosa, Cal. They had broken into a grocery store. The court advocated similar procedure in the case of other juvenile offenders.

How to Keep Well

By Royal S. Copeland, M. D.

Mother's Prompt Aid Keeps Infant Happy

DR. COPELAND

YOU must not look upon a baby's crying as a matter of no significance. A young baby has not yet learned the artful things it will indulge in later. In infancy the child reacts naturally and normally to the trained observer. Every one of its performances has some definite meaning.

The loving and alert mother can learn a lot from the cry of her baby. The cry tells her what is wrong and, in most instances, what should be done to remove the cause of trouble.

The cry of a healthy child is full and clear. It is not muffled or subdued. It is not a wail or a moan. It is an honest-to-goodness yell.

There is nothing modest or retiring about a normal infant. When it is displeased or in pain, it does not hesitate to vocalize its protest.

When you and I weep, great tears roll down our cheeks and splash on the floor. When a young infant cries there are no tears. Not until it is three or four months old do real tears appear. The eyes may appear moist, but there is no flow of water.

When the child grows older the tears are observed. When the age of three or four months is reached their absence is worthy an explanation. After they once begin to flow, if the child is sick and the tears disappear, it is a sign of serious illness. You may be reassured and confident that recovery is on the way when they reappear.

In certain diseases the child may be very sick and yet cry but little. For instance, in pneumonia or bronchitis, in any disease where the free passage of air to the lungs is interfered with there may be little crying, even if there is a good deal of pain. The baby cannot stop breathing long enough to cry—it requires all the remaining air space to get oxygen into the lungs. Instinctively the infant refrains from crying.

In conditions where there is great loss of physical strength, in all the debilitating diseases, there may be low moaning, rather than weeping. The child is too weak to cry.

The cry of a baby may be annoying at times, but it has a real significance always. The mother must learn just what it means. Then she has done this she will be able to make the baby comfortable and happy when it is crying.

Answers to Health Queries

B. D. C. Q.—What will cure neuritis?

A.—The source of infection must first be removed before the trouble can be cleared up.

* * *

Mrs. J. Q.—What causes an unpleasant breath?

A.—Decayed teeth, diseased tonsils, nasal catarrh, indigestion or constipation may be responsible for this trouble.

(Copyright, 1929, Newspaper Feature Service, Inc.)

All in a Day

By Truda Dahl

WHAT a wonderful thing it is to be living in this Twentieth Century! Once upon a time if a girl received a telegram such as the one Miss Twentieth Century is so thrilled over, she'd have wept bitter tears because she never, never could have gotten to the dance on time. But now! In the morning the wire arrives, the telephone connects her with the Flying Field. She arranges for a plane. Then she packs her bag, dashes in her fast roadster to the field, jumps into the plane, flies the hundreds of miles in a few hours and arrives in time to dress leisurely have dinner with Bill and then—on with the dance!

There are no obstacles in the path of Romance these days. Everything seems to have been done to make things easier and smooth the path to Happiness.

Ah me! Rushing Romance may be the thing—in fact it has to be in these busy times, but sometimes I almost wish for the good old leisurely days when things pursued their calm course in a rather well-bred way that never ruffled one's nerves a second. On the other hand, I wouldn't miss the thrill and excitement of modern Romance. Anyway, it all leads to the same goal—Love and Happiness and two hearts beating as one.

LOVE'S AWAKENING

A Continuation of Love's Embers

By ADELE GARRISON

Katie Believes She Uncovered Identity of 'Janet Rawdon'

I LOOKED at Katie with distinct respect as she told me that she had discovered the name "Janet Rawdon" and the address, a postoffice box at Southampton, upon the circular piece of blotter which Mary had cut out, torn up and deposited in her wastebasket.

"You have done a wonderful thing, Katie," I said warmly. "We have been very much worried about this 'Janet Rawdon,' to whom Mary has been checking the most of her allowance. Now that we know what town she lives in, it ought to be easy to find her."

"Yah, I tink eet not be hard," she said, and I realized that she had something more to tell me.

"Do you mean that you have found her?" I asked breathlessly, realizing that I had made a mistake when Katie's expressive face clouded ever so slightly.

"You no vant vait till I tell you vat I do?" she asked, with disappointment vibrant in her voice.

"Oh! of course, Katie," I amended hastily. "Just tell everything your own way."

She fell silent, running over the finger tips of her left hand with the forefinger of her right, and I saw that she was again putting in order the story which my unfortunate question had interrupted.

My excitement was at fever heat by this time. If Katie really had discovered the identity of the mysterious "Janet Rawdon," who we feared was blackmailing Mary, she would have lifted a crushing weight from all of us. I was not afraid of anything this unknown woman could do once we elders knew her identity. She must have played upon Mary's youth and inexperience, but I knew that she quickly would be rendered harmless if Lillian or my father dealt with her.

Whether we could recover the money Mary had sent her was another question. But that was a minor matter. It was not so large a sum that it could not be given back to Mary. Indeed, she could very well charge it up to "experience."

But underlying all this speculation was the ugly fear which this imminent prospect of unmasking the blackmailer entailed. Why was this mysterious "Janet Rawdon" able to mulct Mary of almost her entire weekly allowance? Was it because of her knowledge of that old escapade as the masked dancer, or was Mary involved in something else discreditable?

It was a bizarre turn of affairs, indeed, I thought, that we should be dependent upon Katie for our first steps toward the solution of this problem, but I felt deeply grateful to my litle maid, and resolved that no word or look of mine should further interrupt the story she was telling with such zest.

"You remember dot day I ask haf loonch early und old vomans keeck oop sooch row?"

I sternly repressed the mechanical reproof upon my lips. This was no time to enforce discipline concerning her references to my mother-in-law.

"Yes, Katie," I answered laconically.

"I lie awful to you dot day," my little maid said lugubriously, but I knew there was no remorse saddening her. She was enjoying herself tremendously. "First I say I see vomans fen ven dot suitcase fall open und you see mourning tings I say I go to funeral. But I no go by funeral at all."

(Copyright, 1929, Newspaper Feature Service, Inc.)

LA RUE'S
Guaranteed
Permanent Wave

Large or small waves with or without ringlet ends, including hair trim and finger wave.

4.00 Complete

We Successfully Wave Over an Old Permanent

LA RUE PERMANENT WAVE SYSTEM
Third Floor, Clark Building, Suite 305
Est. on Liberty Ave. GRant 9016

Open Evenings By Appointment

Correct Manners

By MRS. CORNELIUS BEECKMAN

Introductions

DEAR MRS. BEECKMAN:

What is the correct way to introduce at a young people's party three ladies who arrive together, to a group of five guests, consisting of one married couple? Do you give the names as Miss Black, Miss Green, Miss Gray, Mrs. White, Mr. White, Mr. Smith, and so forth, or do you say Miss Grace Black, Miss Matilda Green and so forth?

READER.

YOU would introduce first the three ladies to the married woman. Say the name of the married woman first: "Mrs. White, may I present Miss Black?" (if you wish to be very formal) or, more informally and usually, just the names, "Mrs. White, Miss Black." In group introduction it is better if you can avoid repeating names more than you have to, for this repetition often gives a most awkward social impression. Here, for instance, after you have said "Mrs. White" for the first introduction you may say thereafter only the names of the arriving ladies. You can be cordial and gracious by glancing at Mrs. White after you have said each name, thereby including her again in the introduction. Then, as you say the name of each person, look at the person.

Then introduce the three ladies to the other women guests. Last introduce the gentlemen to the ladies—first the married men and then the unmarried men.

Usually only the last name is used in introductions, but it is perfectly correct to use the first name if you wish.

Use Toothpicks

DEAR MRS. BEECKMAN:

When sliced lemon is served in a dish with a toothpick, how would one use it in tea?

F. J.

THE toothpicks are sometimes put in a piece of lemon so that, with the toothpick, you will lift the piece and put it "gracefully" into your tea.

(Copyright, 1929, Premier Syndicate, Inc.)

He Suggests It

DEAR MRS. BEECKMAN:

Is it correct for a young lady to suggest dining after an evening at the theater?

A. B. C.

NO, ma'am. Since the gentleman is the host, he has the social right of suggesting the hospitality. If he does not suggest it, it should not be suggested.

(Copyright, 1929, Premier Syndicate, Inc.)

Meditations of a Wife

By HELEN ROWLAND

"Yes-Husbands"

BENITO MUSSOLINI may have his drawbacks as a dictator of women's fashions. But sometimes I wonder if, as a husband, he might not be rather refreshing, not to say comforting, to have around the house.

* * *

At least, with a husband like that, you would know just where you STOOD. And you wouldn't lie awake nights wondering about the fare to Reno or the climate of Mexico.

* * *

There would be no family arguments in a house where there was only one vote, one opinion, one pair of knickerbockers and one brand of cigarets.

HELEN ROWLAND

* * *

And no trouble with the children! You'd never have to say: "Now, Ben, haven't you got the nerve to lay down the law to Clara?"

* * *

Or, "For heaven's sake, are you going to stand there and let Billy talk BACK to you?"

* * *

Neither would there be any servant problem, nor any discussion as to who would fire the cook or go out and blow up the janitor. Nor any scrapping as to who should have the first look at the newspaper mornings. Perhaps you wouldn't care to read a newspaper anyhow.

* * *

You'd never have to stall off a salesman or decide about accepting a dull invitation. You'd just say "I'll ask my husband." And he'd never make you the goat or the alibi by saying, "I'll see what the wife says," when he wanted to crawl out of going.

* * *

After all, life must be very peaceful for the wife of a man who knows his own MIND—and has the nerve to SPEAK it.

* * *

NERVE! That's what the American husband lacks: Nerve to make his own children behave, keep his own servants in awe, and run his own house.

* * *

An American husband, as I have said before, is what is left of a bachelor after the nerve has been extracted. He may be a Nero around a business office, or a Simon Legree around his factory, but in his own home he is just a pacifist—as silent as the "S" in a talkie movie.

* * *

He doesn't want the responsibility of deciding things. And, until there is a divorce, a scandal or a torch murder in the family, he'd rather give in to the whole bunch and sneak off and play golf than argue about things.

* * *

He keeps his religion, his culture and his morals all in his wife's name, and leaves all the worry and domestic problems to her.

* * *

And then he wonders why his tastes and opinions are never consulted, and why he feels like a stranger in somebody else's harem around his own home!

(Copyright, 1929, King Features Syndicate, Inc.)

Horoscope

Thursday, June 13.

AFFAIRS of love and friendship dominate on this day, according to the nature of the planetary intervention in human affairs. It is a day on which the human and humane note is struck. The activities will largely be devoted to social, domestic, romantic, artistic and pleasurable pursuits and vocations. It would be wise to be on guard against misunderstandings or ill-report, especially in the matter of correspondence or other writings.

Those whose birthday it is may expect a year of activities stressing the personal rather than the business note, unless their business involves art, music, amusement, domestic and feminine catering. Friendships and pleasure will engage the attention largely, but be cautious as to writings and safeguard against misrepresentation and slander.

A child born on this day may be popular, artistic, musical, devoted to pleasure, romance and the finer things of life. It may, however, need training as to veracity and dependability.

Such help as we can give each other in this world is a debt we owe each other.—Ruskin.

Old-fashioned fresh Strawberry Shortcake

This week on the

PENNSYLVANIA DINERS

The scarlet berries of romance! . . .

You'll slip the weight of years when you taste this toothsome dish. For it's the same you reveled in when you were ten.

. . . Red, juicy berries—tart and sweet—with crisped, fluffy shortcake, and rich plain cream!

You'll feel—if you "travel Pennsylvania" this week—that you've realized at last your small-boy dreams of paradise: to sit before a spacious dining car window—with the fleet, outer world peeping enviously in—and munch . . . slowly, luxuriously . . . *Strawberry Shortcake!*

Try it this week on Pennsylvania Diners . . . It's one of many delicacies on the menu.

L. F. Entrikin and S. L. Shank, Div. Pass. Agts., Room 844 Oliver Bldg., Pittsburgh, Pa.

ATTRACTIVE DAY SERVICE

Leaves Pittsburgh (Penna. Station) .....9:25 A.M.
Arrives Baltimore.....5:38 P.M.
Arrives Washington.....6:40 P.M.

Leaves Pittsburgh (Penna. Station).....1:00 P.M.
Arrives Baltimore.....9:18 P.M.
Arrives Washington.....10:16 P.M.

Leaves Pittsburgh (Penna. Station).....9:00 A.M.
Arrives Columbus.....2:14 P.M.
Arrives Cincinnati.....5:35 P.M.

Leaves Pittsburgh (Penna. Station).....9:30 A.M.
Arrives Chicago.....7:35 P.M.

STANDARD TIME

For information and reservations, telephone Grant 6000.

PENNSYLVANIA RAILROAD

Ask about our personally conducted all-expense tours to the Historic East

ECONOMICAL because it is aged

57

It's really economical to buy Heinz Vinegar . . . because a little of it goes so far.

That's due to the mellow flavor which comes from *aging* in the wood for months. All the sharp rawness goes—day after day the flavor increases and mellows until that true, fruity vinegar flavor, that delightful aroma, are secured. Indeed a little goes a long way—because that little is so piquant and flavorful. Discover for yourself its delightful zest. Four kinds. Cider . . . Malt . . . White . . . Tarragon.

You'll be delighted at the reasonable cost of Heinz quality—whether it's in Heinz Peanut Butter, Heinz Tomato Ketchup, Heinz Mustard, Heinz Rice Flakes—or any of the Heinz 57 Varieties.

HEINZ PURE Vinegars awaken joyous flavors

A Roosevelt Wave

Last Week of This Special
The "Roosevelt" Wave

Distinctive, lasting, this beautiful permanent wave leaves the hair soft and lustrous; entirely free of frizz or kinks, and adds measurably to the beauty of beautiful women.

Mr. Arnone, for years a noted authority, personally supervises all work.

The "ROOSEVELT".....$4.00
EUGENE $5.00

Open Tuesday and Friday Evenings.

THE ROOSEVELT BEAUTY SHOPPE,
Second Floor, Roosevelt Hotel Bldg.
601 PENN AVE. COR. 6TH & PENN. Atlantic 5197

Advertise Your Wants in The Sun-Telegraph

PATRICIA PITT'S SPRIGHTLY COMMENT ON PITTSBURGH'S SOCIETY HAPPENINGS

Verna Louise Brenneman Weds New Jersey Man In Gotham Today

IT'S a good thing we never tire of weddings, since we are having many notable marriage ceremonies these bright June days. And we are going to have many more, too, before warm July overcomes folks with summer lethargy, and drives them to the refuge of the mountains or sea shore.

There will be a few weddings, I happen to know, in early July, but these will take place in nearly deserted churches, since most of our society folks will be far away by that time.

One member of Pittsburgh's society set is being married this afternoon at 5 o'clock in New York, Verna Louise Brenneman, daughter of Mrs. Griffith Robinson, of Amberson avenue, and William Seward Lyon, son of the Edward A. Lyons, of Plainfield, N. J., are being married in Miss Brenneman's apartment in the Ritz Towers Hotel in New York. The Rev. Dr. Hugh Thomson Kerr, pastor of the Shadyside Presbyterian Church, went to New York to officiate at the wedding, which is being witnessed by the immediate families and a few intimate friends.

The thirty-third and thirty-fourth floors of the Ritz Towers are banked with early summer flowers and cibotium ferns, and the balconies on both floors are transformed into artificial rose gardens.

The bride is wearing a white chiffon gown with a court train of chiffon, beaded in pearls, and a long tulle veil. Her flowers as lilies of the valley and orchids.

In keeping with the old-time association of white with bridal events, her attendants with the exception of the little flower girl, Verna Emery Brenneman, her namesake, are all gowned in white.

Katherine and Marjorie Brenneman, daughters of the David Emery Brennemans, of Tulsa, Okla., formerly of Pittsburgh, are bridesmaids. The small flower girl is wearing shell pink and carrying pink roses.

Fred F. Stephenson, of Plainfield, is best man, and Auburn D. Butler and Robert Davis, of Tulsa; Sydney Dexter, of Philadelphia, and Francis and Thomas M. Day, of Plainfield, are ushers.

On Tuesday evening the bride's brother and sister-in-law, the David Emery Brennemans, gave a dinner and dance for Verna and Mr. Lyons in the exclusive new Central Park Casino.

* * *

THE lovely estate of the Arthur E. Brauns on Morewood Heights will become decidedly aeronautical on Friday when it will be the scene of the aviation garden party of the Ognotz Alumnae Association.

A new airplane will be displayed on the rolling grounds in front of the residence, and a parachute will be exhibited in the garage. Air mail boxes will be found on the grounds, and a booth where air mail stamps will be on sale, under the direction of the Trans-Continental Air Mail Service.

The grounds will be decorated with American flags and red, white, and blue colors, and under kindly shade trees, small tables will be placed for refreshments.

Of course you know that Amelia Earhart, an Ogontz girl, will be honor guest.

I've mentioned before that the Open Air School for Children, maintained by the Ogontz Association at the Tuberculosis Hospital, will be the beneficiary.

* * *

MANY society women will be found tomorrow afternoon at the Harmarville Home for Convalescent Mothers and Children. At 3 o'clock the new Farmington wing will be dedicated and a tea will be held in conjunction with the event. The Federation of Girls' Schools and the Farmington group in particular, have helped to raise funds for the new building.

* * *

MARTHA FLEMING RUTAN, daughter of Mrs. Frank E. Rutan, of Sewickley and Philadelphia, is the guest for the week of Mrs. Benjamin G. Wells, of Bryn Mawr, at Stone Harbor, N. J. Later Martha will join her mother at the cottage they have taken for the summer at Blue Hills, Me.

Martha's engagement to Louis B. Wells, son of her hostess, was made known late last month.

* * *

MR. AND MRS. KENNETH SEAVER, of Woodland Lodge, Oakmont, have announced the engagement of their daughter, Miss Virginia Seaver, to Richard C. Ritter, son of Mr. and Mrs. D. R. Ritter, of Ebensburg. Miss Seaver has just been graduated from the Pennsylvania College for Women and Mr. Ritter is a senior in the medical school of Duquesne University.

* * *

THE marriage of Miss Marie Cecelia O'Leary, daughter of Mr. and Mrs. Daniel O'Leary, of Wilkinsburg, and Louis S. Will, of Carrick, was solemnized this morning at 9 o'clock in St. James' Catholic Church, Wilkinsburg, by the Rev. Mgr. Stephen Walsh. Miss Helen M. Seeper, of Wilkinsburg, was maid of honor and Thomas O'Leary, brother of the bride, was best man. A breakfast in the Penn-Lincoln Hotel followed the ceremony.

* * *

MRS. LAURA L. JUSTUS, of Roslyn Heights, Carnegie, announces the marriage of her daughter, Miss Lauberta E. Justus, to William Gray Boyd, son of Mr. and Mrs. W. S. Boyd, of Penfield Court, Pittsburgh, which took place yesterday in Washington, Pa., with the Rev. G. P. Atwell, of the Second Presbyterian Church of Washington, as officiant.

* * *

MISS BETTY G. WALVOGLE and Walter E. Burlingame were married by the Rev. James W. Austin, brother of the bride, on Saturday in the St. Lawrence rectory. Mr. and Mrs. Burlingame will leave in the East.

* * *

MRS. ROBERT HARTSHORNE, of Brookline, has made known the marriage of her daughter, Miss Mary Virginia Hartshorne, and Irving Willets McCaskey, of Tennyson avenue, which was solemnized Monday in the Brookline United Presbyterian Church by the Rev. R. H. Copeland. After a motor trip through the White Mountains, Mr. and Mrs. McCaskey will sail for Europe. The bride is a graduate of the Birmingham School and Mr. McCaskey was graduated from Princeton with this year's class.

* * *

MR. AND MRS. MICHAEL CHARLES STEVENS, of Oakland, announce the engagement of their daughter, Miss Mary Elizabeth Stevens, to Dr. Richard Dow Wells, of this city, son of Mr. and Mrs. Justus Neff Wells, of Joplin, Mo.

Patricia Pitt

MRS. OLIVER AMONG HER FLOWERS

Photo by Pittsburgh Sun-Telegraph

JACK OLIVER

Mrs. Oliver and one of her sons among blooms in the extensive flower gardens surrounding the Oliver home in Fifth avenue. Flowers are one of the Olivers' chief hobbies.

MRS. AUGUSTUS K. OLIVER

Musical Club Hears Works of Members

THE manuscript section of the Tuesday Musical Club which usually meets in the afternoon was entertained last night by Mrs. Henry B. Wassell at her home in Amberson avenue. Friends of the members and members of the League of American Pen Women were included among the guests. It is amazing to find such a wealth of creative talent as exists in this active group. The program, introduced by the new manuscript chairman, Mrs. James H. Greene, showed compositions, most of them new, by 12 of the women, and so meritorious are all these works that each should be given individual mention, but space does not permit. Probably the most artistic were Mrs. Greene's own trios for voices, one a setting for Tennyson's "There is Sweet Music Here," and the other for Tagore's beautiful "Peace, O My Heart" from "The Gardener."

These were exquisitely sung by Helen Bell Rush, Letha Frazer Rankin and Viola Karlson Byrgerson with the composer at the piano. Carolyn St. John's string quartets made another ambitious offering and were played by Mrs. St. John, Mrs. W. A. Weldin, Christine Adams Jones and Mary Redmond. The only piano selections were the work of Othelia Averman Vogel, which have been heard before, but are always acceptable program material as played by Mrs. Vogel. There were song galore—two groups by Mrs. Wassell, sung by Ferne Goltre Fillion, with Oscar Helfenbein accompanying, some appealing little things which Ruth Stephens Porter has done for children, including an especially lovely setting for Fields' "Little Boy Blue." Letha Frazer Rankin sang them with sweetness and beauty. Helen Maree Greenwood sang two of Hazel Harris Harnish's songs; Helen Fordt Bigge did some by Elizabeth Rheem Stoner and Viola Karlson Byrgerson's rich contralto gave expression to two of Henrietta M. Bodycombe's. For the violin there were numbers by Gertrude Goeddel Hespenheide, Nellie Risher Roberts and Gertrude Martin Rohrer, all of which were pleasingly done by Ruth Bowers Gibson. Supper followed the program.

* * *

ALL the officers of the Better Magazines Council, headed by Mrs. D. Edwin Miller, were reelected at the meeting held yesterday morning in the Congress of Clubs. Clippings read by Miss Jean Lytle from many sources showed that the movement is fast becoming national in scope. The local unit is planning a benefit theater party at the Pitt the night of Friday, June 28. A Metropolitan Charter tea will be held at Mrs. Miller's home, Regent Square, Friday afternoon, June 21.

* * *

MISS GLADYS GOURLEY, president of the Pittsburgh Alumnae Association of Kappa Delta, and Miss Lillian Cole will attend the national biennial convention of Kappa Delta Sorority in Biloxi, Miss., June 24-29. Members of Xi Chapter, recently graduated from the University of Pittsburgh, have been invited to be guests of the association at the monthly meeting and bridge tea which will be held in the home of Miss Genevieve Morris, Wilkins avenue, Saturday afternoon.

* * *

THE season's final study program will be held by the literary department of the Avalon Woman's Club Monday evening in the home of Mrs. W. M. Daubenspeck, North School street. The Chautauqua Reading Circle of the club will have a picnic luncheon and garden party at the home of Mrs. A. P. Dietz, Parkview avenue, Monday afternoon to close the year's study.

* * *

THE Pittsburgh Nature Study Club will close its season with the annual picnic in Wissahickon Cabin, Riverview Park, Friday. Included in the plans for the afternoon is a tea towel shower for Na-Wak-Wa Lodge, the club's summer home in Forbes Forest.

ELECTION of officers will be included in the business to be transacted Friday night at the annual meeting of the Authors' Club of Pittsburgh for which Mr. and Mrs. Kenneth M. Gould, of Savannah avenue, Wilkinsburg, will be host and hostess. An informal social hour will supplement the business session.

Notice!
MR. FRANK
Formerly connected with a local department store beauty shop wishes to announce that he is now with
Terminal Beauty Shop
William Penn Hotel

FURNITURE
Designers-Makers
Specializing in Period design reproductions—Also new designs.
Our "RE" Departments—Re-Upholstering, Re-Finishing, Re-Pairing—"Re"-Create old, worn Furniture to an appearance almost like new.
Estimates Without Obligation
DAULER-CLOSE FURNITURE CO.
636-638 SMITHFIELD ST.

Dorsetts
Beautiful Permanent

$4.00
FREE HAIR DRESS
The famous Dorsett Wave admired by thousands of satisfied customers. So easy to care for it falls into perfect marcels. With or without ringlet ends. All experienced operators.
SPECIAL OFFER
Finger Wave, Shampoo and Haircut, $1.50
Dorsett's Permanent Waving System
Rooms 306-308 May Building
Fifth and Liberty Aves.
Phone ATlantic 3798. Pittsburgh.

Reymers' FOUNTAINS

COOL and smart and tremendously inviting . . . you will enjoy every moment of your stop at a Reymers' Fountain . . . The whole atmosphere is that of refreshment and relaxation.
Hot and cold drinks, ices and ice cream; also sandwiches and light refreshments are served . . . all made by Reymers' and served in a way you will like.
239 Fifth Avenue
Jenkins Arcade
Clark Building
Union Trust Building
Oliver Building
6018 Penn Avenue, E. E.
Forbes & Atwood Streets

Most Convenient . . . A Charge Account at "the Store Distinctive"
KAUFMANN LOOBY CO
PENN AVENUE BETWEEN 6TH AND 7TH STS
PARKING . . . No Charge ATlantic 7800

Sale: Entire Stock Exclusive Hats
Originally Priced Up to $45
$5 : $10
Included Are Reproductions and Copies of Imported French Models!
No restrictions! No reservations! Every hat now in stock will be included in these two groups! What an opportunity to get two, three or four hats for the usual price of one!
ALL SALES FINAL
KAUFMANN LOOBY CO. . . . Second Floor
Novelty Straws
Ballibuntls
Baku Straws
Garden Hats
Pastel Felts

Most delicious
Most invigorating
YES . . . and now most healthful beverage — THE NEW HIRES

Posed as a warrior in the famous painting, "THE SABINES" by Louis David (1799) hung in the Louvre of Paris, Merle Edson, of New York City, is a splendid example of modern vigor.
Now, thanks to scientific research, the new-day Hires has three appeals—not merely a most refreshing beverage, but also nutritious and vitalizing. The New Hires is now for sale at all soda fountains and from Hires Barrels.

YOU'VE always known Hires as a delicious beverage, a refreshing thirst-quencher. So completely satisfying . . . and you've felt its tonic, invigorating stimulation—natural, not from drugs. For 50 years Hires has been a national favorite.
Now the new Hires offers a third advantage—nourishment.
A wonderful discovery showed how to include Vitamin B and Calcium in Hires, two needed food elements lacking in many diets today, possibly in yours, yet so necessary for complete, buoyant health.
End fatigue, attain new vigor, feel infinitely better, by correcting your diet. Drink 3 glasses of Hires daily, and sufficient other pure liquids. Counteract acidity. Correct your unbalanced diet. Avoid malnutrition. The 18 plant juices and food elements in Hires are scientifically approved.
Hires supplies missing health needs which the ordinary refined foods lack—the average meal of white bread, meat, potatoes, and over-cooked vegetables.
What could be a more delightful, appetizing way to virile health? What a pleasant assurance that you get Vitamin B! After a month of drinking 3 glasses of Hires daily, note your new condition, how foods are better digested, how nerves are quieted, how vitality is recreated.
New Hires 5¢
APPETIZING + INVIGORATING + NOURISHING
The Plus + Beverage
WARNING: Ask For "HIRES" Not For "Root Beer" To Protect Yourself From Imitations.

BOGGS & BUHL'S

60TH FOUNDERS' DAY ANNIVERSARY SALE

TOMORROW—Founders' Day—one day of the 60th Anniversary Sale set aside as a special tribute to the founders of the store, R. H. Boggs and Henry Buhl, Jr. A tremendous percentage of the Founders' Day specials are advertised for the first time and will be shown for the first time during the sale. It's a day of peak interest and pointed action everywhere in the store.

A Founders' Day Sensation!

feature lot—women's "surety" silk stockings

$1.00

With "Pointed" or Square Heels!

This is the famous Boggs & Buhl dollar sale of silk stockings known throughout this part of the country. More stockings, for the big day tomorrow, than we have yet offered in a single sale. They are regular "Surety" brand—some slightly irregular, but no noticeable defects and nothing to impair wearing qualities. Thirty-one smart shades—

Suntan	*Whim*	*Dust*	*Rose Nude*	*Nude*
Breeze	*Vogue*	*Enchantment*	*Suntan*	*Fawn*
Tusk	*Tropic Tan*	*Sunbronze*	*Evenglow*	*Cameo*
White	*Pandora*	*Harmony*	*Charm*	*Marron*
Plaza Grey	*Tawny*	*Dove Grey*	*Grain*	*Grison Grey*
Nymph	*Boulevard*	*Cameo*	*Gun Metal*	*Echo*

Come early for complete color selection. Sizes 8 to 10½—$1.00.

No Phone or Mail Orders

—First Floor—

men's $1.65 nightshirts

OF FRUIT OF THE LOOM MUSLIN

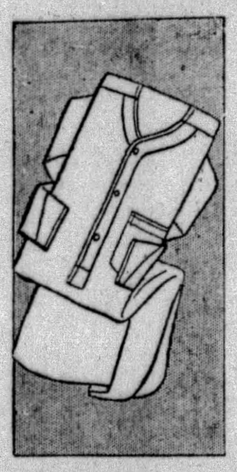

$1.25

Men will like these Nightshirts because they are cut extra long, wide and full. Women will appreciate the splendid washing and wearing abilities of this famous muslin. Surplice neck style with breast pocket. Sizes 15 to 19. Founders' Day special—$1.25.

broadcloth and madras shirts

Both neckband and collar-attached styles in all new stripes and figures on light and medium grounds. Sizes 14 to 17. Very specially priced at **$1.35**

—First Floor—

2000 summer hats

outstanding values tomorrow

$1.85

STRAWS NOVELTIES FELTS

A tremendous Founders' Day collection of more than thirty clever styles in large and small head sizes and all types. White, natural and bright colors—a remarkable opportunity.

—Second Floor—

special—women's arch support pumps

Black Kid Brown Kid Patent Leather

$4.95

One-strap and Step-in models of Patent Leather, Black and Brown Kid. Covered heels and light weight welt soles. Made on combination lasts, fitting snugly at the heel, which prevents slipping. Arch Support Pumps have a steel arch brace which gives the much needed support—combining real foot comfort and style. Special $4.95.

—First Floor—

Founders' Day Feature

$32.50—9x12 axminster rugs

$22.50

Only 100 rugs—but all splendid examples of good quality Axminsters. Bright, harmonizing colors in newest designs. An excellent rug for service.

Managed to get this small lot for Founders' Day—don't expect to find them here late in the day. Full 9x12-foot room size. A big feature at $22.50.

Many other special lots of rugs—Axminsters, Wiltons and Velvets—at radically low Anniversary prices.

Special Lot—Wide Loom Wilton Carpets—Less Than Half Price—

$3.50 sq. yd.

Founders' Day Feature

500 radium silk sleeveless dresses

$5.95

First word of a great new lot hurried in for tomorrow's selling. Beautiful little summer frocks for home, garden, sports or street. All sleeveless models in white and pastel shades. All of beautiful quality radium silk in good size range. Women will likely want two or three of these chic little frocks when they see the styles and quality. Five smart styles to choose from. Founders' Day—$5.95.

NO MAIL OR PHONE ORDERS

—House Frocks—Second Floor—

500 yards—regular $3.95

indestructible chiffon voiles

$1.95

Mallinson's Early American Prints

This is the lowest price at which these prints have ever been sold to our knowledge. The quantity is limited, but it is every available yard that could be had to sell at this price! There are five patterns—

Betsy Ross—Liberty Bell
Gardens of Old Salem
Covered Wagons—Oregon Trail
Paul Revere—Old Sampler
Showboat on the Mississippi

These are in exquisitely soft colorings in three and four color combinations on beautifully sheer indestructible silk voiles. Prints that are the choice of the fastidious. 39 inches wide, $1.95.

—First Floor—

6,000 turkish bath towels

28c

Cannon Make in 22x44-inch Size

Wonderful quality—full bleached, double thread—heavy weight—neat stripes and borders in the new shades of Turquoise, Jade Green, Rose and Orchid. Soft and absorbent texture. Founders' Day special, 28c each; $3.25 dozen.

—First Floor—

10 bars ivory soap

55c

An extreme special that will sell thousands of bars tomorrow, 6-oz. size. Limit of 10 to each customer. Delivery only within auto truck radius. No Phone or Mail Orders.

—Housewares, Basement—

lifebuoy soap

10 cakes—50c

Lambert's Listerine—14-oz. size	65c
Phillips' Milk of Magnesia	35c; 3 for 95c
Boggs & Buhl Hardwater Soap	60c doz.
Lux Toilet Soap	75c doz.

—First Floor—

81x90-inch famous mohawk sheets

$1.15 each

The celebrated line—the sheet and cases women demand right along—and seldom obtainable at any price concession. Tomorrow—Founders' Day—at extremely low prices.

63x99-inch Mohawk Sheets	$1.10
72x99-inch Mohawk Sheets	$1.20
81x90-inch Mohawk Sheets	$1.15
81x99-inch Mohawk Sheets	$1.30
90x99-inch Mohawk Sheets	$1.45
42x36-inch Mohawk Cases	30c
45x36-inch Mohawk Cases	32c
42x76½-inch Mohawk Bolster Cases	65c

—First Floor—

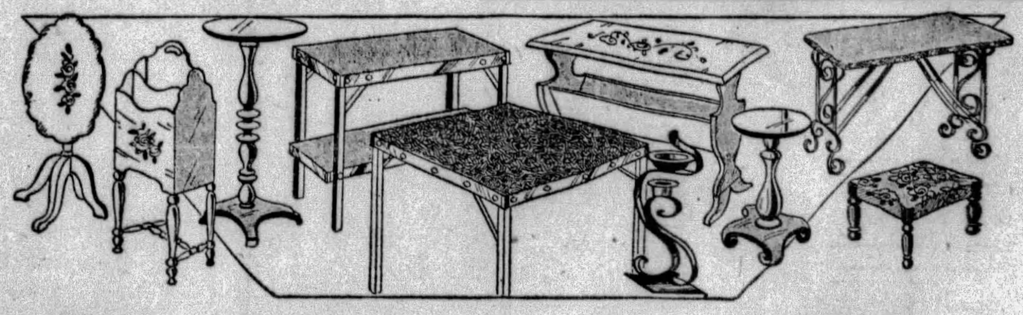

2,000 pieces novelty furniture

FOUNDERS' DAY SPECIAL **$1.95** CHOICE FOURTEEN PIECES

One of Founders' Day's topmost sensations—2,000 pieces in fourteen varieties—consisting of End Tables, Pedestals, Tabourettes, Card Tables, Footstools, Fireside Baskets, Magazine Baskets, Radio Benches, Radio Tables, Smokers, Porch Rockers, Costumers, Unfinished Windsor Chairs, and Red or Black Decorated Tilt Tables.

Values so radical that no further word than the mere mention of them will be needed to sell the entire lot. Not many of some items—so come early. No mail or phone orders.

—Fourth Floor—

Tomorrow's GASOLINE

—it is here today

YEARS OF RESEARCH, experimentation and test have preceded the recent announcement of an entirely new-type, extra-powered, "knockless" all-round Atlantic Gasoline.

Immense resources, facilities and production make it possible to bring it to you at no extra cost.

New-type Atlantic possesses not only the "knockless" feature so much desired today, but with it you get every other important motor fuel essential:—

Exceptional ease in starting.
Extraordinary pick-up.
Extra power.
Complete burning—amazingly smooth combustion, with practically no carbon.
Added economy in mileage.

. . . You get all these advantages in a single motor fuel! . . . A fuel that thoroughly fits modern motors and driving conditions in every particular.

You can obtain this unusual gasoline most anywhere. . . . One of the most complete distributing systems in the country assures you that.

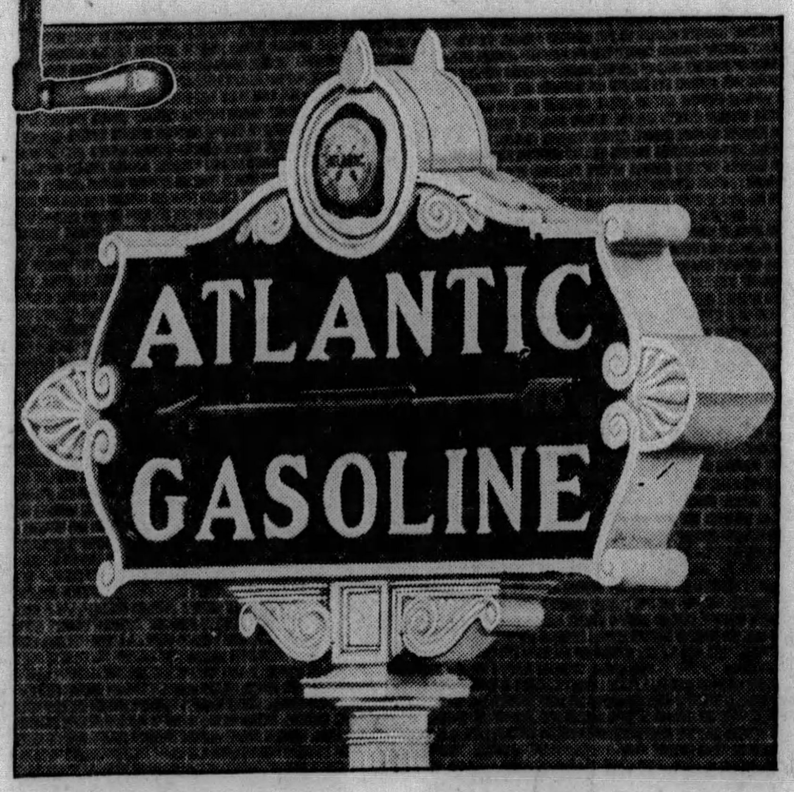

EXTRA-POWERED—"*KNOCKLESS*"

Pittsburgh Sun-Telegraph

METROPOLITAN DISTRICT NEWS

WEDNESDAY, JUNE 12, 1929

DINNER TOPS METRO DRIVE

SIDEWALKS OF PITTSBURGH

by HAVEY J. BOYLE

ROADHOUSE proprietors, featuring music and song and dance teams, along with food and those soft drinks that await the hypodermic are complaining that the junior members of Whoopee, Inc., are not paying attention to their work. The tremendous overhead in the way of entertainment should be taken care of by couvert charges, but the customers are at the current writing not so plentiful.

The cost, of course, has something to do with the slim business. Some of the boys endeavor to keep up with more mature gentlemen, but the cost of a pair of theater tickets, five gallons of gas, a pint of gin, the cover charge, a setup of ginger ale and

a sandwich or so set the young Lotharios back from $12 to $15 which is more than some of the boys make in a day—and in some cases a week.

Some of the places catering to the junior trade have removed the cover charge, with, of course, a weakening of the bill of amusement. About the only ones making any money are the hat check girls.

* * *

Musicians view the slump with alarm as road house work promised to take up some of the slack produced by the mechanical music in the moving picture parlors. The talkies have cut heavily into the work of the fiddlers and cornetists and they fear the end is not yet here.

* * *

IF YOU see a gray-haired man, alert and interested, dashing from the City-County Building into a restaurant, and a few moments later dashing back into his office you can guess that man is Edward G. Lang, director of public works for the city. He is generally rated the hardest working man in the city government.

* * *

The bums along Fifth avenue by the old Courthouse, those fellows who get up early in the morning so they can loaf longer, are happy once again. The chains, on which they idly swung and which were removed for a time, have been put back in place, and Bums' Row is serene once again. It develops the chains were removed for a painting.

* * *

THE city owes Harry Keck a vote of thanks. The other night in a moving picture place a couple of cut-ups amused themselves by kicking Mr. Keck's chair, by reading aloud subtitles and by

acting generally as the nuisances they were. Our Mr. Keck at last got up and ushered, not gently, the cut-ups out of the place.

* * *

Charles Faulkner, the police inspector, was inquiring the other evening what had bcome of the old Piano Movers' Association. Mr. Arthur Burgoyne, the recording secretary, has been asked to dig up the files and read the minutes of that famous organization. It was the duty of the famed piano movers to move pianos when the floods used to attack the houses near the river.

* * *

AN AGGRIEVED baseball pitcher was reciting in the Schenley lobby the other night how he came to be put out of the ball game. The speaker was Dazzy Vance, the umpire, Beans Reardon. "I didn't say much to him," said Mr. Vance. "I simply remarked, looking at Mr. Reardon, 'And they put poor Al Capone in jail.'" Umpires are funny that way.

Graduated

DOROTHY L. ORWIG

LOIS SCHUETTE

Miss Orwig, daughter of Mr. and Mrs. C. W. Orwig, 5817 Beacon street, and Miss Schuette, daughter of Mr. and Mrs. William S. Schuette, 5363 Northumberland street, who were graduated from Mt. Holyoke College, South Hadley, Mass., yesterday as members of a class of 235.

ONE-MAN CARS EXTENDED TO KNOXVILLE

New Service Expected to Be Started in That Section Between July 1 and 5

Knoxville, which long has boasted the best trolley service in the Pittsburgh district, will fall victim to the one-man car system, according to announcement by the Pittsburgh Railways Company.

The exact date for the inauguration of the new service has not yet been definitely set, but, according to an announcement yesterday by W. P. Hagmeier, superintendent of the tunnel car barns, the new order will be effective between July 1 and 5.

As in other districts of the Pittsburgh area, where one-man cars have been inaugurated, the cars during the greater part of the day and night will be operated by one man only, who serves both as conductor and motorman.

This service will be augmented during the "rush" or "peak" hours by three-men trains operated by a motorman and conductor on the first car and by a conductor on the trailer.

BOOMING METRO PLAN

C. V. SHOUP ELLA C. BURNS ELSIE DICKEY

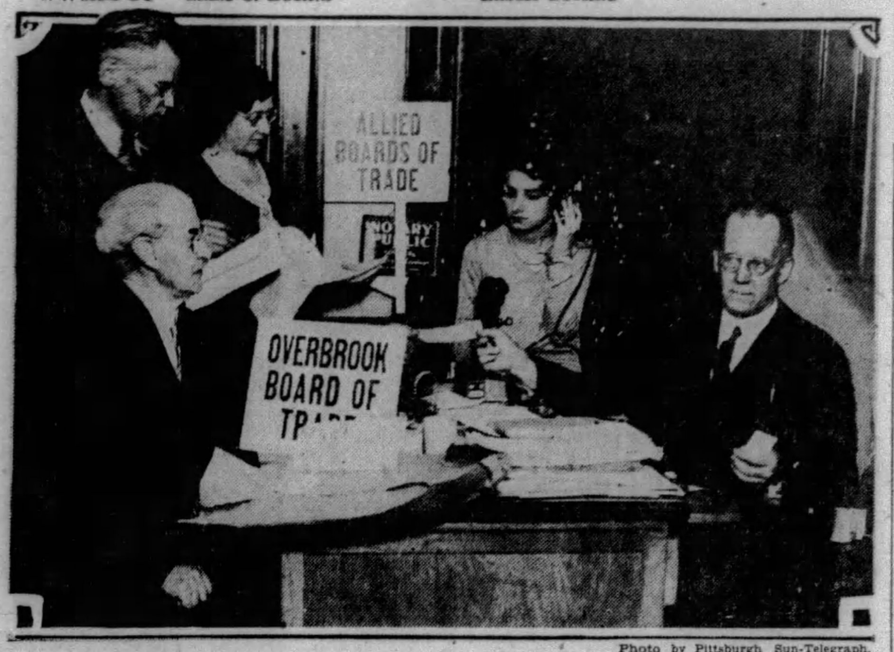

Photo by Pittsburgh Sun-Telegraph.

WILLIAM B. HODBY HARRY BASTOW

Chairman Shoup, Treasurer Hodby and Secretary Bastow as they conduct their committee work in preparing for the huge Metropolitan Plan dinner tomorrow night in William Penn Hotel. They report more applications for reservations than they can fill.

NOTED MEN TO DISCUSS ISSUE

1,400 Expected at Charter Rally of Allied Boards of Trade in William Penn

The Metropolitan Charter dinner and rally in the William Penn Hotel at 7:30 this evening tops today's activities in behalf of the charter. The Allied Boards of Trade, under whose auspices the dinner rally is being held, announces that practically every trade, civic and service organization in the county will be represented.

It is predicted that it will be the greatest event in behalf of a civic movement in the history of the country, with between 1,200 and 1,400 representative men and women attending.

PROMINENT SPEAKERS

Speakers fully conversant with the charter will discuss it from every angle and viewpoint. James Francis Burke, general counsel for the Republican National Committee, will deliver the opening address. Dr. A. L. Lewin will act as toastmaster. The invocation will be pronounced by Bishop Herbert Welch, of the Methodist Episcopal Church, Pittsburgh area, and the Rev. Dr. James R. Cox, rector of Old St. Patrick's Catholic Church, will give the benediction.

Joseph G. Armstrong, chairman of the Allegheny County Republican Committee, will speak, as will David L. Lawrence, chairman of the Democratic Committee of Allegheny County, and Alexander P. Lindsay, chairman of the Independent Committee in Favor of the Metropolitan Charter.

METRO GROUP TO ATTEND

Members of the Metropolitan Plan Commission will attend. Joseph T. Miller, commission chairman, will speak briefly for that body. Other speakers are Edward A. Young, secretary-treasurer of the Real Estate Savings and Trust Company; Charles A. Lewis, city solicitor of Clairton; William E. Best, former burgess of Dormont; William E. Armstrong, president of the Association of Townships of the First Class; J. Meryl Silk, of Ingomar, McCandless Township, and Attorney Frank A. Piekarski. Mrs. Q. W. Hershey, Allegheny County League of Women Voters, will talk on the charter and its relation to the women and children. George P. Kountz, president of the Allied Boards, will deliver the address of welcome.

C. V. Shoup is chairman of the general committee in charge of the affair.

INDORSED BY FULTON

In a statement indorsing the charter issued today by James A. Fulton, former city treasurer and former councilman, of McKeesport, he said that within the near future, there is bound to be a community co-operation or consolidation in some form or other. The present charter federation is the logical solution, offering the greatest measure of practical results and the least likelihood of being used to the detriment of its individual units.

DAVIS TO FILL PULPIT

The Rev. George Davis, who recently received the degree of master of theology from the Colgate-Rochester Divinity School and expects to continue his education at the Yale Graduate School next year, will preach the morning sermon to the congregation of the Mt. Lebanon Baptist Church of Dormont, in the Harris South Hills Theater, West Liberty avenue, Sunday.

Mr. Davis has chosen as his theme, "The Law of Reflection." He will substitute for the Rev. Edward Bleakney, pastor of the church, who is attending the Northern Baptist convention being held in Denver, Col.

In the evening, the congregation will unite with other churches of the community at the high school baccalaureate service.

Leeper Funeral Arrangements Made

Funeral services will be held tonight for Mrs. Lou Leeper, 91, mother of Charles Leeper, of Terrance, paymaster at the Edgar Thomson Steel Works, in the Leeper home. The Rev. Alexander Steele, of the Braddock M. E. Church, will officiate. Interment will be on Thursday at West Newton. Mrs. Leeper was one of the oldest residents of the district.

Bellevue High Typist Wins Emblem

Winifred Willman, Bellevue High School sophomore, has been awarded an expert typists' accuracy emblem for her record of 40 words a minute for 15 minutes without an error. Others receiving medals for speed were Virginia Towers, Mary Jane Sutter, Fern Leu, Gertrude Hacker, Emma Phillips, Helen Diroll, Mary McGlinchy, Annetta Bauer.

PLAN HOLIDAY AT BROOKLINE

Brookline will take on a holiday atmosphere tomorrow when all stores and business houses in that section will close and join in with the school children in their annual picnic, which will be held in West View Park. The picnic is sponsored by the Brookline Boosters' Association.

The children and their parents will leave in special street cars at 9 o'clock in the morning, and will return at 8 p. m. Amusement and refreshment tickets will be furnished free of charge. An interesting sports program has been arranged, and it was announced that several surprises are in store for the "kiddies."

Bellevue Educator Will Tour Europe

Mrs. Nellie E. Robertson, a member of the Bellevue School Board, will leave next week for a tour of Europe. She will attend the third biennial session of the World International Education Association at Geneva, July 27 to August 3, along with a number of educators of this district, including Superintendent of Schools William M. Davidson, of Pittsburgh.

Troy Hill School Arranges Picnic

The parochial school of the Most Holy Name Catholic Church, Troy Hill, is planning to hold a picnic at West View Park, June 24.

BOROUGH LOSES PERMIT FIGHT

On petition of Clara M. Geiger, Judge Thomas J. Ford, of Common Pleas Court, issued a writ of mandamus yesterday directing F. H. Appenrodt, borough secretary of Brentwood, to issue a permit to her to build a four-story apartment house at Brownsville road and Bellcrest avenue.

A permit had been withheld because of the opposition of Brentwood residents to the erection of an apartment building, which they thought would detract from the attractiveness of the neighborhood. The borough has no zoning ordinance.

The case was of much interest to the people of the South Hills because of the increasing opposition to the encroachment of apartment houses in one-family dwelling neighborhoods.

BIBLE SCHOOLS POPULAR

Preparations are being made for the opening of the Sixth Annual Vacation Bible School of Rankin, conducted each year by the Rankin Christian Center, 230 Third avenue. The classes will begin June 24 and will continue four weeks. Registration of children from 4 to 16 has been started.

The Daily Vacation Bible School of Braddock, which began Monday in Shady Park School, North Braddock, has proved very popular throughout the district. An enrollment of 115 pupils was announced yesterday. This afternoon Mrs. Jean Blose, instructor of nurses at the Braddock General Hospital, will give a demonstration to a class of girls from the Bible school.

Friday morning Miss Borden, of the City Dairy Council, will give a talk on health. Milk is beng furnished the 35 children in the primary department by the Meyer and Powers Ice Cream Company.

Woodward Family Arranges Reunion

The Woodwards will hold their nineteenth annual reunion in Shady Grove Park, Thursday, June 20, it was announced by Secretary Jessie Woodward Riley, of Connellsville. The Woodwards are requested to bring their picnic baskets. Refreshments will be served. Mrs. Lyda F. McDonald is the president.

Malta Auxiliary Sponsors Festival

The Ladies' Auxiliary of the Malta Temple Association held a card party and strawberry festival last night in Malta Temple, North avenue and Reddour street. Mrs. William Shelton was chairman. Tomorrow afternoon a card party and luncheon will be held with Mrs. W. Tibi as chairman.

North Side Schools Will Picnic Friday

Thousands of North Side school children will flock to West View Park Friday, when the annual picnics will be held for pupils of the John M. Conroy, Linwood, McNaugher, Fineview and Allegheny Vocational schools. Several schools from other districts also will hold outings on that day.

Police See Brick Smash Window, Catch Youth

It was 4 a. m., and Liberty avenue was deserted, except for the very two men who shouldn't have been there. So Joseph Madden, 21, of 210 Chesterfield road, hurled a brick through the window of the Henry Wilkens & Co. jewelry store at 621 Liberty avenue, police say, not noticing Lieut. Edward Arthurs and Patrolman Thomas Scanlon, who were standing in a doorway across the street.

The police gave chase, and Madden left the store without troubling to reach through the broken window. At Ninth street they caught him.

At a hearing before Magistrate Leo Rothenberg in Central Station Madden was remanded to jail while the jewelry store owners check up to determine if anything was taken from the window.

FESTIVAL AIDS FOSTER FUND

Large audiences were present yesterday afternoon and last night for two presentations of an original music festival under direction of the music department of the John Morrow School, in the Eleventh United Presbyterian Church, California and Davis avenues, North Side. The festival netted a considerable sum for the Stephen C. Foster Memorial.

The program included selections composed by children of the lower grades of the school, an address by Dr. Will Earhart, director of music in the Pittsburgh public schools, an original cantata and operetta in which the school orchestra and many pupils participated. The program was concluded with the singing by the chorus and audience of "Old Folks At Home."

The festival was arranged by Edward T. Daugherty, principal of the John Morrow School; Miss Sara M. Herbert, supervisor of music; Miss Maud C. Cooley and Miss Mida J. Tunison, music teachers; George J. Gregus, orchestra leader; Miss Livia Means, art and stage manager; William Rodack, assistant in art; Miss Marion McColl, rhythms; Miss Margarette Keller, accompanist and Miss Catherine Reining, Miss Irma Coleman, Miss Elizabeth Armstrong, Miss Florence Boschert and Miss Anne H. Simon, assistants.

CHURCH WILL STAGE PLAY

The young people of Calvary Presbyterian Church will present "Tea Toper Tavern," by Lindsey Barbee, Friday evening.

The members of the cast are Marion Day, a canny chaperon, Elsie Corle; Rosamond Reid, a beautiful co-ed, Evelyn Ferguson; Sally Lee Dixon, an equally beautiful southern co-ed, Jean Logan; Ann Annesley, a social service fiend from the same college, Francis Walter; Barry Reid, Rosamond's freshman brother, John Busch; Harriet Annesley, Ann's younger sister, Elizabeth Randolph; Tess, Ann's protege from the village, Lois Lowery; Mike Ryan, a susceptible policeman, Leroy Gallagher; Brian Pierpont, a brilliant young lawyer, James McLaughlin; Rev. Archibald Perry, pastor of the village flock, Alvin R. Moore; Dallas Thorn, owner of the "tavern," Albert Smith; John Sedgwick, an old flame of Miss Day, James Ferguson; Gloria Sherwood Jerome, a fascinating widow, Rebecca Busch, and Celeste, Gloria's maid, Dorothy Garrett. The play is directed by Miss Lucile Laughlin and Mrs. Lowery.

College Club Plans Annual Dance

The "Delts," a group of college and university students of the North Side, will give their annual commencement dance at the Riverview Inn, Riverview Park, June 28. The committee on arrangements consists of Paul F. Busang, chairman; John Laughlin and J. P. Guilfoil.

CHARTER PLAN DISCUSSED

The Metropolitan plan was discussed by members of the Kiwanis Club of the South Hills at their regular weekly luncheon meeting held in the Mt. Lebanon Lutheran Church, Washington road, yesterday. A representative of the Metropolitan Plan Commission delivered a talk on the plan.

The weekly door prize donated by Vice President James T. Hibbard, was won by C. E. Glass, superintendent of the Dormont schools.

Jack Hamilton was elected delegate to attend Kiwanis international convention which will be held in Milwaukee, June 23.

Mr. Hibbard, after calling the meeting to order, turned it over to Mr. Hamilton, who took charge.

Next week's meeting will be in charge of N. H. Tressler.

President Ben F. Williams is still confined to his home due to illness.

Music Circle Will Give First Recital

The first of a series of three musicals under auspices of the Progressive Music Circle of the North Side, will be held tonight in the recital room of the Esser School of Music, 1147 Cornel avenue, Brighton Heights. The second recital will be held July 16.

New Lights Planned For Mt. Washington

Director Edward G. Lang, of the Department of Public Works, has been asked by Council to submit a recommendation on a request from the Washington Heights Business Men's Association for modern street lights on Shiloh street, Boggs avenue and Southern avenue.

Winning Mothers Named In Ideal Son Contest

Truth, honesty, obedience, industry, and love are the five cardinal virtues which, in the opinion of Mrs. H. L. Gibson, Postoffice Box 445, Butler, typify the mothers' ideal boy. Of these five, for which Mrs. Gibson has been awarded the $25 prize of the Sun-Telegraph Mother's Boy Contest, truth is paramount, she says, because "to have a truthful boy is to have one of God's greatest blessings."

More than 700 mothers entered this contest to discover what the five qualities most important in an ideal boy were considered to be by Pittsburgh district mothers.

STRESS LOVE, HONESTY

Of all the large number of qualities stressed as important in the lives of "mother's boy," love and honesty were those most frequently desired.

There were so many entrants in the contest that the judges, Mrs. Enoch Rauh, Mrs. Carl E. Coslowsky, Mrs. Alberta Hull and William C. Pierce, took a long time to decide on the winner. By a system of gradual elimination, the jury, composed of three mothers and the manager of the Harris Theater, himself a father, decided that Mrs. Gibson deserved the $25 prize.

Second prize winner is Mrs. Betty Kramer, 119 Rochelle street, Knoxville. In Mrs. Kramer's estimation, love, honor, obedience, kindness and honesty are paramount. Honesty, she says, is the most important. She will be awarded $15.

Ten dollars will go to Mrs. R. G. Schenck, who wants her two boys to be ambitious, courageous, honest, economical and just in dealing with others. Above all, Mrs. Schenck, who lives in Cheswick, wants her boy to be a gentleman admired by all—gentle, refined in manners, well-bred, and honorable.

WINS THEATER PASS

A pass to the Harris Theater will be sent to Mrs. William P. Hoag, 444 Carothers avenue, Carnegie, who feels that a boy should be obedient, truthful, affectionate, industrious and respectful. Particularly does she desire that he be respectful, because a "respectful" boy has all the fine qualities that constitute an ideal mother's boy.

Mrs. Hoag's pass will be for a box of 12 seats at the performance of "Mother's Boy," now showing at the Harris Theater.

Homestead Favor Given to Charter

Indorsement and opporition to the Metropolitan Charter was voiced at a meeting of the Homestead Chamber of Commerce last night, when Senator W. D. Mansfield, of McKeesport, and County Solicitor M. B. Lesher debated the plan. Senator Mansfield voted against the plan in the state senate.

McKeesport Girl Sleeps 10 Days, Finally Dies

For 10 days Norma Betty Luty, 7, slept, while baffled physicians stood over her bed, puzzled by her sickness. Today she is dead, and the puzzle remains.

Sleeps, Dies

NORMA BETTY LUTY

Norma, 7, 2903 Walnut street, McKeesport, dead today after sleeping for 10 days in which her condition baffled physicians.

Norma died of sleeping sickness, her family reports, in the Luty home at 2903 Walnut street, McKeesport.

Two weeks ago Norma returned from St. Peter's Parochial School, where she was doing well in the first grade.

"I have a headache, mother," she said to Mrs. Bernard V. Luty. "I want to take a rest."

In a few hours Norma was delirious. For four days she talked incessantly. Suddenly she quieted, her eyes closed for the last time. She slept soundly, and death came.

Today she lay in her casket instead of joining her school chums for the McKeesport school picnic at Olympia Park. Thousands of children passed the Luty home in street cars this morning, not knowing that one who had so eagerly looked forward to this event lay dead.

Norma leaves her parents, a brother, Bernard, Jr., 5, and a sister, Patricia Lee, 10 months. The Lutys live with Norma's grandparents, Mr. and Mrs. Fred Lotz.

Petition Asks for Change in Grade

Property owners have petitioned Council for legislation authorizing a change in the grade of West Industry street at La Verne street.

SELECTING BEST "MOTHER'S BOY"

WILLIAM C. PIERCE MRS. CARL E. COSLOWSKY

Photo by Pittsburgh Sun-Telegraph.

MRS. ALBERTA HULL MRS. ENOCH RAUH

Judges in the Sun-Telegraph "Mother's Boy" contest as they went carefully over the characteristics of the ideal son as outlined in letters from many mothers in Western Pennsylvania. They selected Mrs. H. V. Gibson's letter as the best. Her prize is $25.

Neil Roar Says

BEVERLY HILLS, Cal., June 12.

The best news in the paper yesterday was no joke.

The Rockefeller Foundation, for the health and betterment of people of all parts of the world, spent $22,000,000 last year and $144,000,000 since its organization in 1913.

And it's been worth $1,000,000 as an inspiration to other tremendous rich men to do fine things.

The whole viewpoint of the people in regard to our rich men has been changed in the last few years.

Now we judge a man's greatness on how he has spent his money.

I guess there has never been a time in our history when as many fools are making money as now.

Just to be rich and nothing else is practically a disgrace nowadays.

Yours, WILL.

OUSTED PITT LIBERALS TO RENEW FIGHT IN COURT

WRIT TO END BAN TO BE SOUGHT

University Trustees Sustain Expulsion After Hearing Of Two Accused Students

Attorney Henry Ellenbogen will go into court in a few days and ask for a mandamus to compel the trustees of the University of Pittsburgh to re-instate Arthur G. McDowell and William Albertson, students expelled for activities in the Liberal club. The trustees met yesterday behind closed doors and sustained the ousting of the students.

McDowell was given a hearing before the trustees. He was told to confine his remarks to the question of whether he attended a prohibited meeting on April 26. He admitted he had but said that the meeting had been called merely for the purpose of notifying the members of the club that they could not meet on the campus in the future.

Albertson was then questioned. Asked where he was born he said his birth place was Obessa, Russia. He came to this country when he was aged 9 months. He was interrogated regarding the magazine "New Masses" in which an article appeared recently under his signature. In it was the statement that a "Communist has the right to go to school." Albertson was asked if he was still of that opinion and said he was.

Albertson also was asked if the "New Masses" magazine is subsidized by the Soviet. He said it was not.

HIPPO CHRISTENED "PIRATE"

Photo by Pittsburgh Sun-Telegraph.

JEAN HEINLE, II, GIVING ZOO'S NEW HIPPO ITS NAME

Jean, 1424 Juniata street, winner in the Sun-Telegraph's contest for a name for the new hippopotamus at the zoo, as she christened the hippo "Pirate," her selection.

GIRL CHRISTENS HIPPO 'PIRATE'

"I christen thee Pirate."

While a crowd gathered around the tank of the new hippo at the Highland Park zoo, 11-year-old Jean Heinle, of 1424 Juniata street, North Side, bestowed this name upon the animal community's most important member.

Jean was the little girl from Manchester School who won the $25 award offered by the Pittsburgh Sun-Telegraph for the best name for the hippo. Jean suggested the name "Pirate" for the animal and the judges selected it from the several thousand sent in by school children of Greater Pittsburgh. Yesterday Jean was told that she would have to christen the hippo.

Jean grew a trifle frightened when she learned of the unusual duty she was to perform, but was comforted by Ernest Tretow, head keeper at the zoo. Mr. Tretow acted in the capacity of what might be termed best man at the christening.

With the zoo keeper standing at rigid attention, Jean walked into the hippo's quarters and with her own hands fed the animal a nice juicy apple.

"I christen thee Pirate," Jean said. She started to say more but she grew uneasy as the hippo cast hungry eyes at her. "That's all," Jean said, quickly leaving the half filled pool.

Crafton, Ingram Forget Cares at Outing

Residents of Crafton and Ingram today are making merry at West View Park, where the Crafton Business Men's Association is sponsoring the ninth annual community outing.

Special cars this morning left four different gathering places in the two boroughs and the specials will not leave the park on the return trip until after 9 o'clock.

Loading points were at Idlewood, the Ingram station, the First Ward School, Crafton and at the Crafton High School. Baskets were checked free from the loading points. Business men of both boroughs donated many valuable prizes and a program of sports at the park athletic field was to be one of the features of the outing. Coffee was to be served free at the park.

The sports program to star at 3:30 p. m. follows:

30-yard dash, girls under 9 years; 40-yard dash, boys under 9 years; 40-yard dash, girls 9 to 12 years; 50-yard dash, boys 9 to 12 years; 50-yard dash, girls 12 to 16 years; 75-yard dash, boys 12 to 16 years; 50-yard dash, girls over 16 years; 100-yard dash, boys over 16 years; relay race, eighth grade girls, Crafton, Ingram, St. Phillip's; sack race, girls seventh grade; three-legged race, boys seventh grade; egg race, girls 9 to 12 years; shoe race, low cut, boys 9 to 12 years; shoe race, high shoes, boys 9 to 12 years; basketball throw, girls.

CONSTABLES TO DINE TONIGHT

The first annual stag banquet of the Constables Beneficial and Protective Association will be held tomorrow evening in the William Penn Hotel. Judge James B. Drew is to be toastmaster. Speakers will be Mayor Charles H. Kline, Councilman James F. Malone, Controller Robert G. Woodside, Councilman W. Y. English, Councilman Daniel Winters, Clerk of Courts S. J. Topley, County Treasurer John Francies, Senator Frank J. Harris, Sheriff Robert H. Braun, Representative M. A. Musmanno, Assistant United States Attorney Ralph H. Smith and Congressman Harry Estep.

The committee in charge consists of E. P. Murray, Millvale; Fred Boehmer, Twenty-ninth Ward; Henry C. Cohn, Fourteenth Ward; Earl R. Sams, Fifth Ward; A. L. Schleiden, Twenty-sixth Ward, and Richard Orlowski, Ninth Ward.

$300,965 CITY CONTRACTS AWARDED

Bridge and Reservoir Work And Street Improvements Included in Program

Contracts for public improvements totaling $300,965.20 have been awarded by Director Edward G. Lang, of the Department of Public Works.

Projects, successful bidders and prices were:

Charles street approach for East Street Bridge, Booth & Flinn, $66,421.75.

Relining Bedford Reservoir, Rust Engineering Company, $10,769; general repairs, Bedford Reservoir, Frank K. West & Co., $8,063; plumbing and gas fitting, Bedford Reservoir, Maurice S. Martin, $1,539; electric work, Bedford Reservoir, Delmer Electric Company, $423.

Grading, paving and curbing—Alveruado street from Hampshire avenue to a point 330 feet northwardly, Minsinger Company, $7,009.50; Berry street from Middletown road to Straka street, Minsinger Company, $42,242.50; Elrod way from Joshua street to Arlington place plan of lots, Dunn & Ryan Construction Co., $8,190.75; Herschel street from Steuben street to Weaver street, Booth & Flinn, $51,141.20; Island avenue from Brighton road to Hyena way, John Carson & Son, $20,643.75; Marena street from Lorenz avenue to Raoma street, Booth & Flinn, $12,022.75; Stadium road from Terrace street to University drive, D. Pasquale & Co., $34,-$45.00; Fitch way from Glenarm avenue to Flatbush avenue, Dunn & Ryan Construction Co., $9,085.50; Terra way from Hobart street to Covode street, H. J. Flaherty Company, $3,037.25.

Sewers—Pauline avenue from Crosby avenue to West Liberty avenue, Bloomfield Construction Company, $13,189.60; Saw Mill Run boulevard from Vale street to the run, Ralph Bucci, $1,118.50; Urie way from Melba place to Bates street, LeDonne & Casper, $1,560.75; Western avenue from Bidwell street to Fulton street, Ralph Bucci, $4,136.40.

Perry Mothers' Club Will Meet Today

The Perry Mothers Club meets this afternoon in the Perry High School for the final meeting of the season and election of officers. The business session will be followed by a social hour.

PITTSBURGHER NEW HEAD OF COAL BODY

Election Marks Close of Wholesalers' Convention; Annual Banquet Is Held

Two Pittsburghers were elected at the closing session today of the thirteenth annual convention of the American Wholesale Coal Association in the William Penn Hotel.

Warren Bixler, of Pittsburgh, vice president of the Bixler Coal and Coke Company, was elected president. The second local man was Clyde E. Speer, president of the Clyde E. Speer Coal Company, Inc., who was among the new directors elected. The new vice president is F. J. Waldo, of Buffalo, while H. R. Holmyard, of Cincinnati, was re-elected secretary-treasurer.

DISCUSSES TRUST LAWS

In a discussion on "Trade Practice Conferences and Anti-Trust Laws," Ira C. Cochran, commissioner of the organization, charged that cries for drastic amendments and repeals of anti-trust laws were founded on lack of knowledge. Mr. Cochran pointed out:

"Many well informed business men are constantly seeking changes. I have discovered that most of them have only a vague idea of what they are talking about. In only one important respect do business men really feel they need relief and that is the matter of price maintenance.

"The principal prohibitions are attempts to monopolize or unduly restrain commerce, particularly by illegal price discriminations or by agreements as to prices or elements entering into price making. These laws do not prohibit bona fide mergers, consolidations or combinations when based on economic needs."

The convention indorsed plans to urge the three leading coal organizations to hold their conventions jointly in the same city and the same date. The other two groups would be the National Coal Association and National Retail Merchants Association.

Golfing at the Wildwood Country Club and a convention party at Forbes Field were entertainments provided for the 425 delegates this afternoon. A boat ride tonight is the final convention event.

Coal Chief

WARREN BIXLER

Mr. Bixler, vice-president, Bixler Coal and Coke Company, today elected president of the American Wholesale Coal Association, in convention in William Penn Hotel.

Simplified Names For County Roads Proposed

A plan for simplification of the names of county roads will probably be acted upon soon by the county commissioners. Director of Public Works Norman F. Brown submitted a map at the commissioners' meeting yesterday suggesting numerous changes.

Under the new system, instead of bearing five names within a short stretch, as is the case now with some roads, the roads will be named according to the destinations which they connect.

Providing of signboards naming the various creeks in the county was suggested by Commissioner Charles C. McGovern, in addition to the road names.

COUNCIL ASKS RIVER AIRPORT OPINIONS

Lease of Wharf Referred to Department Heads Before Definite Action Is Taken

Council has asked the departments of law and public works to report recommendations on an ordinance to lease the north wharf of the Monongahela River west of the Wabash Railroad bridge for an airport for amphibian planes. Reports were to be returned by next Tuesday.

The ordinance would authorize a 10-year lease for about 700 feet of the wharf to the Pittsburgh Aviation Industries Corporation at a rental of $1,710 a year. The lease would be revocable after five years upon six months' notice by either the city or the lessee.

Council asked the law department to give an opinion on the legal phases of the ordinance and requested the works department to report on the feasibility of the airport and whether space was available for the project.

BETTER LIGHTS FOR NORTH SIDE

Council has asked Director Edward G. Lang for a recommendation on a request from merchants to increase the size of the lamps and lower the street lights on Federal street from the Allegheny River to North avenue from 22 feet to 17 feet above the street.

The company agreed to bear the expense of $9,300 for lowering the fixtures providing the city authorizes increasing the size of the lamps from 600 to 1,000 candlepower. The larger lamps would cost the city $15 each a year above the present cost.

Washington Co. Road Ready June 20

HARRISBURG, June 12.—(AP.)—The State Highway Department yesterday announced that a one-mile section of concrete on U. S. Route 19 between Washington and Canonsburg in Washington County, will be completed, the detour removed and the road opened to traffic on June 20.

Concrete approaches to the new bridge over Bald Eagle Creek at Mill Hall, Clinton County, on U. S. Route 220, were completed yesterday and will be opened to traffic on July 2. The new bridge, which replaces a wooden bridge, will minimize flood conditions which have delayed traffic in the spring season.

North Side Completes Flag Day Fete Plans

Preparations are complete for the big Flag Day parade on the North Side Friday night under auspices of the Allegheny Lodge No. 339, B. P. O. Elks.

Virtually every civic and fraternal organization north of the Allegheny River will participate.

LINE OF PARADE

The parade will start at 7:30 p. m. from Cedar avenue and North Canal street and will move along the following route: North Canal to Lockhart street, to Chestnut street, to Ohio street, to Cedar avenue, to North avenue, to Arch street, to Sherman avenue, to Stockton avenue, to Federal street, to Ohio street, to the center of East Park, and thence to past the reviewing stand.

Charles G. Lane, Jr., chief marshal of the parade, has appointed the following personnel: Chief of staff, Raymond G. Flynn; adjutant, James B. Drew; members of general staff, Adolph Mayer, Jr., B. B. O'Donnell, Julius Schmidt, W. H. Newmyer, James L. Costello, Sydney A. Hagerling, M. W. Singer, Edward C. Nied, Oscar Feldheimer, Dr. J. Earl Remlinger, Benjamin Lambert, Edward Schleiger; marshal, first division, Dr. D. S. Ashcom; marshal, second division, Charles Haley; marshal, third division, Maj. Harry D. Fowler, and marshal, fourth division, Harry A. Little.

PARADE FORMATION

The formation follows:

Mounted and motorcycle police; chief marshal and staff.

First division—Fraternal organizations: "Izzy" Cervone's Band; officers of Allegheny Lodge of Elks; Allegheny Marching Club; members of Allegheny Lodge of Elks, No. 339; Independent Order of Americans, William Thaw Council and Allegheny Council, No. 112; band; Loyal Order of Moose, No. 47; Fraternal Order of Eagles, Patrol No. 827; band; Allegheny Council, No. 285, Knights of Columbus; Hope Lodge, Knights of Pythias; Knights of Malta; Dames of Malta; Knights of St. George, No. 3; Knights of St. George, No. 5.

Second division—Military and patriotic organizations: Grand Army of the Republic, in automobiles; the American Legion Drum and Bugle Corps, Post No. 81; Swift's Mission Boys' Brigade, Maj. E. M. McCombs commanding; Marine Corps League; Merrill W. Allen Camp, United Spanish War Veterans; band; Boy Scouts of America; Marine Corps recruiting detail; United States Army recruiting detail; United States Navy recruiting detail; Veterans of Foreign Wars—V. F. W. Drum and Bugle Corps; Malate Post; Madison Post; Fort McKeever Post; Chateau Post; the American Legion—Homewood Post, No. 351, Drum and Bugle Corps; Observatory Post, No. 81; Perry Highway Post, No. 161; Allegheny Post, No. 11, Drum and Bugle Corps; Aspinwall Post, No. 77; North Boroughs Post, No. 116; Sharpsburg Post, No. 106, Drum and Bugle Corps; Pittsburgh City Post, No. 59; One Hundred and Eleventh Infantry Veterans' Association; Eightieth Division Veterans' Association; Ninety-ninth Division [illegible]

Third division—Civic organizations: Band; North Side Chamber of Commerce; Upper Federal Street Business Men's Association; Manchester Board of Trade; Fineview Board of Trade; East North Side Business Men's Association; Troy Hill Board of Trade; Spring Hill Board of Trade; Twenty-seventh Ward Board of Trade; Bellevue Board of Trade; West View Board of Trade; Ross Township Board of Trade; Federal Business Men's Association; North Side Board of Trade; Spring Garden Board of Trade; City View Board of Trade; Shaler Township Board of Trade; Ingomar Civic Club.

Fourth division—High school bands and students.

Inquiry Into Park Refreshment Prices Due

Quizzed as to the condition of the live stock in the county parks and high prices charged by concessionaires in the parks, Director Paul B. Riis agreed to investigate the latter at the commissioners' meeting yesterday.

He was asked a series of questions by Commissioner Charles C. McGovern and reported the livestock in good shape, with five baby buffaloes born this year, but said he knew nothing of exorbitant prices charged in the park refreshment stands.

McGovern did not explain the purpose of his questioning and Riis agreed to check up on the concession men.

Color... will make it NEW again!

Often we think furniture is old, when we are just tired looking at it. Color makes it new! Lawrence Universal Enamel, obtainable in a great variety of lovely colors will give new beauty and life to many old pieces about the house. Easy to apply and quick-drying (about four hours). Ask for it by name at your hardware or paint dealer's

W. W. LAWRENCE & CO.
Pittsburgh, Pa.

Lawrence Universal Enamel

TETLEY TEA

Forget the thermometer in a cold, clinking glass of this fine-flavored blend

America's Biggest Seller

And Making New Friends Every Day!

FULL 3 pounds of dependable quality—the Most and the Best—that's Blue Ribbon Malt Extract . . . And that's why Blue Ribbon not only holds its millions of old friends but makes new friends every day!

Write for Lena's Free Recipe Book of delicious foods and candies. Address: Premier Malt Sales Co., 720 N. Michigan Ave., Chicago

Blue Ribbon Malt Extract

ALWAYS THE SAME—YES—ALWAYS!

WURLITZER

Buys Out Piano Dealer

Last month Wurlitzer advertised player pianos at $197. The values were so great that the entire stock sold in a short time. To meet the demand for a low priced player piano, Wurlitzer was forced to buy out one of the largest player piano dealers in the country, who had in stock 85 fine players, most every one brand new. No other music dealer in the world could sell these quality players for less than $475 each. Wurlitzer's price while they last, $219.

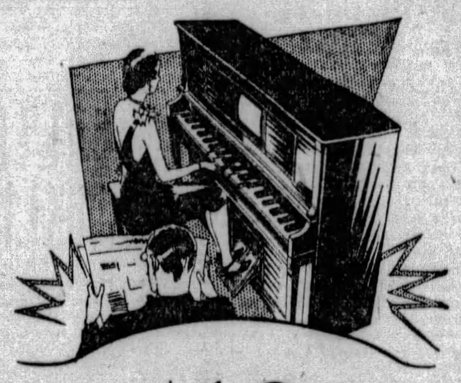

Now Only $10 Delivers This

PLAYER PIANO OUTFIT

Complete, Including Fine Player Piano, Duet Bench, Roll Cabinet to Match, and Choice of Rolls

You Save Over $350

Original Price When New, $575

This beautiful Player Piano outfit is priced at only $219 complete. Slightly used, but elegant in appearance and in perfect playing condition. Sold originally for $575 when new. Never before have we offered such remarkable value. This is your opportunity to save over $350. Any musical instrument taken in as part down payment.

TERMS AS LOW AS $1 A WEEK

COUPON

WURLITZER—719 LIBERTY AVE., PITTSBURGH, PA.

I am pinning a $10 bill to this coupon. Please reserve one of the above mentioned pianos.

Name .....

Address .....

City ..... *State*.....

WURLITZER

The World's Largest Music House
Beautiful New Piano Salon.

719 Liberty Avenue, Opposite Wood St.

BELLEVUE CALLS OFF JULY 4 CELEBRATION AFTER ROW

WEST VIEW INVITATION EXTENDED

Plan for Joint Celebration Follows Squabble Over Use Of Field for Ball Games

Bellevue's 10,000 residents, bereft of a Fourth of July celebration by a squabble over the use of the high school athletic field for baseball, today were invited to unite in a celebration with West View.

C. V. Shoup, president of the West View Board of Trade, urged Bellevue children and grown-ups to go to West View for a combined observance, including baseball on Boggs Field.

RESTRICTIONS CAUSE BREAK

"The two boroughs could stage a great celebration," declared Shoup. He will formally tender the invitation later to the Bellevue Board of Trade.

The Bellevue trade organization last night voted unanimously to call off the Independence Day celebration this year. A committee consisting of Burgess W. J. Longmore, Peter Cray and T. A. McNary so recommended because of restrictions placed on the use of the high school athletic field.

The committee reported that at a conference with the school authorities Monday night the latter insisted that if the athletic field was to be used for baseball the Board of Trade must erect a wire screen approximately 18 feet high by 225 feet long on the Sheridan avenue side, which was to be removed by July 8, and that the Board of Trade must assume liability for all personal or property damages by agreement signed by the president, secretary and treasurer of the organization.

ACTION TERMED UNFAIR

"Unfair" was the word used by the board of trade members in discussing the school board's proposal. Former Burgess Park H. Martin presented a resolution, which was adopted, calling on the school board to state what use it expected to make of the athletic field.

"The board of trade deeply regrets that the citizens of Bellevue will be deprived of their customary Fourth of July celebration," said Benjamin Moore, secretary. "Baseball has always been one of the big drawing cards, and the solicitors for funds reported generous contributions by reason of the game in the afternoon."

PARENTS PLAN LAWN FETE

The Parent-Teachers' Association of the Liberty School will sponsor a lawn fete Friday evening on the school grounds at Ivy, Ellsworth and Silbert streets. H. W. Graham is president of the association, and J. J. Coil, school principal, is chairman of the reception committee.

The committee is composed of officers of the association and members of the school faculty. J. P. Rovegno, chairman of the ways and means committee, has prepared a program consisting of band music, fortune telling, gymnastic drills and novelty stunts. Rovegno is the athletic director at the school.

The boys taking part in the drill are the pupils of the school, who have been given a first place in the pageant to be held at Forbes Field June 9.

Committees include:

Entertainment, Lucetta Burns, Mary Lennon, J. P. Rovegno; tickets, J. R. Flannigan, Jr., H. C. Courtwright, A. S. Lockridge, N. L. Case and H. A. Anderson; finance, Mrs. H. C. Courtwright and Mrs. O. M. Moore; booths, J. P. Rovegno, H. R. Agnew and E. Liberator; supplies, Mrs. F. J. Boyle; transportation, H. J. Frost, J. R. Flannigan, Jr., George Kammerer, H. A. Anderson; fish pond, Anna Smith, Mrs. W. F. Sapp, Mrs. H. A. Anderson; hot dogs, Mrs. H. J. Elliott, Mrs. A. J. Baier, Mrs. M. Vassal and Tom Campbell; beverages, H. G. Womsley, Alec Booth, H. W. Graham; cakes, Mrs. H. J. Frost, Mrs. Charles Seddon, Anna Lyons; candy, Mrs. Oscar Kapff, Mrs. Alec Booth, Mrs. L. L. Preiss, Mrs. George Kammerer; ice cream, Mrs. J. D. Larkin, Mrs. E. A. Walters, Mrs. J. R. Flannigan, Jr.; novelties, Mrs. D. Curtis Williams, Mrs. G. F. Smith, and Mary Falcon.

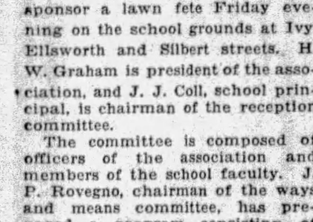

USE SNOWFLAKE for delicious cake icings—and you won't have to do any cooking! It's 500,000 times finer than granulated sugar and does not harden!

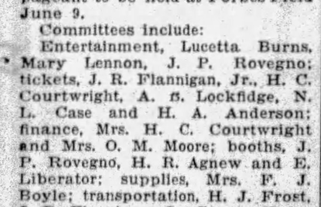

SEEK ASSISTANCE FOR MOTHERS

Mrs. M. Spiro Leo Griffith Mrs. C. Joseph H. F. Ruoff Mrs. H. J. Miller J. P. Cowan

Photo by Pittsburgh Sun-Telegraph.

Sophie Levin Dr. Voss Senator Harris Mary Murphy Rose Porter

Members of the Mothers' Pension League of Allegheny County in their annual meeting at which they resolved upon a continuous campaign for mothers' assistance in the state.

RETRIAL WON IN RUM CASE

Herman Widman and J. M. Gaston, both of Johnstown, sentenced on June 2, 1926, to serve six months each in the Cambria County Jail for conspiring to violate the prohibition law, have been granted new trials by Judge F. P. Schoonmaker.

They were convicted in connection with the operation of the Emmerling Products Company's brewery at Johnstown. On motion of counsel the court set aside the conviction and sentence. No date has been set for the retrial.

Battery B to Plan Harmarville Reunion

A meeting of the Old Hampton Battery B, Pennsylvania Volunteers, will be held Saturday night at the Hunt Armory, Emerson street, to complete arrangements for the battery reunion to be held at Gormley Camp, Harmarville, June 30. The chairman, G. L. Barker, requests all members unable to attend the meeting to send in their names and addresses to James Gormley, care of the Hunt Armory.

Action on Removal Of Tracks Deferred

Council has deferred action on an ordinance allowing the Pittsburgh Railways Company to abandon four connecting curve tracks at Penn and Highland avenues. Director Edward G. Lang, of the Department of Public Works, has been asked to report as to whether the removal of the curves will necessitate the relocation of the remaining rails and whether the city will be put to the expense of repairing the roadway.

Signs That Hide Drivers' View Forbidden

Council has affirmed an ordinance authorizing Safety Director James M. Clark to revoke permits for sign boards that obstruct the view of auto drivers or interfere with electric traffic signals. In addition to sign boards, the ordinance empowers the superintendent of the bureau of building inspection to order the removal of awnings, marquees over sidewalks and any other obstructions to free ingress or egress of windows and fire escapes.

MILK SHOWER BRINGS SUIT

Alleging he was seriously injured by a shower of milk bottles, John Regula, dairyman of North Braddock, asked $15,000 damages in a suit filed against the Pittsburgh Railways company in Common Pleas Court.

Regula alleged that while driving his milk wagon along Hawkins avenue, near Fourth street, North Braddock March 1 last, a street car running at excessive speed struck the wagon in the rear, causing all the milk bottles to fall upon him and the horse to run away.

Fire in City Garage At Old Exposition

Fire starting from an overheated stove caused damage estimated at $10 to the office of the city garage, a small building between the music and machinery halls in the old Exposition Building early today. It was extinguished by firemen summoned on a still alarm.

PLAN RELIGIOUS SCHOOL

The Allegheny County Sabbath School Association is planning to conduct a school of religious education this summer in District 18, embracing the Sunday Schools from Elfinwild to Valencia and from Dorseytown to the Cross Roads Presbyterian Church. A 12 weeks' course will be provided, the sessions being held one night each week. The subjects will include child psychology, principles of teaching, history of the Christian church. Edwin M. Hicks, of Gibsonia, is in charge of arrangements.

250 Polish Falcons Start for Europe

Two hundred and fifty members of the Polish Falcons left Pittsburgh last night for New York, where they will be met by 600 members of the order from other cities en route to Poznan, Poland, where they will take part in the annual gymkhana June 28 to July 3. They were scheduled to sail on the Polish-American liner Polonia this afternoon.

The local delegation was headed by Dr. T. A. Starzynski, 2384 Beechwood boulevard, national president of the American branch.

George E. Shaw Made Business Arbitrator

Lucius R. Eastman, national president of the American Arbitration Association, New York, announced the selection of Attorney George E. Shaw, of Pittsburgh, as a member of the National Panel of Arbitrators of the association. He will sit as arbitrator in commercial disputes arising in the Pittsburgh district.

FUND INCREASE SOUGHT FOR MOTHERS

Appropriation Cut By State, Group to Press Fight to Help Widows and Children

The Mothers' Pension League of Allegheny County, pioneer organization in America in promoting assistance for widowed mothers and their dependent children, at its annual meeting voted to carry on a year-round campaign in behalf of an increase in the appropriation for Pennsylvania mothers eligible to receive aid.

This action was taken following the announcement by the Mothers' Assistance Fund Trustees of Allegheny County that the funds available for mothers and children in this county in 1929 would be 28,173.30 less than last year. It was declared that many families now receiving aid would be cut off.

The league resolved to continue active work through the year and ask for legislative and gubernatorial condidates to express their views on a more generous support of mothers' assistance. In proportion to its wealth and population, Pennsylvania stands far down in the scale of states that provide for their widows and dependent children.

The Rev. Dr. Carl A. Voss, president of the league, and Attorney Hermann F. Ruoff, chairman of the legislative committee, explained the work carried on at the last session of the Legislature in an effort to obtain an increase in the appropriation. The bill was introduced by Senator Frank J. Harris and passed the Senate, but was cut down by state political leaders in the House and the administration budget secretary.

The league honored the memory of its veteran vice president, the late Rev. Thomas Devlin, and Leo G. Griffith was elected to fill the vacancy on the board caused by Father Devlin's death. The other officers were re-elected as follows:

President, Dr. Voss; first vice president, the Rev. Dr. Samuel H. Goldenson; second vice president, the Rev. Dr. Homer A. Flint; recording secretary, Miss Sophie Levin; corresponding secretary, John P. Cowan; financial secretary, Mrs. Leon Falk; treasurer, Hermann F. Ruoff.

City Road Bureau To Get Tractors

Transfer of $5,000 from the temporary employes' wage account to the account for equipment and machinery in the Bureau of Highways and Sewers has been approved by Council. Coincident with the transfer of funds, Council has affirmed an ordinance authorizing the purchase of two tractors and two graders for the bureau.

$10,000 ACTION FILED AGAINST LIVINGSTON

Ousted City Official Sued By Man Jailed on Charge of Obstructing Sidewalk

Murray G. Livingston, deposed by Mayor Charles H. Kline as city sealer of weights and measures, was sued in Common Pleas Court by Charles E. Knight, of Sheraden, who asked damages of $10,000 for alleged malicious prosecution, causing injury to his reputation.

Knight alleged he was accused October 27, 1927, by Livingston of violating a city ordinance by obstructing with lumber a sidewalk at Litchfield and Chartiers avenues, was arrested and in default of bail was placed in the county jail over night and was discharged the next day by Alderman A. M. Maloney.

The prosecution was malicious, caused him humiliation and disgrace and injured his good reputation, Knight alleged.

Diphtheria-Stricken Town Gets Anti-Toxin

TOWANDA, Pa., June 12.—(AP).—An outbreak of diphtheria which has spread to four families and already caused one death, resulted in a special shipment of anti-toxin being rushed to Wilmot, near here.

The disease developed in the family of Edgar Jacknon, where seven persons were stricken. It was first believed to be tonsilitis and the delay in recognizing it as diphtheria enabled it to spread.

Riverman Quizzed In Death of Baby

WASHINGTON, Pa., June 12.—State police this afternoon were questioning John Patterson, riverman, who was taken off the Steamer Clairton at Monessen, in connection with the finding of the dismembered body of a three-months-old child along the river bank at Monessen. A letter bearing Patterson's name was discovered near the spot where the child was found.

Duce Busy, Deputies Hold Night Sessions

ROME, June 12.—(AP.)—The Duce is so busy during the day in his eight ministries and other capacities that the Chamber of Deputies is holding only night sessions, beginning at 9 o'clock.

Honored

THE REV. A. W. LOGAN

The Rev. Mr. Logan, Alpha Lutheran Church, Turtle Creek, honored by Gettysburg College at annual commencement exercises. The honorary degree of Doctor of Divinity was conferred upon him.

DETAILS ASKED IN RUM CHARGE

John F. Brennan, former chief of police of McKeesport, one of the 33 men indicted by the Federal grand jury May 16, in the so-called McKeesport rum conspiracy, wants a bill of particulars as to the charges against him. In a petition presented before Judge F. P. Schoonmaker, the former police official, through counsel, avers the charges are not specific, but so general he is unable to prepare a defense. Judge Schoonmaker granted a rule on United States Attorney John D. Meyer to file the bill or show cause why it should not be filed.

Penna. Electric Association Meets

Plans for future methods and equipment for coal burning and the economics of power station operation were outlined at the final meeting of the year of the Pennsylvania Electric Association in the Keystone Athletic Club. J. E. Thomas, president of the unit, presided.

Report Asked on Use Of 4th of July Fund

Council has adopted John S. Herron's motion asking Director Edward G. Lang, of the Department of Public works for a report on the allocation of the $5,000 appropriated in the 1929 budget for July 4 celebrations in the various city parks.

COUNTY TO GET 3 NEW STATE HIGHWAYS

Oakdale-Treveskyn, Lebanon Church and Uniontown Road Projects Authorized

Construction of three roads under the Wheeler act of the last Legislature was authorized by the county commissioners yesterday. The state bears entire cost of construction and the county pays property damages, the act provides.

The highways are the Oakdale-Treveskyn road, 4.6 miles; Lebanon Church road from the proposed county airport to the Pittsburgh-Mifflin Township line, 2.5 miles. Pittsburgh-Uniontown road from Elizabeth Township to Allegheny-Westmoreland County line, 2 miles.

The commissioners took under advisement a request by Mayor James S. Crawford, of Duquesne, and a delegation, to aid that city financially in street improvements necessitated by the new Thompson Run viaduct.

A resolution was approved for improvement of the Homestead Park road to cost $42,000. C. J. McBride led a delegation that urged the improvement.

LODGE FORMED BY LOCKSMITHS

A dozen Pittsburgh locksmiths at a meeting last night in the Roosevelt Hotel formed an organization to be known as Pittsburgh Lodge No. 4, American Association of Master Locksmiths. The association's headquarters is in New York.

Charles Courtney, of New York, president of the association, presided at the meeting. The following were elected officers: M. F. Farrell, president; L. M. Allen, vice president; H. R. Kirkwood, treasurer; F. W. Krauss, secretary; E. Mandler, financial secretary, and J. Batursky, sergeant-at-arms.

On Educational Board

WASHINGTON, June 12.—(AP.)—The Senate confirmed the nomination of Perry D. Reeves, of Indiana, to be a member of the Federal Board for Vocational Education.

FURNITURE of Distinction

The Michigan Furniture Company

Presents

The Greatest Furniture Event in Pittsburgh's History

in their

40th Anniversary Sale

Furniture of Quality—at Price reductions never before equaled in this city—is offered at

Reductions From 20% to 40%

The Original Price Tags Remain—you figure your own savings

THIS UNUSUAL SELLING will compel you to anticipate your furniture wants for many months in advance—whether it be an occasional piece, a suite, or complete furnishings for your home.

Every Piece of Furniture Is Reduced—Nothing Excepted!
The Price Range Is Broad—the Selection Large!

Living Room Suites From $180 to $560
Bedroom Suites From $156 to $520
Dining Room Suites From $144 to $677

RUGS Selections From the Most Popular Makes **20% OFF**

Purchases May Be Held for Future Delivery

MICHIGAN *Furniture Co.*
623-625 PENN AVENUE
IN PITTSBURGH SINCE 1889

Budget Payments if desired

G-T-A-C PAYMENT PLAN
General Tire Acceptance Corporation

Crude Rubber Cost Is Up—Tires Still at Lowest Level

Buy Now for Saving and Safety!

EQUIPPING with Generals now means double protection and economy.

You avoid the trouble and danger of hot weather blowouts and get the quality that assures season after season of safe, uninterrupted running—tires that will still be good when *Next* Summer rolls around.

You take advantage of lowest level tire prices and avoid the chance of having to buy later on when even tires of cheapened quality will cost more than the price of Generals today.

Don't Wait to Pay Cash

Ready cash is not necessary to get in on this great tire buying opportunity. Our factory-financed G-T-A-C credit system makes credit as good as capital. Use it to buy while tire prices are still at rock bottom and when the pleasure of General's uninterrupted mileage means the most.

Terms to suit every income.

Have the Best—Pay As You Get Paid

Pittsburgh's Leading Tire Store

CAMPBELL & CO.

Open Evenings Until 9 *Sundays Until 5*

Bigelow at Bloomfield Bridge Phone Mayflower 1275

The GENERAL TIRE

Real Estate

Four properties in Penn avenue have been sold through Feltyberger Brothers to the Manor Real Estate and Trust Company, representing the Pennsylvania Railroad. The ground will be used as a part of the site for the new terminal improvements. Property at 1726 Penn avenue was purchased from James Demaria and Joseph Bonadio, 1712-14 Penn avenue from Joseph Marcus, 1206 Penn avenue from Samuel Solow and 1330 Penn avenue from William Zeuger.

A brick building containing four stores at Saunders street and South Braddock avenue, Regent Square, has been sold through the Kramer Real Estate Company for B. Chaimovitz to Nicolo Andolina for $36,000. The lot is 100x120 feet. The same brokers sold a six-room house at 207 Jonquil avenue, Mt. Lebanon, to Harry F. Gunther for $13,500.

A property in McFarland road, Dormont, lot 45x128 feet, has been sold by Clarence Carlson to Mary Vatter.

The Pittsburgh Real Estate Board yesterday heard W. B. Hilton, president of the Building and Loan Life Insurance Company of Wheeling, W. Va., who spoke on "Financing Real Estate." The address followed the noon luncheon at the William Penn Hotel.

In Mt. Lebanon, P. M. Bennison has conveyed to C. L. M. Burns 80x135 feet in Duquesne avenue.

J. E. Keefer has recorded a plan of 15 lots located at Grand avenue and Orchard street, Neville Island.

The Beechwood Improvement Company has filed a plan of the Beechwood terrace development containing eight lots in Beechwood boulevard at Caton street.

Building permit applications included:

Twenty-seventh Ward—F. H. Miller, brick dwelling, 1144 Cornell street, $6,000.

Nineteenth Ward—H. L. Edwards, brick dwelling, 1533 Woodbourne avenue, $5,500.

Scratch Is Fatal To W. Va. Farmer

MARTINSBURG, W. Va., June 12.—William T. McMillen, 72, farmer, died at his home at Marlowe, in the northern part of this county, from blood-poisoning arising from a scratch on his body suffered four days ago while at work. Little attention was paid to the injury. He was a native of Pennsylvania but had farmed in this county for more than 20 years. His widow, three sons and two daughters survive.

Man Slain at Circus, Police Offer Reward

ALLIANCE, O., June 12.—Local police have offered a reward of $100 for information leading to the arrest and conviction of the slayer of Frank Irwin, 26, of New Bethlehem, Pa., Saturday night, near a circus tent in Alliance. Police Capt. Harry L. Groves is in Wheeling W. Va., with a warrant for a man seen near where Irwin was slain and believed connected with the circus.

R. G. Sproul to Head California University

BERKELEY, Cal., June 12.—(AP.)—Robert Gordon Sproul, vice president and comptroller of the University of California, was elected president of that institution by its board of regents to succeed President W. W. Campbell, who will retire July 1, 1930.

Everyone is Using Tintex COLOR REMOVER

....*Smart women* have found a new way to change *dark* colors to *lighter* shades...a quick way...a simple and *safe* way. It's Tintex Color Remover!

....*First, they* use Tintex Color Remover to take out all the original *dark* color from any fabric...then they tint or dye it any new *light* color they want—with Tintex. So easy is it to transform last season's dark frocks, sports-wear, curtains, etc., into new light summer shades!

....*You will* find Tintex Color Remover wherever Tintex is sold. And ask your dealer to let you see the new Tintex Color Card—it shows the new Paris colors on actual materials.

—THE TINTEX GROUP—
Products for every Home-tinting and Dyeing Need

Tintex Gray Box—Tints and dyes all materials.

Tintex Blue Box—For lace-trimmed silks—tints the silk, lace remains white.

Tintex Color Remover—Removes old color from any material so it can be dyed a new color.

Whitex—The new bluing for restoring whiteness to all white materials.

at all drug, dept. stores and notion counters...15¢

Tintex
TINTS AND DYES

PARK & TILFORD
NEW YORK SOLE DISTRIBUTORS
ESTABLISHED 1840
GUARANTEES THAT TINTEX WILL PERFORM

A Great Clothing Event To Commemorate A Fifteen-Year-Old Business-Association!

WHEN we allied ourselves with Hart-Schaffner & Marx in 1914—we pinned our faith on their reputation for quality, and their integrity of manufacture. For fifteen years we have been the exclusive representatives of this great institution in Greater Pittsburgh. We have grown from a small clothing department, to one of the outstanding Men's Departments of the Country.

June, 1929, marks the anniversary of this great alliance. To fittingly commemorate it—and in appreciation of the public confidence that has played so great a part in its success, we have planned in conjunction with Hart-Schaffner & Marx this Important Clothing Event, which begins Tomorrow Morning.

OUR ENTIRE STOCK! Hart Schaffner and Marx MEN'S FINE SUITS

Together With Newly Purchased Garments From This Famous Maker

Offered at Savings of $10 to $20 on Each Suit

Hart Schaffner & Marx SUITS $26.75

Not a mere handful of suits but hundreds of them in this season's desired styles for Men and Young Men in this group.

Hart Schaffner & Marx SUITS $31.75

Business men, college men, high school fellows: everybody can get in on this remarkable value-giving group at $31.75.

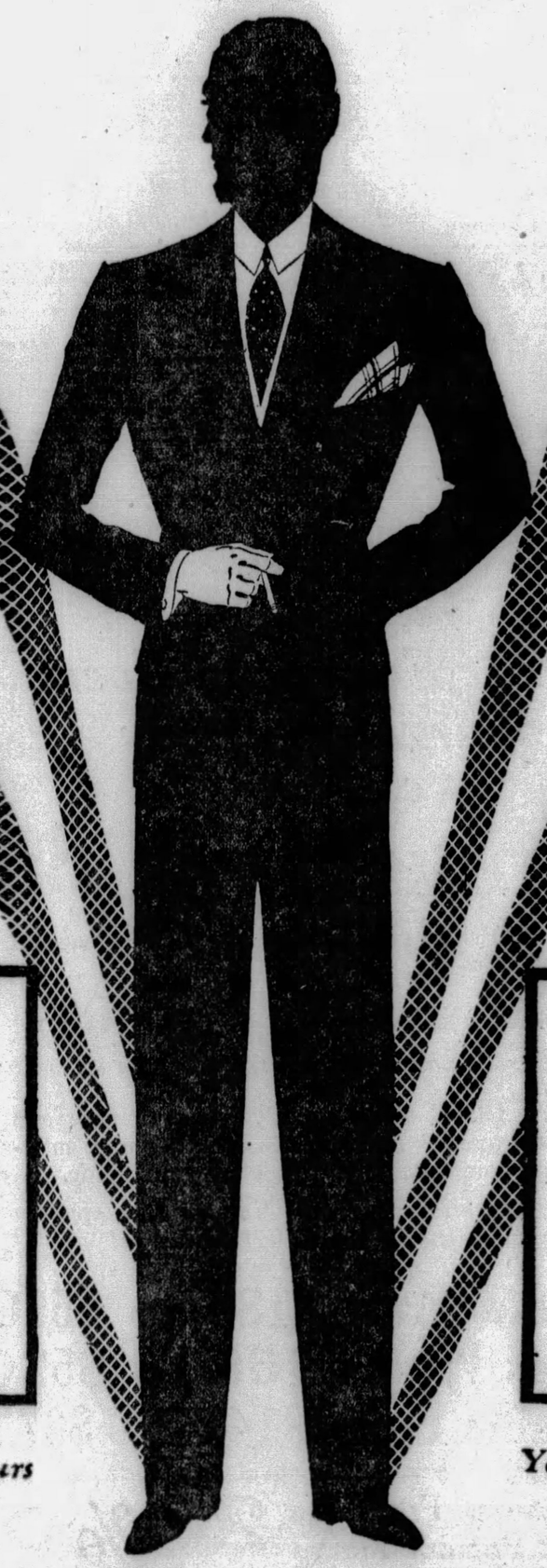

Hart Schaffner & Marx SUITS $37.75

Fresh, new, mid-season styles in the smartest last-minute weaves, patterns and colorings—remarkable value at $37.75.

Hart Schaffner & Marx SUITS $42.75

You'll find fine custom worsteds—the newest tweeds, Scotches and twists in this specially underpriced group at $42.75.

Hart Schaffner & Marx SUITS $48

Fine all-wool fabrics—correct styles—careful tailoring—suits for the man who uses utmost discrimination in his apparel selection.

Hart Schaffner & Marx SUITS $57

Our very finest bench-made suits are included in this group—the finest made clothing in the country today—remarkable savings at $57.

Every Hart Schaffner & Marx Suit Bears Ours and the Makers Guarantee for Perfect Satisfaction

You Can Buy Hart Schaffner & Marx Suits On Our
BUDGET BUYING PLAN
—PAY IN 10 WEEKS—

FRANK & SEDER

CRUISING TAXI BAN HELD UP

Pending a conference with other city officials, Council has deferred action on an ordinance prohibiting taxicabs from cruising in city streets.

President of Council James F. Malone was empowered yesterday at a meeting of the public safety committee to arrange a conference with Mayor Charles H. Kline, Safety Director James M. Clark and City Solicitor Charles A. Waldschmidt.

The ordinance would forbid taxicabs to operate on city streets except in hauling a passenger or responding to a call from a prospective passenger, or in driving to an authorized cab stand, garage or parking lot maintained by a taxicab company.

Some of the councilmen favored passage of the measure, but pointed out the difficulty of enforcing it. Others opposed the ordinance and declared that cruising was inseparable from taxicab operations.

Crushed as Auto Upsets, Woman Dies

EAST LIVERPOOL, O., June 12.—Crushed when her automobile skidded and upset on the Lisbon-Elkton road, Mrs. Grace Bosel, 29, wife of M. R. Bosel, died in the home of relatives near Elkton yesterday. Besides her husband she leaves a son.

(Advertisement)

"KONJOLA PUT SPEEDY END TO MY INDIGESTION"

New and Different Medicine First and Only Treatment That Gave Relief.

"Konjola was the first and only medicine that gave me relief!" Times without number that has been said by the happy men and women who found at last, the medicine they should have had in the first place; the medicine they always needed.

MR. LEWIS KNOLL
(Photo by Brady Stewart Studio)

It is not strange that Konjola conquers when all else tried has failed, for Konjola is really 32 medicines in one, and among its 32 ingredients are the juices of 22 roots and herbs long known for their medicinal virtues. How these elements work together, yet singly, attacking disease at its very source, is being explained by the Konjola Man, who is at the Dow drug store, Penn avenue and Sixth street, Pittsburgh, where daily he is meeting those who come to learn all about this marvelous medicine of which they have heard so much.

It is wise, indeed, to get the facts about Konjola, and facts alone are what you get from the Konjola Man. He does not deal in promises and claims, but in the actual verified facts of what Konjola has done for tens of thousands who had sought in vain for relief from the ills of the stomach, liver, kidneys and bowels, and from rheumatism, neuritis and nervousness. Sufferers should know . . .and have a right to know . . . what to expect from the medicine in which they put their hope, their faith and their money. Results are what count, and Konjola can be counted on for results.

Take, as an example of Konjola at work, the case of Mr. Lewis Knoll, 879 Pennsylvania avenue, Coraopolis, near Pittsburgh, who said to the Konjola Man a few days ago:

"Konjola put a speedy end to my indigestion, and Konjola was the first and only treatment that gave me relief. For many years I groped around, trying this and trying that, but not a thing I tried gave me even temporary relief. After every meal gas formed in my stomach, causing intense pain. My heart palpitated violently; dizzy spells overcame me and specks danced before my eyes. I grew weaker and weaker, and was lacking in energy, vitality and ambition. I got so that I detested even the sight and odor of food. I knew that I could not go on this way, but what was I to do? What else was there to try?

"At this juncture a friend told me to see if Konjola would help me. He spoke so enthusiastically of this new medicine that I resolved to put it to the test. What a surprise was in store for me! Just as I was told it would do, Konjola went to the very source of my trouble. My stomach was cleansed and invigorated. My appetite reappeared, and within a week I could eat a number of things that I had not tasted in years. Improvement came rapidly, and in three weeks my stomach was as good as new. That's what Konjola did—restored my digestion after years of futile efforts to find relief. No wonder Konjola is known as the medicine with a million friends. It should have ten times a million friends."

So it goes; the same splendid story of success whenever Konjola is given a chance to prove its merits.

The Konjola Man is at the Dow Drug Store (formerly McCulloch's), Penn Avenue and Sixth Street, Pittsburgh, where he is meeting the public daily and explaining the merits of this new and different medicine.

FRANK & SEDER JUNE SALES

Tomorrow On Our Second Floor

Sale of 1165 New Dresses

---At a Price Which WE BELIEVE Represents Positively THE FINEST DRESS VALUES Pittsburgh Women Have Seen In MANY a Season!

Sizes for Women! For Misses! For Juniors! For Little Women! For Larger Women!

$11

Authentic Summer Fashions for Every Daytime And Evening Occasion!

A Marvelous Opportunity To Complete Your WARDROBE!

This tremendous Selection Made Up of HAND-PICKED DRESSES! Each Contributing Its Share of FASHION and VALUE to an event of EXCEPTIONAL MERIT! An Offering to encourage early shopping . . . For It Most Certainly Will Stretch Your Vacation Budget Delightfully Far!

STYLES

Sleeveless
Long Sleeves
Drapes, Tiers
Flares, Berthas
Sports Types
Suntan Modes
Tailored Frocks
Ensemble Themes
Formal Fashions

Materials

Printed Crepe
Embroidered Crepe
Bordered Crepe
Washable Crepe
Fluttery Chiffons

Including Every Important Fashion for Summer Wear!

BUSINESS FROCKS
AFTERNOON MODES
ACTIVE AND SPECTATOR SPORTS DRESSES
FASHIONS FOR SEASHORE, COUNTRY AND TRAVEL WARDROBES
DANCE AND DINNER DRESSES
ENSEMBLES FOR EVERY OCCASION

One of the most comprehensive selections ever presented at such a remarkably low price!

COLORS

Flesh
Nile, Rose
Maize, Orchid
Eggshell, Peach
Sky-Blue, Creme
Yellow, Navy
Beige, Middy
Blacks, Prints
Combinations

Plenty of the Fashion-Favored White.

Materials

Plain and Printed Georgettes
Chiffon and Lace Combinations
Sports Silks
New Flat Crepes

SALE ON OUR SECOND FLOOR

BASEMENT

Thursday! June Sale of

Men's Union Suits

Regularly 79c to 98c Grades!

This is a good time to buy them at honest-to-goodness savings! Fine quality athletic union suits of good broadcloth in fancy stripes, white and solid colors. All sizes, 36 to 46.

55c

Men's Sox, 6 Pairs — Fancy rayon plaited sox in all wanted patterns and colors. All sizes. **$1**

Men's New Ties — A wonderful variety of beautiful patterns and colors. Very special at..... 4 for **$1**

Cricket Sweaters — Fancy cricket sport sweaters in all the popular novelty patterns and colors. **$1**

Shorts and Shirts — Low-priced — popular athletic shorts and shirts to match. All sizes. **44c**

Men's Union Suits — Ribbed summer weight union suits, ankle length, short sleeve style. All sizes. **69c**

Men's Work Shirts — Fine, strong blue chambrays and khaki work shirts; also some greys. **69c**

Frank & Seder—Bargain Basement

Great Underpriced Basement June Sale of

Children's Shoes

At this extremely low price are oxfords and sandals for children and misses. **$1**

Well made in comfortable lasts—solid leather soles or composition soles. Infants' sizes, 6 to 8. Children's sizes, 8½ to 11. Misses' sizes, 11½ to 2.

In this group at $1.97 are high-grade shoes that are really far below their actual selling price! **$1.97**

Patent leather oxfords with strong Wearproof soles and smooth insoles in insure real comfort. Infants' sizes, 5 to 8. Children's sizes, 8½ to 11. Misses' sizes, 11½ to 2.

Frank & Seder—Bargain Basement

The Season's Biggest Values in Brand New Summer

DRESSES

Actual $4, $5 and $6 Values!

Featuring smart new cool, summery dresses tailored of such high grade materials as Prints, Rayons, Taffetas and also New Ensembles. **$2.97**

100 Up-to-the-Minute Styles in the Newest Novelty Patterns and Popular Colors!

Tomorrow you can choose from the Smartest—the Newest Summer Dresses at a sensational low price. Every new Style, Material, Color and Trimming for summer wear is featured. You must see these dresses—try several on—to really appreciate what remarkable values they are!

Regular and Extra Sizes 14 to 50

Drastic Cut Prices on

COATS

$9.95

For Women & Misses!

Offering you coats from our higher-priced lines, smartly tailored in plain and fur-trimmed styles. Sizes 14 to 52.

Frank & Seder—Sub-Basement

Great Values in This Sale of Women's Wash

FROCKS

Regular $1.25 Values!

Attractive wash dresses—splendidly made of fine prints, ginghams, dimities and indigo blues. Large variety of charming styles and patterns to choose from **69c**

Regular Sizes 16 to 44
Extra Sizes 46 to 52

Extra! Hoovers and Smocks — Made of good quality broadcloth—all wanted colors. All sizes in the lot..... **69c**

Frank & Seder—Basement

DAWSON IS VICTOR IN BRITISH AMATEUR

SUN-TELEGRAPH SPORTS

TWENTY-SIX | WEDNESDAY, JUNE 12, 1929 | BEST IN PITTSBURGH

M'GRAW LEADS TEAM HERE TODAY

THE M'GRAW OF YEARS AGO

John McGraw, hustling, fighting manager of the New York Giants, leads his aggregation of pastimers into Pittsburgh today for the first time this season for a series with the league-leading Pirates. McGraw always has been a colorful figure to the local fans since the halcyon days recalled by these pictures, dating back to his playing days with the old Baltimore Orioles.

IN LAST DECADE

Here we note the changes that have come over the scrappy leader of the Giants in merely the last decade of his brilliant career on the diamond.

SPORT COMMENT
by JAMES J. LONG

Giants Catch Bucs Lame. Hargreaves One Solace. Great Faith in Hubbell.

Robins Return Favor. Brame's Clean Record. Ball Club on Strike.

PIRATES LOSE BUT ONE SERIES IN 12

THAT the baseball fates were not on the side of the Pirates when the National League schedule swung around to its present stage is indicated by the fact that the opening of the important series with the Giants found Donie Bush's club in poorer shape than at any time since the early spring. The absence of Dick Bartell leaves a gaping hole at shortstop, through which two games have been lost in the last three days, the regular pitching staff backing up Burleigh Grimes has been reduced in size by illness and injury, and for several days the team has not been hitting up to form. The Bucs have not been hitting together and that valuable "one big inning" has not been materializing.

Charley Hargreaves

A consoling and helpful feature is that one of the cripples is able to return to duty in the four-game set with the Giants, the toughest of the home series against the East. Charley Hargreaves is back on the job after an injury to the middle finger of his right hand suffered Saturday. That's going to help some in a general way apart from the promise it offers of improved work on the part of the pitchers.

SOMETIMES a short while makes a great difference in baseball. That applies to the Hargreaves case. On the spring training trip, and during the early part of the season, the backstopping of Hargreaves was below par. Ralston Hemsley was showing up so much better that there appeared to be no doubt of his becoming the local club's first catcher. But suddenly Hargreaves took a tremendous brace, and at the same time something went wrong with Hemsley.

The result was that Charley was assigned to do practically all of the catching, and he proceeded to prove himself one of the most valuable members of the team. He coached and steadied the hurlers in fine style, picked up greatly in his throwing, outguessed opponents and broke up their plan of attack at many critical stages, hit the ball hard and opportunely, and in general was one of the big factors in the drive that carried the Pirates to the top of the ladder. Bartell will still be missed, but it's a great help to have Hargreaves back on duty.

MANAGER JOHN M'GRAW, of the Giants, appeared to be basing a great deal of confidence upon the no-hit game that Southpaw Carl Hubbell pitched against the Pirates in New York on May 8 when he kept Hubbell out of the Cincinnati series, using Fred Fitzsimmons twice instead, in order that he might send Carl here a day in advance to face the Bucs in the opener this afternoon.

Carl Hubbell

Hubbell landed in Pittsburgh yesterday, accompanied by two other members of the Giants staff, Carl Mays and Left-hander Bill Walker, to rest up for today's game.

ASIDE from that hitless achievement last month, Hubbell never showed any extraordinary effectiveness against the Pirates, up to today. In 1928 he opposed the Bucs three times and was defeated twice. He did not finish either of the two games that he lost. He was defeated by Grimes and Fred Fussell and won over Ervin Brame. On the present Eastern trip of the McGrawites, Carl has pitched and won two games and has allowed only two runs in the pair of encounters, holding Chicago and St. Louis to one run each. His record for the season up to today was six games won and two lost.

GRIMES, who had 10 straight victories to his credit up to the time of his going against Hubbell today, won a 7-to-5 decision over the left-hander in New York last year, Hubbell being taken out be-

(Continued on Page Twenty-seven.)

YANKEE STARS ADVANCE AT SANDWICH

By F. A. WRAY,
International News Service.

SANDWICH, England, June 12.—Joshua Crane, of Brookline, Mass., was the first American to reach the fourth round in the British amateur golf championship today when he defeated D. S. Redman, 1 up, in a close match.

Crane's opponent played a good came all the way around and the match never was far from all-square either one way or the other, but Crane proved very effective at decisive moments.

John Dawson, of Chicago, America's main hope in the championship, also advanced to the fourth round by defeating Maj. Guy C. Campbell 1 up.

DAWSON EXTENDED

Dawson encountered strong opposition in his British adversary. Campbell faltered during the first nine after winning the first two holes and Johnny was 3 up at the turn, but coming in the Britisher kflashed a brilliant rally which cut down the American's lead to 1 up.

Dawson pissed putts which would have given him fours on the tenth and seventeenth and conceded Campbell's putt on the eighteenth, which was consequently halved in fours. The cards:

Dawson out..5 5 4 5 4 3 5 3 5 38
in....5 4 4 4 5 5 3 5 4 39—77
Campbell out.4 4 4 5 5 4 6 4 5 41
in...4 4 4 4 5 5 3 4 4 37—78

ALABAMAN ADVANCES

R. H. Baugh, the Alabama youth

(Continued on Page Twenty-eight.)

THE LITTLE NAPOLEON MARCHES ON

Getting off to a bad start and floundering about near the cellar for several weeks, the Giants recently have been coming along with a rush and now are right up fighting for their place in the sun in the first division. They won't need much of a break to land them right on top of the heap and figure to give the Pirates plenty of trouble in the current series.

BIG LEAGUE TOTALS FOR WEEK

NATIONAL LEAGUE.

	Pgh. R.	H.	E.	Boston. R.	H.	E.	St. L. R.	H.	E.	N. Y. R.	H.	E.	Cincin. R.	H.	E.	Bklyn. R.	H.	E.	Phila. R.	H.	E.	Chic. R.	H.	E.
Sunday.	6	10	2	1	4	0	5	9	0	1	6	1	2	9	1	9	14	0	4	15	2	2	4	1
Monday.	6	10	0	8	13	2	10	15	0	3	8	1	7	13	0	7	13	2	9	13	1	10	15	0
Tuesday	3	5	1	.....			10	10	0	9	14	1	0	7	2	2	9	1	3	8	2	.....		
Wed'day	.....			.....			.....			.....			.....			.....			.....			.....		
Thursd'y	.....			.....			.....			.....			.....			.....			.....			.....		
Friday.	.....			.....			.....			.....			.....			.....			.....			.....		
Sat'rday	.....			.....			.....			.....			.....			.....			.....			.....		
Totals	15	25	3	9	17	2	25	34	0	13	28	3	9	29	3	18	36	1	16	34	5	12	19	0

AMERICAN LEAGUE.

	N. Y. R.	H.	E.	Chic. R.	H.	E.	Wash. R.	H.	E.	Cleve. R.	H.	E.	Phila. R.	H.	E.	St. L. R.	H.	E.	Boston. R.	H.	E.	Detroit. R.	H.	E.
Sunday	17	15	1	.....			5	11	1	2	7	3	.....			2	8	2	7	11	2	6	8	3
Monday.	3	9	0	1	7	0	2	7	1	4	9	2	3	7	0	2	5	2	0	8	1	1	4	3
Tuesday.	11	17	1	3	6	2	13	15	1	3	11	3	14	16	2	5	13	4	3	11	0	5	7	1
Wed'day	.....			.....			.....			.....			.....			.....			.....			.....		
Thursd'y	.....			.....			.....			.....			.....			.....			.....			.....		
Friday.	.....			.....			.....			.....			.....			.....			.....			.....		
Sat'rday	.....			.....			.....			.....			.....			.....			.....			.....		
Totals	31	41	2	4	13	2	21	33	3	9	27	8	17	23	2	9	26	8	10	30	3	12	19	7

LEAFS SELL DOYLE

TORONTO, June 12.—(AP.)—Jess Doyle, Toronto International League pitcher and former member of the Detroit staff, has been sold to Fort Worth, of the Texas League, it was announced today.

Dawson Frowns On Minors, Quits Game

Refusing to go back to the minor leagues, Ralph (Joe) Dawson, righthand pitcher released to the Baltimore Orioles of the International League by the Pirates last Saturday, has decided to retire from baseball to devote all of his attention to aviation.

Dawson has two planes at Bettis Field, McKeesport, and will continue to give instruction in the art of flying.

An Even Break

YESTERDAY'S SCORE.

BROOKLYN.	AB.	R.	H.	P.	A.	E.
Frederick, mf	5	0	1	0	1	0
Gilbert, 3b	4	0	0	1	3	0
Herman, rf	4	0	0	1	1	0
Hendrick, 1b	2	1	1	11	1	0
Picinich, c	3	1	2	8	2	0
Bressler, lf	4	0	0	3	0	0
Bancroft, ss	4	0	0	2	6	1
Moore, 2b	4	0	1	2	2	0
Dudley, p	3	0	0	0	5	0
Totals	33	2	5	*26	18	1

PITTSBURGH.	AB.	R.	H.	P.	A.	E.
Jones, ss	4	0	1	6	0	1
L. Waner, mf	3	1	1	5	0	0
P. Waner, rf	4	1	2	1	0	0
Traynor, 3b	3	0	1	2	2	0
Grantham, 2b	3	0	0	1	4	0
Comorosky, lf	4	0	0	3	0	0
Sheely, 1b	3	0	0	0	4	1
Hemsley, c	2	0	0	2	2	0
Brame, p	2	0	0	0	2	0
Totals	28	3	5	27	7	1

*Two out when winning run scored.

Brooklyn ..... 0 0 0 0 0 2 0 0 6—2
Pittsburgh ..... 0 0 0 0 0 0 1 0 2—3

Earned runs—Brooklyn 2, Pittsburgh 1.
Two-base hit—Hendrick.
Runs batted in—By Picinich, Bressler, Traynor, Comorosky, on Brooklyn error 1.
Stolen base—Gilbert.
Double plays—Jones, unassisted; Moore to Bancroft to Hendrick; Bancroft to Moore to Hendrick; Bancroft to Hendrick.
First base on balls—Off Brame 1 (Gilbert, Hendrick 2, Picinich); off Dudley 4 (L. Waner, Grantham 2, Hemsley).
Hit with pitched ball—By Dudley (Traynor).
Sacrifice hunt—Dudley.
Left on bases—Brooklyn 9, Pittsburgh 4.
Struck out—By Brame 2 (Dudley, Picinich).
Time—2:07.
Umpires—McCormick and Reardon.

Today's Scratches

Latonia.

First race—Florian.
Second race—Miculite, Dixie Star, Long Lashes, Ruth Mayes, Umbrian Princess, Morgana.
Third race—None.
Fourth race—Agitator.
Fifth race—Whiskarm.
Sixth race—None.
Seventh race—United Army.
Weather cloudy; track muddy.

Washington Park.

First race—North Ypres.
Second race—None.
Third race—Crucero, La Luau.
Fourth race—Laurel Hall.
Fifth race—Chicago, Beauregard.
Sixth race—Patuxant, King of the Spa, Voshell, Milady.
Seventh race—None.
Weather cloudy; track muddy.

Wheeling.

First race — Ormohan, Ralph Mc, Geordie M.
Second race—Petit Point.
Third race—The Rove, May Bruen, Manwell.
Fourth race—Nicolett, Winejug, Elbee.
Fifth race—Raconteur.
Sixth race—Arvilla.
Seventh race—Apopka.
Weather cloudy; track fast.

Connaught Park.

First race—Royal Visitor, Holecard, Mad Star, Sabana, Dick Whittington.
Second race—None.
Third race—None.
Fourth race—Lucie Ann, Sporting Editor, Acoustic.
Fifth race—Arrant Jade.
Sixth race—None.
Seventh race—Alacrity, Ella M, Miss Gaiety II, Fearsome, Milestone.
Weather cloudy; track fast.

Fairmount.

First race—Nita, Mother's Choice.
Second run—Runmaid, Lady Loose, First Pick, Henry Sommers, Golden Top, Frank D.
Third race—Belpre, Nani Hawaii, Manuelita, Adams Apple.
Fourth race—Wrench.
Fifth race—None.
Sixth race—Huey, Ruben, Punkie, Alabama Bound.
Seventh race—None.
Weather cloudy; track slow.

Long Branch.

First race—Javan.
Second race—Golden Lux.
Third race—Happy Birthday, Reigh Shot.
Fourth race—None.
Fifth race—Runolathe.
Sixth race—Mastory, Middle Temple, Estelle Marie, Rare Vintage.
Seventh race—None.
Weather clear; track fast.

Bainbridge.

First race—Blue Rose.
Second race—Sal Mahdi.
Fourth race—Corinne D, Minah Louise.
Sixth race—Antonio, Amir, Lotharic.
Seventh race—Friz, Determan, Face Cream.
Weather clear; track fast.

GRIMES HOPE OF PIRATES IN OPENER

By CHARLES J. DOYLE.

The McGraw baseball circus is in town, folks, and you'll be able to see all the three-ring stuff and sideshow features at the Oakland lot for four afternoons, beginning today. As the big series gets under way, the Buccos have a slight edge on the Cardinals in the first-place fight.

With John J. at the head, the circus reached the Oakland district early this morning. The Giants are in a triumphant mood as a result of their victory dash through the West. Of course, they did not break out into riotous laughter upon learning that Burleigh Grimes was to be on Fogarty Knoll this afternoon, but the Polo Grounders had a quaint way of suppressing any annoyance they felt inwardly.

GRIMES TO HURL

The Wisconsin Wildcat has trimmed the Giants six times in a row, if you care to blend the past season with the present. And in between he pitched a classic which was lost by the Pirates in the tenth although Grimes should have copped in even rounds. Joe Dawson was charged with this defeat. Grimes' slate against the enemy, therefore, is unsullied.

Inasmuch as Boss McGraw sent Carl Hubbell, Bill Walker and Carl Mays to Pittsburgh in advance of the main squad it is felt that one of the three will face the Pirates this afternoon, the presumption being that the lefthander of no-hit fame will get the slab slip. Hubbell held the Buccos to no blows in New York several weeks ago.

Manager Bush would like to have Dick Bartell ready for this important series, but the regular shortstop is out with a lame shoulder.

(Continued on Page Twenty-eight.)

Major Leagues

GAMES TODAY

NATIONAL LEAGUE.
NEW YORK AT PITTSBURGH (3:30)
Boston at St. Louis.
Brooklyn at Cincinnati.
Philadelphia at Chicago.

AMERICAN LEAGUE.
Chicago at Philadelphia.
St. Louis at New York.
Cleveland at Washington.
Others not scheduled.

STANDING OF THE CLUBS.

NATIONAL LEAGUE.

	W.	L.	Pct.	Today—Win.	Lose.
PITTSBURGH	29	17	.630	.638	.617
St. Louis	32	19	.627	.635	.615
Chicago	28	18	.609	.617	.596
New York	25	20	.556	.565	.543
Philadelphia	21	25	.457	.468	.447
Cincinnati	18	30	.375	.388	.367
Brooklyn	17	29	.370	.383	.362
Boston	17	29	.370	.383	.362

AMERICAN LEAGUE.

	W.	L.	Pct.	Today—Win.	Lose.
Philadelphia	25	11	.761	.766	.745
New York	28	18	.609	.617	.596
St. Louis	28	22	.560	.569	.449
Detroit	29	25	.537	.545	.527
Cleveland	24	24	.500	.510	.490
Washington	18	28	.391	.401	.383
Chicago	18	34	.346	.358	.340
Boston	15	33	.312	.327	.406

RESULTS YESTERDAY.

NATIONAL LEAGUE.
PITTSBURGH .. 3—BROOKLYN 2
New York ..... 9—Cincinnati 0
St. Louis ..... 10—Philadelphia 3
Chicago ..... Rain ..... Boston

AMERICAN LEAGUE.
Philadelphia ....14—Chicago 3
New York ..... 11—St. Louis 5
Detroit ..... 3—Boston 3
Washington ....13—Cleveland 3

GAMES TOMORROW

NEW YORK AT PITTSBURGH (3:30)
Boston at St. Louis.
Brooklyn at Cincinnati.
Philadelphia at Chicago.

AMERICAN LEAGUE.
Chicago at Washington.
St. Louis at Boston.
Detroit at New York.
Cleveland at Philadelphia.

RIDES FOUR WINNERS

WHEELING, W. Va., June 12.—(AP.)—H. Kenly, apprentice jockey, booted in four winners on a seven-card race at the Wheeling race meet here yesterday. His performance climaxed two weeks of riding, in which time he has ridden 19 winners. Kenly is under contract with H. T. Palmer, of Cleveland.

It's An Ill Wind That Blows Most Saxaphones

★ SUN-TELEGRAPH ★ SPORTS ★

WEDNESDAY, JUNE 12, 1929 — TWENTY-SEVEN

BUSHY GETS NOD

WILKES-BARRE, Pa., June 12.—(AP.)—Bushy Graham, of Utica, won a 10-round decision over Archie Bell, of Brooklyn, here last night. The decision was unpopular. A majority of newspapermen thought that Bell was entitled to at least a draw.

JOE DUNDEE DUE SUNDAY FOR BOWL BOUT

By HARRY KECK,
Sports Editor

Joe Dundee, of Baltimore, welterweight champion of the world, who meets Billy Alger, of Phoenix, Ariz., in the 10-round main bout in the Meyers Brothers Bowl, North Braddock, next Monday night, will not arrive in Pittsburgh until Sunday morning, it was announced today by Matchmaker Jules Beck, who received word from Max Waxman, manager of Dundee, to the effect that the latter was leaving Newark, N. J., for Detroit to prepare a training camp for the champion for his bout with Jackie Fields over the 15-round route with the title at stake in Detroit, July 11. Waxman, who seconded Vince Dundee at Newark Monday night, will not be able to get here until Sunday and does not want his champion on hand before he himself arrives on the scene. After the bout in the Bowl, which will serve as his final tuneup test before risking his championship against Fields, the National Boxing Association welterweight champion, Dundee will head direct for the camp.

Announcement also was made that, due to the fact that Dundee is getting a stiff guarantee for his bout in the Bowl, a slight increase in prices will be made for Monday's show. Instead of $1, $2 and $3, the scale will be $1.50, $2.50, $3 and $4. These are the lowest prices charged for the appearance of a champion here in years.

RETURN BOUT LIKELY

A return bout between Phil Goldstein and Tony Herrera already is in the making, following the abrupt ending of their scrap in the Meyers Bowl last Monday night, when Goldstein won on a foul in the third round after leading the fighting up to this stage. Before taking their departure, the managers of both boxers yesterday expressed a desire for a return bout to clear up any doubt in the minds of the fans about the merits of the two rivals. A re-pairing cannot come in less than 30 days, however, as Herrera is automatically suspended for that period. His manager, Ray Alvis, of Chicago, said he would rest up the Mexican for this length of time, anyway, as he has been boxing too often recently, and will send him into the Wisconsin woods to toughen up his hands chopping down trees. The fists have been giving him some trouble due to his hard hitting.

Freddie Boylstein, of Kittanning, defeated Pete Baerts in an eight-round bout at Detroit Monday night and is ready to re-enter the local field.

TWO SHOWS TOMORROW

No boxing shows are listed for Western Pennsylvania tonight, but two are on the books for tomorrow night, the opening event at the new Junction Park, New Brighton, dance pavilion, featuring Young Rudy and Dick Ramies in the 10-round main bout, and the Washington (Pa.) Gardens' postponed show, in the main event of which Eddie Reed, of Philadelphia, will battle Battling Gizzy, of Donora.

Johnny Michaels, of Swissvale, has been matched to box Jack O'Banyon, of Clairton, in the opening preliminary to the Joe Dundee-Billy Alger show in the Meyers Bowl next Monday night. Buck Fleming, Philadelphia middleweight, likely will meet Lee Sala or Chuck Zelnack in another bout on the card. O'Banyon, by the way, has gone back to the use of his own name, and henceforth will be known in the ring as Eddie Guga.

Fight Results

At New Kensington, Pa.—U. S. Carpentier knocked out Eddie Weygant (technical), 8 rounds; Eddie Brannon and Frankie Buff drew, 8 rounds.

At Cleveland—Billy Wallace defeated Eddie Anderson, 10 rounds; Big Bill Bailey knocked out Leroy Bryant, 5 rounds; Frankie Chatterton knocked out Russell Bradford, 5 rounds; Johnny Datto knocked out Chuck Feldman, 4 rounds; Billy Edwards defeated Spike Henderson, 6 rounds.

At Butler, Pa.—Young Rudy defeated Teddy Welch, 10 rounds; Chuck Taggart won by a technical knockout over Elmo the Mighty, 5 rounds; Georgie Peck won by a technical knockout over Nick Malvarose, 3 rounds; Chuck Zelnack knocked out Hugh Fetzer, 5 rounds; Al Spaienza defeated Al Shurra, 4 rounds.

At Steubenville—Stanley Williams knocked out Harry Crisp, 5 rounds; George Stanton knocked out Eddie O'Neill, 1 round; Al Williams knocked out Clair Repole, 3 rounds; Eddie Littlejohn defeated Johnny Dempko, 4 rounds.

At Wilkes-Barre—Bushy Graham defeated Archie Bell, 10 rounds; Johnny Dunn and Milton Cohen drew, 10 rounds.

At New York—Jack (Kid) Berg and Stanislaus Loayza drew, 10 rounds; Patsy Ruffalo defeated Tony Caragliano, 10 rounds; Sammy Dorfman defeated Al Tripoli, 10 rounds; Tommy Lown defeated Hacrart Johnson, 4 rounds; Billy Draako defeated Spider Kelly, 10 rounds;

At Allentown, Pa.—Joey Costa knocked out Johnny Canzoneri, 10 Danny Dempsey defeated Benny Martini, 8 rounds; Mickey Moser knocked out Willie Similla, 6 rounds; Eddie Stravino defeated Mansfield, 4 rounds.

At Cincinnati—Freddie Miller defeated Eddie O'Dowd, 10 rounds.

At Mt. Clemens, Mich.—Mickey Goldberg knocked out Johnny Hamm, 7 rounds.

SANDLOT RESULTS

Crafton Church League.
St. Phillips ..... 8—Methodists 3

Ohio Valley League.
Kokinos Cords.. 7—Gastners 4

Central League.
W. O. W. ..... 11—Harveys 2
Roosevelts ..... 5—C. M. C. 1

Philadelphia Company League.
Pittsburgh Rys.. 7—Philadelphia Co.... 2

Tri-Boro League.
Rankin ..... 15—Homestead Aces... 2

Inter-County League.
Homewood ..... 8—Natrona 4
Dormont ..... 9—Beltzhoover 0

City League.
N. S. Civics..... 2—Reliance Life..... 1
Stowe ..... 8—T. L. Thomas..... 3

Gimbel Major League.
Stephens ..... 5—Sheraden 3

C. and I. League.
Gimbles ..... 14—Hornes 9

Monon Valley League.
California ..... 6—Fairhope 6
Dunlevy ..... 9—Daisytown 1
Monessen ..... 10—Alicia 3

West Penn League.
Universal ..... 6—Verona 2

Independent.
P. V. Smiters....15—Kovals 1
J. A. Lineys.....14—Cosletts 8
Allis ..... 8—Fox A. C. 3
Doelfels ..... 5—Scotts 3
Homestead Grays 7—Greensburg 2
Lincoln Civics... 4—Garfield 1
J. J. Boyles..... 7—Irwins 7
Crawfords ..... 9—Soho Traders 5
N. Bessemer ....14—Wilmerding 2
Spring Hill .....19—Arcola 6
Glassport ..... 19—Bryn Mawr 5
St. Clair Frogs..20—South Side 2
City View ..... 15—Liptak 5
N. B. Collegians 9—Turtle Creek 1
National Union..11—Reliance Res..... 2
Swick... Heights.10—Freedom Oil 2

Tad's Favorite Indoor Sports

Long's Sport Comment

(Continued from Page Twenty-six.)

fore the end of the game. Burleigh also held the record of never having been defeated by New York since McGraw traded him for Vic Aldridge. The spitball star defeated the Giants five times last year and once this season.

In recent weeks the New Yorkers have been going much better than when the Bucs took two out of three from them at the Polo Grounds in May. They have won 16 of their last 23 games, and on the present Western trip they have registered eight victories against three defeats. They won three out of four in Chicago, three straight in St. Louis, and broke even in four in Cincinnati. Both of their wins in Redland were credited to Fred Fitzsimmons, who shut out the Hendricks crew twice in four days.

THOSE Robins were not wholly ungrateful after all. At least they repaid the Pirates 50 per cent for the previous generosity of the locals in the series just ended.

The Corsairs handed them the games of Sunday and Monday, but yesterday, in the finale, the Robins handed one of them back, Dave Bancroft's wild throw in the ninth inning giving the home team the winning run.

Dave Bancroft

INCIDENTALLY, yesterday's win kept Ervin Brame's record for the season clean. He has won five games and was Pittsburgh's finishing pitcher in the tie game at St. Louis on May 1. Brame has defeated St. Louis, Cincinnati, Philadelphia, Boston and Brooklyn. The capture of the finale with the Robins saved the Bucs from being worsted in the series. They have played 12 series since May 4, meeting every club in the league, and of that number they lost only one, being nosed out, two games to one, in a three-game series in Chicago. In no other series have they done worse than break even. Yesterday's win gave them a record of having bagged 25 of their last 35 games up to today, which shows very clearly that they rose to first place on their own merits and by their own efforts.

YESTERDAY brought the first players' strike in baseball since the time when the Detroit regulars refused to play because Ty Cobb had been suspended for attacking an abusive fan and Manager Hughey Jennings was forced to put a makeshift team on the field for one game in Philadelphia.

The members of the Syracuse club, of the New York-Pennsylvania League, yesterday declared a strike because of unpaid salaries, and forfeited their scheduled game with Williamsport. Baseball has taken a big drop in Syracuse. That city once was a member of the National League. It forfeited its franchise after a single season, 1879. History may now repeat in the New York-Pennsylvania circuit, though last night a move was made toward settling the trouble.

ANOTHER well-known fighter of the old days, like Jack Munroe and others, has been erroneously reported as falling before the Grim Reaper. The rumor that Joe Grim, of Philadelphia, the one-time iron man of the prize ring, had died at Bellevue Hospital in New York following an operation was unfounded, it develops.

The dead man in the case was Joe Grottano. He had fought under the name of Joe Guarino, and his last bout was with Gene Tunney in a small New York club before the World War. He was only 38 years old, whereas Grim is 49. Besides, Joe Grim's proper name is Saverio Giannone, not Grottano. He is still a resident of Philadelphia, where he has made his home ever since he came to the United States from Montello, Italy, many years ago.

Joe Grim

GRIM is well remembered by Pittsburgh fans as a fighter who had little ring ability, but whose rugged make-up enabled him to absorb such enormous quantities of punishment that he became known all over the country as the "iron man." A number of more prominent middleweights and heavyweights in the East were unable to stop him though they gave him terrific beatings. Joe made one appearance in this district. That dates back to more than 20 years ago, when Red Mason matched Paul Moore, of Woods Run, one of the sectional rivals of Frank Klaus, Dick Given and others in those days, for a six-round bout with the Philadelphian at East Pittsburgh. Moore, one of the hardest hitters hereabouts at that time, scored a clean knockdown at one stage of the proceedings, but Grim weathered it and was able to turn his customary somersault at the finish.

New Tiger Shortstop Wants Cut of Price

DETROIT, June 12. — (AP.) — George Westling, star shortstop of the Portland team of the Pacific Coast League, who was purchased by the Detroit Tigers and ordered to report in Washington last Thursday, is a hold out for part of the price paid by the Tiger management for his contract. Westling said in St. Louis last night that he did not know when he would report to the Tigers, but refused to discuss his reason for delaying. It was learned here, however, that refusal of the Portland Club to split the sale price is his grievance.

M'TIGUE TO MANAGE

NEW YORK, June 12.—(AP.) — Mike McTigue, former light-heavyweight champion, who recently announced his retirement at the age of 45, has decided to take a fling at the managerial end of the boxing game. He has received a manager's license from the New York State Athletic Commission.

Charleroi Signs Byham, Pitcher

CHARLEROI, Pa., June 12.—Leroy Byham, right hand pitcher, of Tinytown, Md., was signed by the Charleroi Governors today in the Middle Atlantic League. Byham leaves the New York-Penn League to come here.

FIGHT CROWD RIOTS

PATERSON, N. J., June 12.—(INS.)—The victory of Frankie Bauman, local boxer, over Johnny Erickson, of New York, in a 10-round bout at Arcola Park here last night was far from popular with his fellow townsmen. Some 4,000 angry spectators tried to climb into the ring when the Paterson boy was given the decision and police and firemen were called to quell the riot.

SHOOT CARDED TUESDAY

The Western Pennsylvania Trapshooter's League is to hold its next registered tournament next Tuesday at the South Hill's Sportsmen's Association grounds, on the old Brownsville Pike. A practice event is to be staged Saturday afternoon.

SCHENLEY WINS CITY TITLE

Jack Douglass, lank first baseman of the Schenley High School baseball team is the toast of his school today. His two home runs, swatted at opportune times, enabled Schenley to make short work of the annual series for the City League baseball championship, ending the duels with Langley by taking the second game of the series yesterday by a 13-to-4 score.

Schenley and Langley won their respective sectional titles and met last Friday in the opening game of the series. Schenley won by a 9-to-1 score. Yesterday, after trailing for five innings, the Belle-fielders uncorked a rally in the sixth that netted six runs, and added four more in the seventh.

Douglass hit his first home run in the opening inning. In the sixth, with the bases filled, he swatted another.

Studnicki essayed to beat the Langleyites in the second game yesterday, but he permitted two hits and a walk in the first inning and Earl Stratton, who has been the hero of the Schenley season, went to the mound and after a poor start, checked the opposition for the remainder of the game.

McDonald, Wayman and Viscovitz pitched for Langley.

Schenley.	R.	H.	P.	A.	Langley.	R.	H.	P.	A.
					Bowers,m.	1	1	2	0
Moran,ss..	3	1	1	1	Kohl,C....	1	2	8	0
Douglas,1.	3	2	4	0	Lucas,r....	1	1	0	0
Loder,2...	2	3	1	0	Gallagher,s	1	0	0	1
Mihm,c...	1	2	8	0	Brooks,1...	0	0	6	0
Friedmn,3	1	2	2	1	Bartell,3...	0	0	2	4
Grotstein,r	1	1	2	0	McNary,2..	0	0	2	2
Slusser,l..	1	2	3	0	Green,l....	0	0	2	0
Eremita,m	1	1	2	0	Hodge,1....	0	1	0	0
Studnicki,p	0	0	0	0	McDonald,p	0	0	0	0
Stratton,p	1	1	0	2	Wayman,p.	0	0	0	0
					Viscovitz,p.	0	0	0	0
Totals...	13	15	21	4	Totals....	4	5	21	7

Schenley	1	0	0	1	1	6	4	—	13
Langley	4	0	0	0	0	0	0	—	4

Errors—Friedman, Gallagher, Bartell 4. Two-base hits—Mihm, Eremita. Three-base hit—Slusser. Home runs—Douglas 2. First base on balls—Off Studnicki 1, off Stratton 2, off Wayman 2. Hit with pitched ball—By Stratton (Bartell). Sacrifice fly—Mihm. Struck out—By Stratton 8, by McDonald 6, by Wayman 1. Umpires—Case and Beggs Snyder.

Dormont Traynors Pie's Hosts Tonight

Pie Traynor, the Pirates' third baseman and captain, will visit his namesakes, the Traynors of Dormont, this evening when they line up against the Sunset A. C. at the Dormont High School grounds.

This is Pie's first visit this year to the team in which he has taken such an interest, and a large crowd is expected to turn out to welcome him, as he is a great favorite with the fans in Dormont.

After the game the team will assemble in the home of their coach, R. B. Perry, when their honor guest will present each of them with a book of "Rosy Verse and Anthology of Poems."

REDMOND ACT HERE TODAY

Two golf events of more or less importance are on the program for today, one taking place at the Chartiers Heights Country Club and the other at the Shannopin Country Club.

Jack Redmond, internationally famous trick-shot king, will appear in a special exhibition at Shannopin, marking the celebration of the opening of the summer season at that club. He also will play in a match with Wally Thompson, club champion, against Bill Lowrie, chairman of the golf committee, and Charley Manning, the club's popular professional.

The Women's Golf Association of Western Pennsylvania team league will hold sway at the Chartiers Heights Country Club when Section 2 has its weekly struggle.

Tomorrow a one-day tournament of the Women's Golf Association of Western Pennsylvania will be held at the Shannopin Country Club, with the women going over to the Edgewood Country Club late in the day for a mixed foursome competition of that course.

On Saturday, Jack Redmond and his troupe will appear at the Chartiers Heights Country Club in another special exhibition, and members of that club are eagerly anticipating the "doings."

A dinner match is carded at the Youghiogheny Country Club tomorrow afternoon.

GIRL SWIMMERS BANNED

NEW YORK, June 12.—(AP.)—The heavy hand of the Amateur Athletic Union has fallen on two more Olympic champions, Martha Norelius and Helen Meany.

Found guilty of giving unauthorized exhibitions with professionals, Miss Norelius was indefinitely suspended and Miss Meany declared "ineligible to compete as an amateur" by the registration committee of the A. A. U. yesterday. It was this same body which, in February, set down Ray Barbuti, Olympic 400-meter champion, after he had charged that officials of track meets had paid excess expense money to star performers.

MATINEE RACES TODAY

The Schenley Matinee Club is holding its second meeting of the year at the Schenley Oval today. Four events are on the program.

Pittsburgh Sun-Telegraph
SECOND ANNUAL
West Penn Junior Golf Championship
FOR THE
WILLIAM RANDOLPH HEARST TROPHY

OPEN TO ALL AMATEUR GOLFERS IN THE TRI-STATE DISTRICT 18 YEARS OF AGE AND UNDER WHO ARE NOT ATTENDING AN INSTITUTION OF LEARNING ABOVE HIGH SCHOOL GRADES. PLAY WILL BE AT 18 HOLES MEDAL AT THE SCHENLEY PARK COURSE, THURSDAY, JULY 11.

ENTRY BLANK

Please enter me in the Sun-Telegraph Hearst Junior Golf Tournament.

Name..... Age.....
Address.....
City..... State.....
School..... Grade.....
I (am not—am) a caddie, at the.....Club

I hereby certify that the boy who has entered his name herewith for your tournament is strictly an amateur as defined by the United States Golf Association and that all information supplied on his blank is correct.

Signed.....
(Parent or Guardian.)

CUT OUT THIS ENTRY BLANK, FILL IT IN AND MAIL AT ONCE TO *GOLF TOURNAMENT EDITOR, PITTSBURGH SUN-TELEGRAPH*, PITTSBURGH, PA.

TOURNEY ENTRY LIST PASSES 100 MARK

By VERN SWARTSFAGER

The entry list for the second annual Western Pennsylvania junior amateur championship tourney for the William Randolph Hearst Trophy, being sponsored by the Pittsburgh Sun-Telegraph and to be held at the Schenley Park Golf Club on Thursday, July 11, is increasing daily. The list has just passed the 100 mark, and it's going up!

There is no time to lose, boys. Get that entry blank filled in and mailed to the Golf Tournament Editor—especially if you are a caddie at one of the distant clubs and intend to compete in the qualifying round for one of the places on your club team.

Edgewood Country Club held its qualifying round under the direction of Johnny Capebianco, caddiemaster, yesterday, and it was a splendid success in every respect, with more than 50 caddies who have an amateur status at that club participating.

MUST BE AMATEURS

Don't forget that caddies must be amateurs before they may play in the tournament. A caddie who is now caddying and has attained his sixteenth birthday is NOT eligible; neither is one who will reach that age between now and July 11, and who intends to caddie after he has become 16.

The tournament is open to all amateurs 18 years of age and under, not attending classes above high school grades, and the sky's the limit! There are no restrictions on residence—you can live anywhere and enter, providing you live up to the requirements—and you don't have to be a member of any golf club. If you provide your own bag of clubs and balls, there is little left to do except enter, for there is no entry or playing fee. A few sets of clubs will be available for hire on the day of the tournament through Al McBride, the Schenley Park professional, and it would be wise to reserve these in advance, for the number is limited.

SCHENLEY LADS READY

Andy Petrolia, caddie-master at Schenley, is lining up his eligible caddies for the tournament, and they will play a qualifying round in the near future. Other caddie-masters are doing likewise, so it will not be long before a number of the clubs will have qualified their eight-man teams for the special prize of the tournament, a team championship trophy, which is to be held by the club which the winning team represents, the individuals receiving medals in return. Of course, the teams will number only four men, and they will be the four low scorers in each qualifying round.

Among the late entries just received are the following:

RESLER CALIHAN, 15, 7856 Highland avenue, Swissvale; grade 10, Swissvale High. He caddies at Pup's Foot.

SAMUEL DEPP, 14, 536 Baldwin street, Bridgeville, Pa.; grade 8, Washington School. He caddies at St. Clair Country Club.

BUDDY W. DELPH, 14, St. Clair Country Club, Bridgeville, Pa.; grade 9, Lincoln School. He caddies at St. Clair.

GEORGE F. LOEFFLER, 14, Allison Park, Pa.; grade 8, Sample School. He caddies at Wildwood Country Club.

JOSEPH DELVECCHIO, 14, Jeannette, Pa.; grade 8, Pleasant Valley School. He caddies at the Greensburg Country Club.

GEORGE SIKORA, 14, 321 Four Mile Run road, Pittsburgh; grade 8, St. Joachim School. He caddies at Schenley Park.

LOUIS MIGLIORINI, 15, 913 McLaughlin street, Bridgeville, Pa.; grade 7, Washington School. He caddies at St. Clair Country Club.

JACK TURNBLACER, 15, 106 Academy avenue, Pittsburgh; grade 8, Washington School. He caddies at the Castle Shannon Golf Club.

CHEDO SKENDER, 15, 15 Fordham avenue, West View, Pa.; grade 9, West View High. He caddies at Highland Country Club.

RALPH W. RESSLER, 15, 118 Beatty street, Wilkinsburg; grade 9-A, Junior High. He caddies at Pup's Foot.

LEROY DI PIETRO, 13, 331 Dupont street, Pittsburgh; grade 7-A, Greenfield School.

WILLIAM DI PIETRO, 15, 331 Dupont street, Pittsburgh; grade 10-A, Allerdice High. He caddies at Schenley Park.

STEVE BRASSO, 14, 605 Forward avenue, Pittsburgh; grade 6-A, Greenfield School. He caddies at Schenley Park.

ANDREW KOLESAR, 10, 318 Forward avenue, Pittsburgh; grade 6-A, Greenfield School. He caddies at Schenley Park.

JAMES SCIARETTI, 13, 4120 Sylvan avenue, Pittsburgh; grade 6, St. Rosalia School. He caddies at Schenley Park.

ROSSLYN GARLAND, 14, 2225 Grant street, Swissvale, Pa.; grade 7-B, Newmyer School. He caddies at Pup's Foot.

ELWOOD PIERSON, 16, 2338 Carey way, South Side. He is not a caddie.

JAMES KARNS, 11, 610 Tenth street, Oakmont, Pa.; grade 6, Oakmont School. He is not a caddie.

ANDREW YALCH, 15, 521 Forward avenue, Pittsburgh; grade 7-A, Greenfield School. He caddies at Schenley.

FREDERICK KROLL, 13, 1012 Sherman avenue, Duquesne, Pa.; grade 8, Holy Name School. He is not a caddie.

ED BRAZELL, 17, 422 North Aiken avenue, Pittsburgh. He is not a caddie.

Reigh Count Slated To Return June 22

NEW YORK, June 12.—(INS.)—Reigh Count, Mrs. John D. Hertz's crack thoroughbred, which won the American 3-year-old championship last year, will be shipped back to this country on June 22 after the Ascot Gold Cup race in England and then retired to the stud, according to a cablegram received at the Aqueduct race track here. The horse recently won the Coronation Cup after being defeated in three previous races in England.

Whether Reigh Count wins the Ascot or not, it is expected that Chicago racing fans will get a chance to see him on parade at Arlington Park.

Dormont High Ends Season With Win

Dormont High School nine completed their season yesterday by winning over their sectional rivals, Mt. Lebanon High School, 9 to 5. By winning this contest, Dormont retained the Allegheny County Independent championship which they won last year. Stowe Township High was the only school that defeated the champs this season.

Minor Leagues

GAMES TODAY

AMERICAN ASSOCIATION.
Minneapolis at Toledo.
St. Paul at Columbus.
Kansas City at Indianapolis (2.)
Milwaukee at Louisville.

INTERNATIONAL LEAGUE.
Toronto at Baltimore.
Rochester at Reading.
Buffalo at Jersey City (2.)
Montreal at Newark.

SONTHERN ASSOCIATION
Atlanta at Chattanooga.
Memphis at Mobile.
Birmingham at Nashville.
Little Rock at New Orleans.

MIDDLE ATLANTIC LEAGUE.
Clarksburg at Wheeling.
Fairmont at Charleroi.
Johnstown at Cumberland.
Jeannette at Scottdale.

CENTRAL LEAGUE.
Fort Wayne at Erie.
Dayton at Akron.
Springfield at Canton.

NEW YORK-PA LEAGUE.
Williamsport at Binghamton.
Elmira at Syracuse.
Scranton at Harrisburg.
Wilkes-Barre at York.

STANDING OF THE CLUBS.

AMERICAN ASSOCIATION.

	W.	L.	Pct.		W.	L.	Pct.
Kan. City.	32	15	.681	Louisville..	22	26	.458
Mineapolis	32	18	.640	Toledo.....	18	29	.383
St. Paul..	31	22	.585	Milwaukee.	19	31	.380
Indianapls	25	25	.500	Columbus..	20	33	.377

INTERNATIONAL LEAGUE.

	W.	L.	Pct.		W.	L.	Pct.
Rochester.	32	18	.640	Newark....	23	26	.469
Baltimore	29	22	.569	Montreal..	24	29	.453
Toronto...	28	25	.528	Buffalo....	20	28	.417
Reading...	24	21	.533	Jersey City.	19	29	.396

MID-ATLANTIC LEAGUE.

	W.	L.	Pct.		W.	L.	Pct.
Clarksbug.	19	10	.655	Wheeling..	16	14	.517
Charleroi.	20	11	.645	Jeannette..	17	18	.413
Scottdale..	17	13	.567	Fairmont..	11	20	.355
Cumberlnd	17	15	.531	Johnstown.	11	22	.333

CENTRAL LEAGUE.

	W.	L.	Pct.		W.	L.	Pct.
Akron.....	24	16	.600	Ft. Wayne.	20	22	.476
Erie.....	25	18	.581	Springfld.	19	23	.463
Dayton....	21	22	.488	Canton....	19	28	.404

NEW YORK-PA. LEAGUE.

	W.	L.	Pct.		W.	L.	Pct.
Williamspt	28	13	.683	Syracuse..	18	21	.462
Binghmton	26	11	.650	Wilkes-Bre.	18	24	.429
Elmira....	22	19	.537	York.....	15	23	.395
Harrisburg	20	18	.526	Scranton...	12	27	.308

SOUTHERN ASSOCIATION.

	W.	L.	Pct.		W.	L.	Pct.
Birminghm	34	20	.630	Little Rock	27	29	.482
N.Orleans.	32	25	.561	Mobile....	26	31	.456
Memphis..	29	25	.537	Atlanta....	26	31	.456
Nashville..	28	27	.509	Chattanoga	19	33	.365

RESULTS YESTERDAY.

AMERICAN ASSOCIATION.

Toledo	9—Minneapolis	8
St. Paul	3—Columbus	2
Columbus	5—St. Paul	0
Louisville	7—Milwaukee	5
Louisville	8—Milwaukee	7
Indianapolis	6—Kansas City	3

INTERNATIONAL LEAGUE.

Buffalo	2—Jersey City	1
Montreal	5—Newark	4
Montreal	8—Newark	6
Reading	4—Rochester	3
Baltimore	14—Toronto	6

SOUTHERN ASSOCIATION.

Chattanooga	10—Atlanta	0
Little Rock	6—New Orleans	4
Memphis	8—Mobile	5
Nashville	13—Birmingham	7

PACIFIC COAST LEAGUE.

Hollywood	11—Portland	4
Missions	6—Seattle	1
San Francisco ..	9—Sacramento	1
Oakland	4—Los Angeles	2

NEW YORK-PA. LEAGUE.

Harrisburg	7—Wilkes-Barre	6
Wilkes-Barre ...	12—Harrisburg	7
*Williamsport ..	3—Syracuse	0
Scranton	4—York	2
Elmira	14—Binghamton	6

*Forfeited.

MID-ATLANTIC LEAGUE.

Clarksburg	4—Wheeling	3
Johnstown	10—Cumberland	5
Scottdale	9—Jeannette	3
*Charleroi	8—Fairmont	7

*Twelve innings.

CENTRAL LEAGUE.

Springfield.	5—Canton	3
Akron	14—Dayton	2
Ft. Wayne	8—Erie	5

WHAT A FAMILY!

BUTLER, Pa., June 12. — John Marshall joined the Hole-in-One Club at the Butler Country Club when his mashie shot from No. 3 sent the ball scooting into the cup. His parents, Attorney and Mrs. James E. Marshall, also have accomplished the feat. They are the first family to be 100 per cent hole-in-one at the local club.

KIPKE NEW GRID COACH AT MICHIGAN

DETROIT, June 12.—(AP.)—Harry G. Kipke, former all-American halfback at the University of Michigan, will return to his alma mater next September as head coach, according to announcement yesterday by Fielding H. Yost, director of intercollegiate athletics.

Harry Kipke

Kipke succeeds Elton E. (Tad) Wieman, who was removed from his position by Yost. Franklin C. Cappon, former head football coach at the University of Kansas, will take over Wieman's duties as assistant director of intercollegiate athletics. Cappon already is a member of the Michigan coaching staff.

The athletic board of Michigan State College at East Lansing, has accepted Kipke's resignation as head football coach. Kipke had a three-year contract at the college which still had two years to run.

Kipke's assistant at Ann Arbor, will be Jack Blott, former all-American center, George Veenker, who also is head basketball coach and Dannie Oosterbaan, all-American end for three years, 1925, 1926 and 1927. Ray Courtright will coach the "B" team and Ray Fisher, baseball coach will be in charge of the freshman squad.

CARPENTIER, RUDY WIN

NEW KENSINGTON, Pa., June 12.—U. S Carpentier, of New Kensington, won by a technical knockout over Eddie Weygant, of New Castle, in the eighth round of a scheduled 10-round bout here last night, Weygant tiring after making a great start in the first half of the battle. Weygant's seconds tossed in the towel of surrender.

Eddie Brannon, of Pittsburgh, held Frankie Buff, of New Kensington, to a draw in the semi-final.

RUDY BEATS WELCH

BUTLER, Pa., June 12.—Young Rudy, of Charleroi, defeated Teddy Welch, of McKeesport, in a 10-round bout here last night that was a slambang affair all the way despite the fact that Welch was hampered by a cut eye from the second round on.

Chuck Taggert won by a technical knockout over Elmo the Mighty, in the fifth round; Georgie Peck technically knocked out Nick Malvarose in three rounds and Chuck Zelnack knocked out Hugh Fetzer in the fifth round, while Al Spaienza defeated Al Shurra in four rounds.

Local Girl Wins International Title

WINDSOR, Ont., June 12.—(AP.)—Frank Troch, of Portland, Ore., won the amateur championship of the grand international trapshooting tournament at the Shawnee Gun Club here yesterday with a score of 172.

Scoring 158, Miss A. S. Harrold, of Pittsburgh, captured the women's title, while the junior championship went to Casper Hoffman, of Denver, with 189.

Nettleton
SHOES
Have a New Home in Pittsburgh

OUR new store for men will give to the men of Pittsburgh the most complete fine shoe service they have ever known.

Nettleton Shoes, already well known by thousands of Pittsburgh men who wear them, will be our feature line. Miller Cook shoes, made by Nettleton, will be available in all styles at $10.

We will be pleased to show you the many new styles just received.

Rehling-Nettleton Co.
442 Oliver Ave.
Union Trust Bldg. — Opp. Wm. Penn Hotel

EVENING SUN-TELEGRAPH MARKETS

Screw and Bolt Sags

New York Bond Market

Fireproofing Preferred Up In Trading Here

A moderate buying movement in National Fireproofing preferred lifted that issue fractionally in the early trading on the Pittsburgh Stock Exchange, while Screw and Bolt lost a small fraction.

Dealings were on a slightly larger scale than the previous session with traders attributing the increased activity to the influence of the New York market where several of the industrial leaders jumped ahead conspicuously at the start of business today.

The buying of Fireproofing preferred was thought to be a belated response to the upturn in the common a few days ago when the latter was advanced more than two points on talk of possible dividend resumption.

The heavy tone in Screw and Bolt was due to general market conditions, according to traders who follow the stock and there was no new bearing on the company which might have explained the lowering tendency of the shares at the opening today.

Fuels showed very little change. Devonian Oil did not come into the market early but was quoted firm. United Engineering held at the level established in the dealings yesterday.

Additional Sports News

YANKEE STARS ADVANCE

(Continued from Page Twenty-six.)

who is now captain of the Oxford University golf team, was the third American to advance to the fourth round. Baugh defeated H. G. Bentley, 4 up and 3 to play.

During the match between Crane and Redman, the Prince of Wales appeared as a spectator and evinced keen interest in Crane's famous 18-inch "toothpick putter."

The prince sent his equerry to Crane's caddy to borrow the putter. After examining it carefully, his highness practiced with it a few minutes while the crowd forgot about the championship matches and formed a huge circle about him.

THREE YANKS BEATEN

Three Americans were eliminated in the second round of play this morning. Charles Sweeney was put out by E. H. W. Scott, 7 and 6, and Cyrill Tolley, former British amateur champion, defeated Douglas Grant, an American who resides in London, 4 and 3. Stuart Scheftel, the american boy star who resides in Paris, was elliminated by Moore Brabazon, 5 and 3.

Phil Perkins, the defending champion, advanced through the second round by defeating Stroyan, 6 and 5, but Roger Wethered, one of the favorites, was the victim of an upset, he being beaten by William Tulloch, 2 and 1.

John Dawson advanced through the second round at the expense of John D. McCormack, the Chicagoan winning by 2 and 1.

GRIMES BUC HOPE TODAY

(Continued from Page Twenty-six.)

Bush this morning was somewhat undecided regarding the important post. He will send either Coburn Jones or Sparky Adams to the position in the opener. Jones bats both ways, but he seems to be at his best when swinging refthanded, so Adams may get a chance to show.

Charlie Hargreaves is back with the club after a two-day layoff due to a jammed finger on his catching hand. Pilot Bush expects to use Hargreaves in the initial fray.

WON CLOSE FRAY

The Buccos had to have a big horseshoe yesterday to beat out the Robins in the last game of the series. With a double play in front of him that would have clinched the victory for his club, Shortstop Dave Bancroft threw the ball in the dirt to first base in the ninth inning, the Pirates scoring the tying and winning counter on the missplay. The score was 3 to 2.

The low shot by the veteran spoiled a victory for Clise Dudley, a clever righthander who held the Pirates to five hits and really deserved the verdict, despite the clean-cut work of Erin Brame, who swapped punches with Dudley throughout the sweltering nine sessions.

The Robins had a one-run lead in the ninth with one out, the bases were filled and a double-play setup existed when Comorosky grounded to Eddie Moore. Moore gave the ball to Bancroft in a hurry, but Dave made a low throw to Hendrick, P. Waner and Traynor scoring. The slab duel was one of the best of the season in the Oakland orchard.

Yanks Sign Nekola, Holy Cross Hurler

CHICAGO, June 12. — (AP.) — Francis J. Nekola, sensational Holy Cross pitcher, has accepted terms to hurl for the New York Yankees, Baseball Commissioner K. M. Landis said in his official bulletin today.

Nekola was reported to have received several offers, including one from the Chicago White Sox with a bonus attached for immediate service, White Sox officials promptly denied the report, however.

PINKEY VS. TUT AGAIN

MILWAUKEE, June 12.—(AP.)—King Tut, Minneapolis lightweight, has been signed for a 10-round bout with Pinkey Kaufman, of Hartford, Conn., June 20. Kaufman stopped Tut in Philadelphia several months ago.

Sandlot Games Carded Today

WAGNER WEST PENN LEAGUE.
Cheswick at Export.

WAGNER CENTRAL LEAGUE.
Soho Board of Trade at Harvey A. A.
Mt. Washington C. M. C. at Wagners.

CITY LEAGUE.
J. L. Thomas at St. Johns.

INTER-COUNTY LEAGUE.
Butler at Jimmy Smiths.
Beaver Falls at Canonsburg.

WASHINGTON COUNTY LEAGUE.
Jessop at Cokeburg.

STEEL CITY LEAGUE.
Dispatch at Golden Indians.

Bashore, General Star, Breaks Ankle

CLARKSBURG, W. Va., June 12. —W. F. Bashore, 19, of Harrisburg, Pa., sensational rightfielder for the Clarksburg Generals of the Middle Atlantic Baseball League, is out of the game for the time being as the result of a broken ankle, suffered yesterday when sliding to second, in the game at Wheeling. He was brought to a Clarksburg hospital in a motor car.

EDDIE JACOBS WINS

BALTIMORE, June 12.—Eddie Jacobs, University of Pittsburgh star, is in the third round of the Maryland open tennis tournament today as a result of a 6-1, 6-2 victory over Peyton B. Storbel, of Baltimore, yesterday afternoon. Eddie's brother, Billy, was beaten in the second round by Eric Jacobsen, of Baltimore, 6-4, 6-6.

TIRES ON CREDIT
87¢ WEEKLY
PUBLIC SERVICE TIRE COMPANY
PLAZA BLDG., CORNER 5TH AND 6TH AVES
ATLANTIC 5266

11 Glorious Days
All-Expense Personally Conducted Cruise to Distant Duluth and Return
$140.00

LET us step aboard ship at Cleveland or any more convenient point en route. We spend a day sightseeing in Detroit and then board the great liner "Noronic" to steam the length of great Huron and greater Superior to Duluth. First port of call Sarnia, Canada, and a day's picnicing or golf. On to Sault Ste. Marie with its famous locks. Next we visit Canada's twin cities, Port Arthur and Fort William. Here we enjoy a day among the sunlit pines of Chippewa Park, and partake of a real "camp dinner" served in rustic splendour from the generous ship's hampers.

At last, Duluth, perched upon a mountainous rock, looms across the starboard bow. We drive for thirty-five miles through its gorgeous residential districts. The ship points her nose towards home. Then preparations are already beginning for the great masquerade party the last night at sea.

From Sarnia we go by rail across the neck of land to Toronto, Canada's Queen city. We sail across the lake to Niagara Falls, spending one hotel night and half a day sightseeing. An afternoon at Buffalo and the following morning sees us home in Cleveland. From whatever point you choose to take this cruise you may still make the complete circuit back to your starting point.

The "Noronic" leaves Detroit every Friday in July and August.

For full information, tickets and reservations, apply to
R. N. GARRISON,
195 UNION TRUST BLDG., PITTSBURGH, PA. Atlantic 4579
NORTHERN NAVIGATION DIVISION
CANADA STEAMSHIP LINES U825

NEW YORK BOND MARKET

NEW YORK, June 12.—(A.P.)—Transactions in the most active bonds on the New York Stock Exchange today were as follows, 000 omitted in sales column (United States bonds in dollars and thirty-seconds of dollars):

U. S. GOVERNMENT BONDS.

Sales.		High.	Low.	Last.
5	Liberty 3½s '32-47	96.7	96.3	96.3
6	Do 1st 4¼s	98.17	98.16	98.16
95	Do 4th 4¼s	98.23	98.21	98.22
10	Do reg	98.18	98.18	98.18
1	Treas 4¼s '47-52	106.8	106.8	106.8
104	Do 4s '44-54	103.15	703.6	103.6
5	Do 3½s '46-56	100.8	100.8	100.8
25	Do 3½s '40-43	96.8	96.8	96.8

CORPORATION BONDS.

Sales.		High.	Low.	Last.
1	Abr Straus 5½s'43	104½	104½	104½
12	Ally Corp 5s '44	99⅝	99¼	99⅜
30	Do 5s '49	99	98¾	98⅞
4	Allis Chal 5s '37	98½	98⅝	98⅝
2	Am Agr 1st 5½s	105	105	105
26	Am Inter 5½s '49	102¾	102¼	102⅜
40	Am I G 5½s	102	101⅛	101⅜
10	Am Smelting 5s	99½	99⅛	99⅛
3	Am Sugar Ref 6s	102⅝	102⅜	102⅜
4	Am T & T 5½s	105	105	105
4	Do col 5s '46	102½	102¼	102⅜
19	Do sf 5s '60	102⅜	102⅜	102⅜
5	Do col 4s	99¼	99⅛	99⅛
574	Do cvt 4½s '39	121⅛	120½	121
1	Am Type Fdr 6s'40	103¼	103¼	103¼
4	Am W W & E 6s	103½	103¼	103½
8	Do 5s	97⅛	97⅛	97⅛
40	Anac Cop 6s '53	104½	104⅜	104⅜
10	Ang Chil Nitrace 7s	95	95	95
5	Arm & Co rest 4½s	89¼	89	89¼
115	AT&SF cvt 4½s'48	117⅛	116½	117
1	Do gen 4s	91	91	91
14	A C Line 1stg4½s	90¼	90¼	90⅛
15	Atl & Dan 1st 4s	65½	65	65
9	Atl G & W I 5s	72¼	72¼	72⅝
42	Atl Refin deb 5s	100⅛	100	100
11	B & O gr 4s '95	107⅛	107⅛	107⅛
1	Do 1st 5s	102¼	102¼	102¼
16	Do rfg 5s	100¼	100	100
9	Do 5s D 2000	100⅛	100	100
10	Do cvt 4½s	97⅞	97½	97½
5	Do gold 4s	91½	91½	91⅝
1	Do 4s PLEAWVdv	90⅝	90⅝	90⅝
2	Bang & Aro 5s '43	101½	101½	101⅝
1	Bell T Pa 1st-rf 5sB	102⅝	102⅝	102⅝
3	Do 1st 5s C '60	104⅛	104⅛	104⅜
18	Beth Steel con 6s A	104	103⅛	103⅝
9	Do con 5½s	102	101½	101⅝
1	Do p m 5s '36	98⅞	98⅞	98⅞
2	Bos & Me 5s '67	95	95	95
18	Bkln Ed gen 5s A	104	103	103
4	Bkln Man Trans 6s	94⅝	94	94
5	Bkln Un El 1st 5s	84	84	84
10	Bush Term con 5s	93½	93½	93½
3	Cal Gas & El 5s	101⅛	101⅛	101⅛
1	Cal Pet 5½s '38	98⅝	98⅝	98⅝
3	Do 5s	97⅞	97⅞	97⅞
32	Can Nt Ry 4½s '30	99½	99¼	99⅜
10	Do 4½s '54	94½	94½	94⅝
8	Do 4½s '57	93⅞	93⅞	93⅞
1	Can North af 7s	110⅞	110⅞	110⅞
2	Can Pacific 4½s	98	98	98
7	Do deb 4s	84	83⅛	83⅜
3	Caro C & O 6s	106¼	106¼	106⅜
7	Cent of Gt So C '59	98¾	98¼	98⅜
8	Cent Pacific 5s	100⅜	100⅛	100⅜
5	Certainteed 5½s '48	79	78½	79
41	Ches Corp 5s '47	98⅞	98⅝	98⅝
2	Ches & Oh gen 4½s	96⅞	96⅞	96⅞
3	Do cvt 4½s '30	99¼	99¼	99⅜
1	C B & Q rfg 5s A	104	104	104
1	Do 4½s '77	96	96	96
1	Do gen 4s	90	90	90
3	Chi & E Ill 5s '51	79½	79½	79½
3	Chi GL&Ck 1st 5s	100⅝	100⅝	100⅝
5	CMStP&Pac 5s '75	90⅞	90⅜	90⅞
120	Do adj 5s 2000	71	70¾	71
6	Chi & N W 5s	101½	101½	101⅝
4	Do rfg 5s	102	101⅝	101⅝
10	Do 4½s 2037 stp	92½	92½	92⅝
1	Do gen 4½s	74	74	74
20	Ch Rl&P 4½s '52	91	91	91
48	Do rfg 4s	93¼	93	93
2	Chi Un Sta 5s B	101⅝	101⅝	101⅝
2	Do 5s 1944	102⅛	102⅛	102⅛
6	Ch & West Ind 4s	85	85	85
22	Chile Cop 5s '47	95¼	94⅝	94⅝
3	Cinn G&El 4s '65	86	86	86
1	CCC&SL rfg 6s D	100⅜	100⅜	100⅜
6	Colon Oil 6s '38	96½	96½	96½
3	Col & Sou rfg 4½s	97	97	97
25	Col G & E 5s '52	98¾	98⅛	98⅛
1	Col R & I 4½s	92⅛	92⅛	92⅛
3	Com Inv Tr 6s	93⅛	93⅛	93⅜
27	Do 5½s '49	93	92½	92⅝
4	C Coal of Md 5s	68	67½	68
21	C N Y 5½s '45	105½	105½	105⅝
2	Cr Cork & S 6s '47	97	96½	97
3	Cub C Sug db 8s	61	61	61
1	Cuba R Rrf 7½s A	99½	99½	99⅛
2	Do 5s	88½	88½	88½
5	Cub-Am Sug col 8s	100½	100	100
13	Cub-Dom Sug 7½s	56⅜	55	55
4	D & R G 4½s	90½	90½	90½
7	Den & R Gr con 4s	88⅝	88½	88⅝
58	Do Wes gn 5s	92⅞	92⅝	92⅝
7	Do West rfg 5s	87⅝	87⅜	87⅜
3	Det Ed rfg 5s '40	100⅝	100⅜	100⅝
1	Do 5s '49 A	101	101	101
19	Det Unit Rys 4½s	96¾	96¾	96¾
15	Dodge Br deb 6s '40	100⅞	100⅛	100½
4	Duq Lt 4½s A '67	97¾	97¾	97¾
3	East Cuba Sug 7½s	79	79	79
15	Erie rf&imp 5s '67	94	93¾	94
1	Do gen lien 4s	77¼	77¼	77¼
1	Do cvt 4s B	81	81	81
22	Gen Mot Acpt 6s 37	101¼	101	101⅛
7	Goodrich B F 6½s	106⅞	106¾	106⅞
22	Goodyr T&R 5s '57	92⅜	91⅞	91⅞
1	Gould Coup 6s '40	75½	75½	75½
1	Gr Tk Ry Can 7s	111	111	111
1	Do 6s	104⅞	104⅞	104⅞
6	Grt North 7s A	109⅛	109⅛	109⅛
6	Do 5½s B	105⅜	105⅜	105⅜
13	Havana Elec 5½s	70⅝	70¼	70⅜
1	HE&W Tex 1st 5s	102	102	102
10	Hud Coal 5s A '62	75½	75½	75½
11	Hud & Man rf 5s A	90⅜	90¼	90⅜
14	Hum O & R 5½s	101	100⅝	101
7	Do 5s '37	100¼	100	100⅛
2	Illinois Cent 5s	103⅛	103⅛	103⅜
19	Do 4¾s	97	96⅝	96⅝
15	IC&CSL&NO rfg5sA	101	100⅝	101
2	Ill Steel deb 4½s	98¼	98¼	98¼
1	Ind Ill&Iowa 4s	89	89	89
1	Ind Limestone 6s'41	88	88	88
2	Indiana Steel 5s	103⅛	103⅛	103⅛
6	Inland St 4½sA'78	90⅛	90⅛	90⅛
1	Int R Transit 7s	92¾	92¾	92¾
1	Do 6s	61	61	61
1	Do rfg 5s	68	68	68
16	Do rfg 5s stp	67¾	67¼	67⅛
11	Int Cement 5s '48	103	102⅝	102⅝
5	Int G Nor adj 6s	89	89	89
2	Do 1st 6s	103¼	103¼	103¼
10	Int Match 5s '47	95⅝	95¼	95⅜
1	Int Mer Mar sf 6s	100	100	100
1	Int Paper cvt 5s A	90	90	90
5	Int Rys CA 6½s'47	95¼	95	95⅛
39	Int T&T cvt 4½s'39	122½	121¾	122⅝
29	Do deb 4½s '52	92¼	92¼	92⅜
1	KC South rfg 5s	97½	97½	97½
3	Kansas G&El 6s	103¼	103¼	103⅜
4	Lack Steel 5s '50	99⅜	99⅜	99⅜
10	Las G St L 5½s	102½	102½	102½
5	L S & M S gld 4s'31	97¼	97¼	97¼
1	Leh V Pa con42003	102½	102½	102½
1	Lig & Myers 7s	118⅛	118⅛	118⅛
1	Long Isl gen 4s '38	91	91	91
5	Lorillard Co 5½s'37	85	85	85
3	Do 5s	77	77	77
1	Lou Gas & El 5s	100½	100½	100½
2	Louis & Nash 7s	101⅛	101⅛	101⅝
7	Do unified 4s	92½	92¼	92⅜
5	Manati Sug 7½s '42	92½	92	92
10	Manh Ry con 4s	88	88	88
1	Market St Ry 7s	84	84	84
6	Met Ed 5s	101	100⅜	100⅜
1	Mich Cent 3½s	82⅞	82½	82⅞
14	Midvale Stl cv5s	98½	98½	98⅝
15	M E&N&Atls5s'61B	98¾	98¾	98¾
1	M & St L rfg5s'62	21	21	21
4	Do 1st rfg 4s	23⅜	23⅜	23⅜
1	M SP&SS M 6½s	99¾	99¾	99⅞
4	Do 6s	98	98	98
4	Do 5½s	89	89	89
10	Do gld 5s	94½	94½	94⅓
5	MK&T pl 4½s 78 D	90⅞	90⅞	90⅞
9	Do 1st 4s	83⅛	83½	83⅛
4	Mo Pac rfg 5s'95A	98	98	98
12	Do 5s '77 F	96½	96	96
5	Do 5s '78 G	96¾	95⅞	96⅛
9	Do gen 4s	71½	71½	71½
128	Do 5½s	108⅛	107⅞	108
2	Mont Pow rf5sA'43	100⅜	100⅜	100⅜
3	Do 5s D '62	98⅜	98⅜	98⅜
12	Morris & Co 1st4½s	87	84½	87
2	Morris & Essex 3½s	77	77	77
1	Murray Body 6½s	99¼	99¼	99¼
18	Nat Dairy 5½s '48	96⅞	96⅞	96⅛
10	N R M 4½s '57 asd	9¾	9¾	9¾
5	Natl Tube 5s	103	103	103
1	N E T & T 5s	103⅜	103⅜	103⅜
2	Do gen 4½s B	97⅞	97⅞	97⅞
2	NOPSv 5s ctf '52A	90½	90½	90½
2	Do 5s '55 B	92	91½	91⅝
2	N O T & M 5½s	102¼	102¼	102¼
7	NYC&HR rf&imp5s	103⅞	103⅞	103⅞
10	Do deb 4s '34	95½	95½	95½
1	Do rfg 3½s	78	78	78
1	N Y C L S c tr5½s	75	75	75
6	N Y C & S L 6s	100⅞	100⅞	100⅞
1	Do 5½s A	104½	104½	104⅝
6	Do deb 4s	97⅜	97⅛	97⅛
6	N Y Ed rfg 6½s	112½	112½	112⅝
2	NYGELHP p m 4s	91½	91½	91½
10	NYNHH cvt 6s '48	123	123	123¼
10	Do deb 4s '57	75½	75½	75½
4	NYO&W 1st rfg 4s	67	67	67
1	N Y S Rys 4½s	39	39	39
1	N Y & W rfg 5s	80¾	80¼	80¼
22	N Y Tel rfg '41	106	105⅝	106
14	N Y Tel deb 6s '49	110	109⅝	110
1	Do gen 4½s	98⅝	98⅝	98⅝
1	N Y C Rock 6s '46	98¼	98⅛	98⅛
24	NY W & B 4½s	81	80½	80½
1	NL&O Pow 5s '55A	101	101	101
6	Nor & West con 4s	91	91	91
44	N A Ed 5½s '63	106⅜	106¼	106½
8	Do 5s '57	99⅝	99⅜	99⅛
5	N O T & M 6s A	100	100	100
1	No Pac 6s B	110¼	110¼	110¼
3	Do gen 3s	62¾	62¼	62¾
1	No St Pw 6s B	105⅝	105⅝	105⅝
1	Do 6s B	99	99	99
2	Ohio P S 7½s	110¾	110¼	110¼
1	Do 7s	111	111	111
4	Ohio River Ed 6s	103	102⅞	103
1	O W R R & N 4s	85¼	85¼	85¼
1	Otis Steel 6s	101	101	101
4	Pac G & E 5s	99⅞	99⅝	99⅝
1	Pan-Am P & T 7s	104¾	104⅜	104⅜
1	Par Bway 5½s	100	100	100
2	Par Pam Las 6s'47	97⅞	97⅞	97⅞
17	Penn R R 7s '30	101⅜	101⅛	101⅛
3	Do gold 6½s	108⅜	108	108
14	Do 4½s '63	102½	102¼	102⅜
17	Do 4½s '63	97½	97	97⅛
4	Do gen 4½s	96⅝	96¼	96⅜
1	Phil B & W 1st 4s	92¼	92¼	92⅜
23	Phila Co 5s '67	97⅞	97¼	97¾
41	Phillips Pet 5½s'39	89	89	89
4	PCC&SL gen 5s A	104¾	104½	104⅝
2	Portland El P 6s '47	100	99½	100
2	Portland Gen El 5s	99	99	99
10	Postal T & C 5s '53	93⅝	93⅜	93⅜
1	P S E & G 5s '53	101½	101¼	101⅜
6	P S N J 4½s '48	208½	208½	208½
9	Punta Al Sug 7s	76½	76½	76⅝
6	Pure Oil 5½s '37	98	98	98
5	Purity Bak 5s '48	93¼	93	93
4	Reading gen 4½s	96	96	96
1	Rdg Jer Cent col 4s	91½	91¼	91⅛
1	Rem Arms sf 6s A	97½	97½	97⅝
81	Phil R C & I 6s'49	94⅝	93	93
5	Rem Hand 5½s 47w	91½	91½	91½
1	Rio Gr W cl tr 4s 49	81½	81½	81⅛
19	SLIM&S gen 5s	98⅝	98⅛	98⅛
12	Do rfg 4s	99⅝	99⅝	99⅝
1	Do 4s R&G div	83⅜	83⅜	83⅜
15	SL&SF pr ln 5s B	100¾	100	100
2	Do gen 5s '31	99	99	99
55	Do 4½s '78	87½	87½	87½
8	Do pr ln 4s A	85⅝	85⅛	85⅛
82	Sta L S W Term 5s	97	94⅝	97
1	St Paul Un Dep 5s	102¼	102¼	102¼
2	San An P S 5s	103⅜	103⅜	103⅜
10	Seab A L con 6s	70½	70½	70½
2	Do adj 5s	41½	41½	41½
7	Do rfg 4s	54	53⅞	53⅞
2	Sea All Fla Ry 6sA	64	64	64
189	South Pac 4½s '69	91⅜	91⅛	91⅛
3	Shell P Line 5s '52	94⅜	94⅛	94⅛
5	Shell Un 5s '47	96⅛	96⅛	96⅛
12	Silesian Am col 7s	96⅞	96⅞	96⅞
5	Sin C Oil col 7s	101⅛	101⅛	101⅛
2	Do 6½s	100	99⅞	100

Sales.		High.	Low.	Last.
53	Do cvt 7s	43	40¼	42
4	Wilson & Co 1st 6s	100½	100½	100½
2	Winch Arm ctf 7½s	107	106½	107
41	Yngstwn S&T 5s '78	100	99¾	99¾

FOREIGN ISSUES.

Sales.		High.	Low.	Last.
3	Antioquia 7s '45 A	92½	91⅝	92½
2	Do 7s '46 B	91¾	91¾	91¾
17	Antioquia 3d 7s '57	93	90	90
1	Argentine 6s '57 A	99½	99½	99½
13	Do 6s '58 B	99⅝	99⅛	99⅜
19	Do 6s sfg 50 Jun	99⅜	99	99⅜
9	Do sfg 6s '59 Oct	99⅝	99⅜	99⅝
14	Do ef 6s '60 May	99⅛	99⅛	99⅛
6	Do 6s '60 Sept	99⅝	99½	99⅝
7	Do 6s '61 Feb	99¼	99¼	99⅜
6	Do 6s '61 May	99⅛	99⅛	99⅛
8	Do 5½s '62	99⅛	99⅛	99⅛
2	Do 5s '45	92	92	92
59	Australia 5s '55	94⅝	94⅛	94⅛
1	Do 5s '57	94	94	94
1	Do 4½s '56	86⅛	86⅛	86⅛
5	Bavaria 6½s '45	95½	95½	95½
2	Belgium 8s '41	108⅜	108⅛	108⅛
5	Do 7½s '45	114⅛	114	114⅛
3	Do 7s '50	105	104⅞	105
20	Do Stab Ln 7s 56	105⅛	105⅛	105⅜
14	Do 6½s '49	105	104¼	104⅛
5	Do 6s '55	100	99⅜	100
5	Berlin C 6½s '50	97	97	97
6	Do 6s '58	90⅝	90¼	90⅜
14	Do Elec 6½s '51	93	92½	92⅝
3	Bogota 8s '45	101	101	101
6	Bolivia 8s '47	100⅜	100⅛	100⅜
1	Do 7s '58	88	88	88
6	Do 7s '69	85	84½	84½
2	Bordeaux 6s '34	99⅜	99⅜	99⅜
5	Brazil 8s '41	105⅝	105½	105½
5	Do 7½s '52	102	102	102
40	Do 6½s '26-57	91⅜	91	91⅛
13	Do '27-57	91¼	91	91
3	Bremen 7s '35	100	100	100
2	British 5½s '37	102½	102½	102½
3	British 4s '60-90	84	84	84
5	Budapest 6s '27-62	80¼	80¼	80½
3	Buenos A 6½s '55	99½	99½	99½
10	Do 6s '61	93⅜	93⅜	93⅜
2	Bulgaria 7½s '68	86⅝	86⅝	86⅝
3	Do 7s 1967	81¾	81¾	81¾
14	Caldas 7½s '46	95¼	95	95
14	Can 5½s notes '29	99⅝	99⅝	99⅝
13	Canada 5s '31	100⅛	100⅜	100⅜
5	Do 5s '52	103⅛	103	103⅛
3	Cauca Val 7½s '46	97½	97½	97½
3	Chile Mtg Bk 6½s'61	99	99	99
1	Do 6½s '57	96⅝	96⅝	96⅞
5	Do 6s '61	92½	92½	92½
18	Chile 7s '42	102	101⅛	101½
9	Do 6s '60	92½	92½	92⅝
8	Chile 6s '61 Jan	93⅛	93⅛	93⅛
27	Do 6s '61 Feb	92⅝	92⅝	92⅝
2	Do 6s '61 Sept	92⅝	92⅝	92⅝
1	Do 6s 1962 March	92⅝	92⅝	92⅝
3	Chris (Oslo) 6s '54	99⅜	99⅜	99⅜
10	Cologne 6½s '50	92½	92½	92½
6	Colombia 6s '27-61	83¼	83¼	83¼
16	Do 6s '28-61	83⅛	83	83
2	Colon M Tr 7s '46	88⅝	88⅛	88⅜
1	Do 7s '47	93⅛	93⅛	93⅛
1	Do 6½s '47	83	83	83
1	Comp Ant 7½s '39	60	60	60
33	Copen 5s '52	95⅝	95¼	95½
3	Costa Rica 7s '51	98¾	98¾	98¾
1	Cuba 5½s '53	98	98	98
1	Cund Marca 6½s	81¼	81¼	81¼
3	Czecho 8s '51	110	109⅝	110
6	Do 8s '52	110	109⅝	110
27	Denmark 6s '42	103½	103⅜	103½
2	Do 5½s '55	99⅛	99⅛	99⅛
22	Do 4½s '62	88½	87⅝	87⅞
1	Deutsche Bk 6s '32	96⅝	96⅝	96⅝
5	Dom Rep sf5½s'42	94⅝	94⅝	94⅝
5	Duke Price Pds '66	102½	102½	102½
6	El P CrpG 6½s'50	90½	90½	90⅝
19	Est Ry ext sf7s	103	102⅝	102⅞
1	Flat 7s '46 w w	130	130	130
7	Do 7s '46 ex-w	94	93⅜	94
37	Finland 6½s '56	86	85½	86
6	Do 5½s '58	87⅜	87⅛	87⅜
10	Fram I Dev 7½s'42	104⅜	104⅜	104⅜
32	France 7½s '41	113½	113	113½
7	Do 7s '49	108⅝

EVENING SUN-TELEGRAPH MARKETS

Stocks Rally | Local Stock Quotations

STOCKS RALLY AGAIN AFTER DECLINES

Quiet Strength Apparent In Market—Trading Dull, Restricted to Professionals

NEW YORK, June 12.—(AP.)—Quiet strength characterized today's stock market. Prices slipped off moderately in the early trading in sympathy with the decline in wheat futures, but fresh buying support quickly appeared, and the market rallied again under the leadership of the alcohol, public utility and railroad equipment issues. Trading continued extremely dull due to the absence of public participation and the restricted activities of professional traders.

Call money renewed unchanged at 8 per cent, with a small volume of offerings reported available in the "outside market" as low as 7½. Indications of a gradual easing of the general credit situation, and the likelihood that the mid-month stringency will not be as bad as previously expected, have helped to revive bullish confidence in the market. Pools, except in a few public utilities and specialties, show little inclination to resume operations, however, until after the June credit strain is over.

REVIEWS OPTIMISTIC

Weekly steel trade reviews continue optimistic. Iron Age reports that "steel production shows little reduction from the record-breaking rate of May," but points to a further decline in specifications from the automobile industry. Dow Jones estimates Bethlehem Steel's second quarter earnings at close to $4 a share on the enlarged capitalization.

Further selling developed in some of the southern steel shares. Sloss Sheffield preferred, which has not appeared on the tape for some time prior to today, broke 13 points to 95, a new low. Gulf States also sold at a new low level. Crucible, on the other hand, moved into new high ground and there was a good demand for Bethlehem.

All sorts of merger and stock dividend rumors accompanied the rise in the public utilities. American Water Works, Standard Gas and Electric, Federal Light and Traction and Public Service of New Jersey all moved into new high ground, the gains ranging from 2½ points upward, while Commonwealth extended its gain to 76 points and Philadelphia Company moved up 5.

ALCOHOL AT PEAK

U. S. Industrial Alcohol and National Distillers Products preferred also moved into new high ground to the accompaniment of merger reports, the gains being 5 and 10½ points, respectively. Auburn Auto ran up 8 points to a new peak at 260. Air Reduction and Kraft Cheese also bettered their previous top prices for the year.

Revival of activity and strength in the Hahn Department Store issues featured the merchandising group. Norfolk and Western, with an extreme gain of 6½ points, and Atlantic Coast Line, off 4¼, were the contrasting features in the rail group.

MORE TRADERS HOLD MOTORS

NEW YORK, June 12.—That the General Motors Corporation is securing for its stock the wide distribution which has been its aim is evident from a survey of the quarterly returns setting forth the list of stockholders over the last two years or so. In that interval common capital structure has been adjusted several times through stock dividend payment and split-up.

At the end of the first quarter in 1927 the corporation had 56,820 shares, the number having increased to 66,209 by the close of the December quarter. On March 31 last year the number was 72,986 and at the end of the first quarter this year had increased to 104,202, while for the current quarter the total is 125,165. It would appear from these figures that considerable distribution marketwise has taken place recently.

Midland Steel Extra Dividend Is Raised

CLEVELAND, June 12.—Midland Steel Products Company declared an extra dividend of $1.50 on the preferred stock and an extra of 72 cents on the common, in addition to regular quarterly dividends of $1 on the common and $2 on the preferred. The dividends are payable July 1 to record of June 22.

In the preceding quarter extra dividends of $1 on preferred and 48 cents on common were declared.

E. H. Jennings Estate Loses in Stock Suit

A suit for $420,000 brought by the estate of the late E. H. Jennings, of Pittsburgh, against Clarence Dillon and other members of the firm of W. A. Read & Co., was lost today, according to a verdict in Supreme Court in New York. The suit was based on a sale of Pure Oil Company stock.

Crop Outlook Good, U. P. President Says

NEW YORK, June 12.—Carl Gray, president of the Union Pacific Railroad, stated today the May gross exceeded May, 1928, and net operating income will be up slightly. "June is about the same as last year," Mr. Gray said. "Outlook along our lines is good. Prices for lumber are firm."

NEW YORK CLOSE WITH NET CHANGES

WEDNESDAY, JUNE 12, 1929.

Div.	Stocks	Open	High	Low	Close	Chge.
	—A—					
6	Abraham & S	105	105	105	105	......
	Advance Ru.	35½	35¾	35½	35¾	+ ½
	Do pref...	55	55	55	55	−1
	Ahumada Ld.	2	2¼	2	2	0
3	Air Reductn.	139⅝	142⅞	137½	142⅞	+3¾
1	Airway Elec.	42⅞	43	42¾	43	+ ¼
	Ajax Rubber	5⅝	5⅝	5⅝	5⅝	− ⅛
	Alaska Jun..	6½	7	6⅞	6⅞	+ ⅛
	Alb P W Pap	17	17	17	17	......
	Alleghany C	33½	33⅝	33⅝	33⅝	− ⅜
5.50	Do pfd ww	100¾	100¾	100½	100½	− ½
6	All Ch & Dye	288⅝	288⅝	282	285	−3¾
7	Allis-Chal ..	204	212½	204	210½	+6½
	Amalg Leath	5½	5½	5½	5½	0
2	Amerada Cor	26½	26½	26	26	− ½
	Am Ag Chem	......	......	......	......	......
	Do pref...	42½	42½	42½	42½	+1½
3B	Am Bnk Note	123	123	123	123	......
	Am Bosch M	51½	51½	50⅞	50⅞	− ½
1.60A	Am Br S Fdy	52½	52⅞	52¼	52⅞	+ ⅜
	Am Br Bov.	30⅝	31⅛	30⅝	31½	+ ⅜
4B	Amer Can...	140	140⅛	138⅛	138⅛	−1⅞
6	Am Car & F	100⅝	101⅛	99¾	99¾	− ⅛
	Am Com Alc*	50¾	52	50⅝	50⅝	− ¼
	Am For Pow	102	103⅜	102	102¼	−1⅞
7	Do 2d pref	90	90	90	90	0
	Am Hide & L	7⅞	7⅞	7⅞	7⅞	......
	Do pref...	37¾	37¾	37	37	−1⅝
1	Am Haw Stm	36½	36½	36⅜	36⅜	+ ⅜
3B	Am Ice Sec..	43¼	43¼	42	42	−1
6	Do pref...	92	92	92	92	0
2A	Am Internat.	63	63¼	62	62⅛	− ⅜
	Am La Fran.	5	5¼	5	5¼	+ ¼
8	Am Locomot.	125	126⅞	125	125⅛	+ ½
4	Am Mch Fdy	155	155	155	155	......
3	Am Metal...	56¾	57	56⅞	56⅜	− ⅜
	Am Piano...	5⅝	5⅝	5⅝	5⅝	......
1A	Am Pow & L	119¾	120¾	118	118	−1⅞
6	Do 6% pref*	98¾	98¾	98¾	98¾	−1⅝
1.50	Am Rad-St S	43	43½	43	43½	+ ½
6	Am Rlwy Ex	154	154	154	154	......
	Am Republics	50½	50½	49	49	−2
	Am Rolling..	108½	110	108½	109⅞	+1⅞
5B	Am Saf Raz.	61	61	61	61	......
	Am Seating	35	35	35	35	......
3	Am Shipbldg	82¼	82¼	82¼	82¼	......
4	Am Sm & Re	99⅝	99⅝	98¾	99⅝	+ ¾
3	Am Steel Fd	64	65⅞	63¾	64	+ ⅜
2	Am Stores...	70	70	70	70	− ⅛
9	Am Tel & Tel	207½	208	207	207	− ⅛
8	Am Tobacco.	169½	170	169½	170	+ ½
8	Do B......	170	170¼	169¾	170¼	+ ¼
1A	Am Wat Wks	127½	135	127½	134⅝	+8⅝
	Am Woolen.	19	19¼	19	19¼	......
	Do pref...	44¾	45	44¾	45	+ ⅛
	Am Writ Pap	......	......	......	......	......
	Do ctfs....	11½	12	11½	12	+1½
6	Do 6% pref	40⅞	43½	42¾	42¾	− ¼
7	Anacond Cop	105⅛	105⅜	104	104⅛	−1¼
	Anacon W&C	64¾	63¾	64	64	−1
2.40	Anchor Cap.	45½	45½	45½	45½	0
3	Andes Cop...	51⅞	51⅞	50¾	50¾	− ⅜
7	Arm Del pref	86	86	86	86	0
	Arm of Ill A	10⅞	11	10¾	11	0
	Arm of Ill B	6	6	5⅞	5⅞	0
1.50	Art Metals..	28	28	28	28	......
4	Assoc Ap Ind	55¼	56¼	55	55½	0
2.50	Assoc Dry G.	44¾	44¾	44	44⅜	+ ¾
2	Assoc Oil....	43	43	43	43	− ½
10	Atch T & S F	212¼	213¾	210¾	210¾	− ⅞
5	Do pref...	102	102½	102	102½	+ ½
10B	Atl Coast L.*	186¼	186¼	185½	185½	−5
	Atl G & W I	62⅛	62⅛	62	62	+ ¾
1.25B	Atlantic Ref.	69½	69½	68¼	68¼	− ¾
	Atlas Tack..	14½	15	14½	15	+ ½
4W	Auburn Auto.	255	275	255	275	+23
	Austin Nich.	6	6¼	6	6¼	+ ¾
	Auto Sales..	30⅛	30⅞	30⅛	30⅞	+ ⅜
3	Do pref...	40	40	39¼	39¼	−1½
	—B—					
7	Baldwin Loc.	......	......	......	......	......
7	Do pref...	114½	114½	114½	114½	0
6	Balt & Ohio.	117⅞	117⅞	116⅞	116⅞	− ⅜
4	Do pref...	75½	75½	75½	75½	......
6.50	Bamberg pfd	106¼	106¼	106¼	106¼	......
3.50	Bangor & Ar	70⅞	72⅞	70⅞	71⅞	+ ¾
2	Barnsdal Co.	41⅞	44⅝	41⅞	44⅝	+2¼
3	Bayuk Bros.	99	100	99	100	− ¾
	Beacon Oil..	25¼	25½	25	25¼	− ¾
3	Beech-Nt Pg	79	79	79	79	−1
	Belding Hwy	12½	12½	12⅛	12⅛	0
	Belg Nat Ry	......	......	......	......	......
4.14	Do prior pf	84	84	84	84	+ ⅛
2	Bendix Aviat	84¼	86⅜	83½	83⅞	− ⅜
2	Best & Co....	81⅞	82⅞	81⅞	82⅞	+2⅞
4	Beth Steel....	100	102⅛	100	100⅛	+ ¾
7	Do 7% pref	118¼	118¼	118¼	118¼	......
	Bloomingdale	46	46	46	46	......
3	Bohn Alum..	114	114	112	113	......
4	Bon Ami....	82¼	82¼	82¼	82¼	......
	Booth Fish..	7¼	7¼	6⅞	6⅞	......
	Borden Co....	86⅞	86⅞	86⅛	86⅛	−1⅛
4	Borg Warner	110	115⅛	110	115	+4
	Boston & Me	105½	105½	105	105	− ¾
	Briggs Mfg.	31⅞	32⅛	31⅛	32⅛	+ ¼
	British Steel	3¾	3¾	3¾	3¾	0
3	Brkwy Mot T	51⅛	51⅛	51	51	0
4	Bkln Manhat	63¾	63⅞	63⅞	63⅞	......
5	Bkln Un Gas	178	179½	178	179½	+1⅜
2.50	Brown Shoe.	40	40	40	40	......
3	Brunswk B C	39¾	39¾	39⅛	39⅛	− ⅜
	Brunswick T	19	19	18	18	−1
1	Bucy & Erie	27⅛	28⅛	27⅛	28⅛	+1⅝
2.50	Do CV pref	41⅞	41⅞	41⅞	41⅞	+ ⅛
.60	Bullard Co..	48½	48⅞	48½	48⅞	− ⅜
5B	Burghs Ad M	310	310	310	310	0
2A	Bush Termnl	59	59	57	57	+2¼
	Butte C & Z	5	5	5	5	0
	Butterick ...	33½	34⅛	33½	34⅛	+ ½
	Byers (A M)	134⅝	136⅛	130	134⅛	+2⅜
	—C—					
4	Calif Packng	74¾	75⅛	74⅝	75	+ ½
	Callahn Z&L	1⅞	1⅞	1⅞	1⅞	− ⅛
	Calu & Ariz.	128½	128½	128½	128½	− ¾
4	Calu & Hecla	41½	42	41½	41½	− ⅛
4	Can D G Ale	84⅝	88⅜	86½	88	+ ½
10	Canada Pac.	222	223⅞	221⅞	222¾	0
2.80	Cannon Mills	38	38	38	38	−1
	Cav Dobbins	25	25¼	24¾	25¼	......
2	Celotex Co..	60¼	60¼	60¼	60¼	......
2	Cen Aguirrie	31½	31½	31½	31½	+ ¼
2	Cen Alloy Stl	44⅛	44⅛	43⅛	43⅛	− ⅞
6	Cerro De Pas	95	95	94⅛	94⅛	......
	Certain-Teed	26	26	26	26	− ⅛
2	Chesapke Crp	84¾	85	84⅜	84⅜	− ⅛
10	Ches & Ohio	213½	213½	213½	213½	− ¾
	Chic & Alton	12½	12½	12½	12½	......
	Chi Gt Wstn	14⅛	14⅛	14⅛	14⅛	− ⅛
	Do pref...	40½	40⅞	40½	40⅞	+ ⅛
	Ch M & St P	30½	30¾	29⅞	29⅞	−1⅝
	Do pref...	49⅜	49⅜	49⅜	49½	− ⅜
4	Chic & N W	82¾	83	82	83	+ ½
	Chi Pne Tool	32⅞	34½	32⅞	34½	+1⅞
3.50	Do pref...	51¾	52	51	52	......
7	Chi R I & P	122¼	122¼	122	122	− ¼
7	Do 7% pref	106	106	106	106	+ ⅝
2.40	Childs Co....	49⅝	51⅛	49⅝	51	+2
3.50	Chile Copper	87	87	87	87	......
3	Chrysler Mot	73¾	73¾	73	73¼	− ⅜
	City Stores..	22½	22½	21⅞	21⅞	+ ⅛
5	Cluett Peaby	59½	59½	59	59	+ ½
3	Coca-Cola ..*	133	133¼	132⅞	132⅞	0
	Do A......*	47⅞	47⅞	47⅞	47⅞	− ⅜
	Collins & Aik	50⅞	50¾	50½	50¾	+ ¾
	Col Fuel & I	58¼	59½	58	58	0
4.25B	Columb Carb	154	160	154	158	+4
2	Col Gas & El	75½	76⅞	75½	76	+ ¾
6	Do pref...	106	106	105½	105½	− ⅞
1.15	Col Graphone	69⅝	70¾	69⅝	70	− ¼
2	Comm Credit	44	44	43¾	44	0
	Do pref...	26⅛	26⅛	26⅛	26⅛	+ ⅛
6.50	Do 1st pref	101⅛	101⅛	101	101	0
4A	Comm Inv T	140¼	140¼	140	140	......
8	Comm Solv..	408	409½	398	398	−11
3	Comm Power	209	212	206	210	+5
	Congoleum ..	21½	21½	20⅞	20¾	− ⅞
5	Congress Cig	73	73	73	73	0
7	Cons Cigars.	82	82⅝	82	82⅝	......
	Consol Film.	......	......	......	......	......
2	Do pref...*	25⅝	25⅝	25⅝	25⅝	− ⅜
3	Consol Gas..	113⅝	114⅛	113	113⅝	+ ⅛
5	Do pref...	98	98½	98	98	− ⅛
	Cons Textile	2¾	2¾	2¾	2¾	0
1.20	Container A.	13½	13⅞	13½	13⅞	+ ⅛
.60	Do B.......	6⅞	7	6⅞	6⅞	+ ⅛
	Cont Bak A.	79⅞	79⅞	78¼	78¼	− ⅝
	Do B.......	13⅞	13⅞	13¼	13¼	− ½
8	Do pref...	97⅞	98⅛	97⅞	98⅛	+1⅜
2.50	Cont Can....	69⅞	69⅞	69⅞	69⅞	− ⅛
2	Cont Insur..	81	81¼	80⅞	81	−1
.80	Cont Motors.	17½	17½	17⅛	17⅛	− ¼
3B	Corn Prod....	93⅞	94⅛	92⅛	92⅛	− ½
2A	Coty Inc....*	58⅞	58⅞	57⅞	57⅞	−1
1	Crosley Rad.	90¾	91½	90½	91	+ ½
5	Crucible Stl..	97	98¾	95	95	−1
	Cuba C Sug.	2⅝	2⅝	2½	2⅝	+ ¼
	Do pref...	6	6	6	6	0
	Cuba Co.....	15½	15½	15½	15½	0
6	Cuba R R pf	72	75½	72	75½	......
	Cub Am Sug	13⅜	13⅜	12¾	13¼	− ⅛
	Cub Dom Sug	4	4	3	3	−1
4	Cudahy Pkg.	50⅛	50⅛	50⅛	50⅛	...
1	Curtiss Aero	156	160¼	155½	157½	+2¾
3.50	Cutler Hamr	59⅞	59⅞	59⅞	59⅞	......
	Cuyamel Frt	83½	83½	83	83	......
	—D—					
	Davison Che.	46	47¾	46	47¾	+1¾
9	Del & Hud..	190¼	190¼	190¼	190¼	+1
7B	Del L & W..	120¼	120¼	120¼	120¼	0
	Den R G pref	66	66½	66	66½	......
8	Det Edison..	267¼	267¼	267	267	+1¼
2.70B	Dev&Reyn A	45	45	44	44½	− ½
8	Diamond Mh.	144	144	143	144	0
1	Dome Mines.	9½	9½	9½	9½	0
	Domin Stores	47	47	47	47	−1
4	Drug Incorp.	107	107	106¾	107	+ ½
4A	Dunhill Inter	64½	64½	64½	64½	......
4	Du Pont D N	165	165½	164¼	165½	+1
6	Do deb....	116	116	116	116	0

Div.	Stocks	Open	High	Low	Close	Chge.
	—E—					
8B	Eastman K..	170	170½	170	170½	+ ½
3	Eaton Axle..	60½	60½	59½	59½	......
2.50	Eitingon Sch	28	28½	28	28½	......
6.50	Do 1st pref	96	97	96	97	......
5B	El Auto Lght	151¼	158¾	151¼	157	+7¾
	Elec Boat...	12	12	11½	12	− ¼
1	El Pow & Lt	67⅞	69½	67⅞	68⅛	+ ⅝
7	Do pref...	107	107	107	107	0
5	Elec Sto Bat	79¼	79¼	78½	78½	− ⅛
	Emer Brig A	8	9	8	9	......
5	Endict Jhson	69½	69½	69½	69½	+ ⅜
1A	Engve Pub S	51⅞	52	51⅞	52	+1
2	Equit Office.	40	40	40	40	0
	Erie R R....	78⅞	79¼	77½	77½	− ¾
	Do 1st pref	64¼	64⅝	63⅞	63⅞	− ⅛
	Do 2d pref	62	62	61	61	− ⅛
4	Eureka Vac.	49¼	49½	49¼	49½	− ¼
2½A	Evans Auto L	60	60⅝	60	60⅝	− ¼
	—F—					
2	Fairbks Mrse*	40¾	40¾	40¾	40¾	− ¾
1.50	Fed Lt & Tr	106	106½	98	98	−8½
.80	Fed Motor...	14⅛	14⅛	14⅛	14⅛	......
2	Fid Ph F Ins	94	94⅛	93¾	93¾	+ ¼
1.50	First Nat Str	64⅛	65⅜	64⅛	65⅜	+ ⅜
	Fisk Rubber	9	9	8⅝	8⅝	− ¼
3.50B	Fleishman ..	85	86	84¼	85⅛	−2¼
	Foundation	49	49	49	49	− ¾
4	Fox Film A	83⅜	84	83⅜	83⅞	+ ½
7	Frnkln Si pf	104⅛	104⅛	104⅛	104⅛	......
4	Freeport Tex	45½	45½	45⅛	45½	− ⅜
	—G—					
	Gabrl Snub A	25⅞	25⅞	24½	25⅞	+ ⅛
	Gardner Mot.	13½	13⅞	13½	13⅞	− ⅛
4	Gen Am T Cr	88¼	88⅞	87	87⅞	− ¼
	Gen Asphalt.	86¾	86¾	84⅞	84⅞	−1¼
3	Genl Bronze.	65½	66	65½	66	+ ½
	Gen Cable....	......	......	......	......	......
4	Do A......	91	91	90½	90½	......
4	Gen Cigars..	71½	71½	71½	71½	+ ⅝
6B	Gen Electric.	280	288¾	279½	288	+9
.60	Do special.	11⅛	11⅛	11⅛	11⅛	0
2B	Gen G & El A*	80¼	80¼	80¼	80¼	0
3	Gen Mills....	68½	68¾	68½	68¾	+ ¼
3	Gen Motors..	71½	72⅛	70⅞	70⅞	− ⅜
7	Do 7% pref	123¾	123½	123¾	123½	+ ¼
	Gen O Adv A	......	......	......	......	......
2	Do ctfs....	35⅞	36⅜	35⅞	36	+ ¼
5	Gen Ry Sig..	111½	111¾	110	111	− ¾
3.50B	Gen Refrac..	73½	73½	73¼	73½	+ ½
5	Gillette S Ra	102	103	101	102⅞	+ ¾
1.50	Glidden Co..	49⅞	50	49¼	49¼	− ⅝
	Gobel Incorp	50	50¾	50	50½	+1
2.50	Gold Dust...	58⅝	58⅝	58	58	− ¾
4	Goodrich B F	75⅜	75⅜	74¼	75	− ½
	Goodyr T&R	115⅝	116⅞	114	114⅝	−1⅞
2.50	Goth Slk Hos*	47	47	46¼	46¼	−1¾
	Graham Pge.	28¾	28⅞	28½	28½	− ½
7	Granby Cop..	73⅞	73½	72½	73	− ¾
1	Grant Co....*	118	118	117	117	......
1.25	Gt No Ore ctf	28	28½	27⅞	28	+ ⅜
5	Gt Northn pf	108	108⅜	107½	108⅜	− ⅛
5	Do pfd ctfs	104	104	104	104	− ½
2.80	Gt Wstn Sug	36⅛	36½	36⅛	36½	+ ½
8	Greene C Cop	149	149	146¾	146¾	− ⅞
4	Gulf States S	55¼	55¼	55¼	55¼	− ¾
	—H—					
1.50	HackskWatA	25½	25½	25½	25½	......
	Hahn Dept S	35¾	38	35¾	37½	+2
6.50	Do pref...	97½	101½	97½	100	+3
7	Hanna 1st pf	96	96¼	96	96¼	......
2	Harb Walk R	58	58	58	58	−2
2	Hartman A...	24¼	24¼	24¼	24¼	......
1.20	Do B......	22⅞	23	22⅞	23	+ ¼
2	Hawaiian P..	65½	65½	65½	65½	0
2	Hayes Body.	44¾	46	44	44	+ ½
7B	Helme G W.	102¾	102¾	102¾	102¾	......
	Hershey Ch..	85⅛	86½	85	86½	+2½
4	Do pref...	91	92	91	91⅞	−1⅞
	Hoe & Co....	17⅞	18	17⅞	18	+2
7B	Hmestke Min	73	73	73	73	......
1.50	Houdle Her B	40	41	40	41	+1½
	Houston Oil.	80	80	80	80	0
4	Howe Sound.	62½	65	62½	64½	+2
2.50	Hud & Man.	39½	39½	39½	39½	−1⅞
5	Hudson Mot.	84	84	83¾	83¾	− ½
2A	Hupp Motor.	41½	41½	41½	41½	0
	—I—					
7	Ill Central...	137	137⅞	137	137⅞	......
6	Do pref...	135¼	135¼	135¼	135¼	......
2	Indpdt O & G	35¾	35¾	35½	35⅝	0
	Indian Ref..	47⅞	47⅞	46⅛	46⅛	−1⅞
	Do ctfs....	43½	44	42½	42½	−2⅜
	Indust Rayon	91½	91½	91½	91½	− ½
5.25B	Ingersol Rnd	143	148	143	148	0
3.50	Inland Steel.	88	88	88	88	− ½
4	Inspirat Cop.	44⅝	45¼	44⅝	44⅞	− ⅛
	Interb Rap T	24	24	24	24	− ⅛
	Intercnt Rub	8⅛	8⅛	8⅛	8⅛	......
5	Intern Bus M	192¾	192¾	191	191	−8
4	Internat Cem	84½	85	84½	85	−3
2	Inter Combus	59½	60	58⅜	58⅜	−1⅞
2.50	Intern Harv.	103	103⅜	102½	102½	− ⅜
3.20	Inter Mtch pf	80⅞	81½	80⅞	81½	+ ⅝
	Inter Mer M.	......	......	......	......	......
	Do pref...	41	41	40¼	40¼	− ¼
.80	Intern Nickel	48	48	46⅞	47⅛	−1
2.40	Intern Paper	......	......	......	......	......
2.40	Do A.......	27½	27½	27½	27½	−1
	Do B.......	16	16	16	16	− ½
	Do C.......	12⅝	12⅝	12	12⅛	0
7	Do pf new	88¾	88⅞	88¾	88¾	+ ¾
2.50	Inter Pr Ink	51	51	51	51	......
	IntRy ofCAm	45	45	45	45	......
6	Intern T & T	81⅞	82⅞	81⅞	82¼	+ ¼
2	Interste D S	73½	73⅞	71⅞	72⅞	− ⅝
1.50B	Intertype ...	32¼	32¼	32¼	32¼	......
4	Island Ck Cl	51	51	51	51	0
	—J—					
4	Jewel Tea...	141	141	141	141	......
7	Jones & L pf	121⅛	121⅞	121½	121½	0
3	Johns Mnvle.	167	169	167	168¾	+2¼
	Jordan Mot..	6⅞	6⅞	6⅞	6⅞	− ⅛
	—K—					
5	K C Southn.	83½	86¼	83½	86¼	+2⅝
4	Do pref...	65½	65¼	65¼	65¼	−2¼
5	Kayser J....	83	83⅝	82½	82½	− ½
	Kelly Spgfld.	15⅝	15¾	15	15⅛	− ¼
	Kelsey H Wl	42½	45¼	42½	44⅞	+2⅜
	Kelvinator ..	14⅝	15	14⅝	15	+ ½
4	Kennecot Cop	84⅛	84⅛	82¼	82¼	−1⅜
1	Kinney Co...	33¾	33¾	33¾	33¾	0
	Kolster Rad.	28⅞	28⅞	28	28¼	− ¾
1.50	Kraft Ph Ch	47½	50¾	47½	50	+2⅜
1.60	Kresge S S..	46¾	46⅞	46¾	46¾	......
1	Kroger G&B	82¼	82¼	81½	81½	+ ¼
1.34	Krueg & Tol	35⅝	36	35⅝	35½	− ½
	—L—					
	Lago O & T	29¾	31	29¾	31	+2
3	Lambert	137⅞	137⅞	136⅞	137	− ⅛
2.50	Leh P Cemnt	54¾	54¾	54¾	54¾	+ ¼
	Leh Val Coal	24⅞	25	24⅞	24⅞	+ ¾
3	Lehn & Fink	52⅞	52⅞	52⅞	52⅞	+ ⅛
5B	Liggett & M.	85	85	84½	84½	+ ½
5B	Do B......	84¼	84½	84	84	− ⅞
	Lima Locom.	51	52¾	51	51	+ ¾
4.25B	Liquid Carb..	84¼	85¾	84	84	0
2	Loews Corp..	55	55	55	55	+ ¼
6.50	Do pfd ww	95	95⅛	95	95⅛	+ ⅛
	Loft Candy..	9⅞	10⅛	9⅞	9⅞	− ⅛
2.60	Loose Wiles.	63¾	63¾	62	62	−2¼
	Lorillard Tob	26¼	26¼	25½	25½	− ⅜
	Louisiana Oil	13⅛	13⅛	13⅛	13⅛	+ ⅛
1.75	LouveG&E A	39⅛	40	39⅛	39½	+ ½
7	Louisvle & N	142¾	142¾	142¾	142¾	+ ¼
3	Ludlum Steel	89⅞	89⅞	88¼	88⅝	−1
6.50	Do pref...	109⅞	109⅞	109⅞	109⅞	......
	—M—					
6	Mack U Trek	97½	97⅞	96½	96⅞	− ⅞
1.50	Madison S G	17½	17½	17½	17½	0
5	Magma Cop..	67½	67⅞	67⅞	67⅞	+ ⅛
5	Man Mod Gu	35¼	35¼	35¼	35¼	− ¾
2	Manhat Shirt	29⅞	31	29⅞	30	0
	Marland Oil..	35	35⅛	34⅝	34⅝	− ⅜
2.50B	Marlin Rkwl	81	82⅞	81	82⅞	+2⅞
4	Marmon Mot	80	80	80	80	+ ¼
	Martin Parry	8	8	8	8	......
	Math Alk W	49⅛	49¼	49⅛	49¼	+ ⅛
4	May Dept St	75⅛	75⅛	75	75	+1
3	Maytag Co....	20⅞	21	20⅞	21	+ ⅜
2	Do pfd ww	40	40	39¾	40	......
4	McCall Corp.	103	103	103	103	−1
2	McK & Rob.	......	......	......	......	......
3.50	Do pref...	58¾	59	58½	59	......
	Mengel Co....	22½	22½	22	22	− ⅝
	Mex Seabrd..	39	39¾	39	39½	+ ⅛
4	Miami Cop....	41¼	41¼	41⅛	41¼	+ ¼
	Middle S Oil.	3¾	4	3¾	4	0
	Do ctfs....	2⅝	2¾	2⅝	2¾	0
12B	Midld Pr pfd	244	250	244	250	......
3	Mid-Cont Pet	34⅝	34⅝	34¼	34¼	− ⅜
	Miller Rubbr	19⅞	19⅞	19⅞	19⅞	......
	Mo Kan & T	47¾	48¼	47⅞	47⅝	− ⅝
7	Do pref....	105¼	105⅝	105¼	105⅝	+ ⅛
	Mo Pacific...	89	89	87⅝	87⅝	0
5	Do pref...	134	134	133¾	134	− ¼
2.50	Mohawk C M	67	67	67	67	0
2.50	Montg Ward	109	109⅛	108¼	108½	−1
.40	Mother Lode	3⅝	3⅝	3⅝	3⅝	0
	Mot Pict Cap	44	45	43⅞	44	+1⅜
	Mullins Body	45⅛	45⅞	44	44	− ⅞
3	Munsingwear	56½	56⅛	56⅛	56⅛	......
	Murray Body	94	94¼	93	93⅞	+ ¾
	—N—					
6	Nash Motors	81⅛	82⅞	81⅛	81⅞	− ¾
1	Nat Acme....	34⅞	36⅞	34⅞	35⅞	+ ¾
	Nat Air Trans	39	39⅞	38⅞	38⅞	−1
1A	Nat Bella H.	51⅞	51⅞	47¼	48½	−1⅝
6	Nat Biscuit..	186	186	182½	183¾	−3⅛
4B	Nat C Reg A	109¼	109¼	107½	109	+ ½
3A	Nat Dairy Pr	68	68¼	67⅞	67¼	− ⅜
2	Nat Distillrs.	51½	53	50⅞	50½	+ ½
1	Nat Enamelg	48⅞	48⅞	48⅞	48⅞	− ⅝
5	Nat Lead.....	......	......	......	......	0
7	Do pref A.	138¼	138¼	138¼	138¼	−1
1	Nat Pow & L	50¾	51⅞	50¾	51¼	+1
	Nat Radiator	8½	8½	8½	8½	+1

Div.	Stocks	Open	High	Low	Close	Chge.
	Do pref...	20	20	20	20	......
	NaRMexIstpf	......	......	......	......	......
	Do 2d pref	1⅜	1⅜	1⅜	1⅜	......
5	Nat Supply..	123½	123½	123½	123½	−1
5	Nat Surety..	112¾	112¾	110	110	−3¼
1.50	National Tea	66⅞	66⅞	66⅞	66⅞	+ ⅜
3	Nev Con Cop	46	46¼	45½	45½	0
2	Newport Co..	49	49⅝	49	49⅝	+ ⅝
2	Newton Steel	104	104	103½	103½	−1
3	N Y Airbrake	45½	45¾	45½	45¾	......
8	N Y Central..	195	195	192¼	193	−1⅞
6	N Y C & St L	139½	139½	139½	139½	+1
	N Y Dock....	46	46⅞	46	46⅞	+2⅞
4	N Y N H & H	109⅝	109⅝	107¾	107¾	−1⅞
	N Y Ont & W	24½	25	24¼	24¼	− ⅜
3.50B	Norfolk Sou.	33⅛	33⅛	33⅛	33⅛	......
10B	Norfolk & W	215	216½	215	215¾	+5¾
F	North Amer.	125⅝	125⅞	123½	123½	−2
6	No Am Ed pf	100¼	100¼	100	100	......
3.41	No Ger Lloyd	53⅛	53⅛	53	53	− ⅜
5	No Pacific...	102⅞	102⅞	102½	102½	− ¼
5	Do ctfs....	101⅛	101⅛	100⅞	101	......
	Norwk T & R	3⅛	3⅛	3⅛	3⅛	......
	—O—					
	Oil Well Sup	19	20	19	20	+1⅞
	Oliver Farm.	37⅞	37⅞	36½	37⅞	+1
3	Do CV pref	54½	54¾	54¼	54¾	+ ⅛
6	Do pr pref	90⅛	91⅞	90	91⅞	−1¼
	Omnibus Cpn	8⅛	8⅛	8	8	0
6A	Otis Elevator	349¾	349¾	349¾	349¾	......
	Otis Steel....	39⅝	39½	38¾	38¾	+ ⅛
4A	Owens Ill....	81¼	81¼	81¼	81¼	+2¼
	—P—					
2	Pac Gas & E	59⅝	59¾	59½	59¾	+ ⅛
3	Pac Lt & Tr	82⅞	83⅛	82½	82½	− ¼
	Pacific Oil....	1⅛	1⅛	1	1	0
5.50B	Packard Mot*	131⅝	132⅞	129¼	130	−1⅝
	Pan Am Pet.	......	......	......	......	......
	Do B......	61¾	62¼	60⅞	60⅞	−1⅞
3	Par Fa Lsky	63¾	63⅞	62⅞	63¾	+ ¼
2A	Park & Tilfd	57	57	56½	57	......
.80	Park U C M	8	8	8	8	0
	Pathe Excge	9⅛	9⅛	9¼	9⅛	+ ⅛
	Do A......	19⅞	19⅞	19¾	19⅞	......
3.89	Patino M & E	36½	36½	36½	36½	− ½
	Peerless Mot	13½	13½	12⅞	12⅞	......
	Penk & Ford	53⅞	54¼	53⅞	53⅞	0
	Penna Dix C	15⅝	15⅞	15⅝	15⅞	+ ⅜
4	Penna R R..	77¼	78⅞	77¼	78¾	+1½
8	Peoples G&C	260	268¼	260	268	......
1.50	Pet Milk....	33	33	33	33	+ ¼
	Phelps Dodge	62¼	62¼	61½	61½	−1⅛
7B	Phila Co.....	170	174	170	173	......
	Phi Rdg C&I	18	18	18	18	− ⅛
1	Philip Morris	14⅜	14⅜	14⅜	14⅜	− ⅛
2B	Phillips Pet.	39⅞	39⅞	39	39⅞	− ⅜
	Pierce Arrow	31¼	31¼	31¼	31¼	+ ¼
	Pierce Oil....	2	2	2	2	0
	Do pref....	39⅞	39⅞	39⅞	39⅞	− ⅛
	Pierce Pet....	4½	4½	4½	4½	− ¼
2.88	Pirelli Co....	56⅛	58⅛	56⅛	57⅞	+1⅞
	Pitts Coal...	61	62½	60¼	62	−1
	Do pref....	90½	90½	89½	89½	− ½
6	Pgh & W Va	131¼	131¼	130	130	−1¾
7	Porto R To A	81	81	81	81	+1
	Do B......	34¾	34¾	34¾	34¾	......
	Postal T & C	......	......	......	......	......
7	Do pref....	103	103	103	103	− ⅜
3	Postum Cer..	73⅜	73⅜	72⅞	72⅞	− ⅜
	Prairie O & G	57⅛	57⅛	57	57	− ⅝
4B	Prairie P.L...	59⅞	59⅞	59⅛	59⅞	− ⅛
	Pressd S Car	17⅛	17⅛	17⅛	17⅛	− ⅝
	Prod & Ref.	18⅛	18⅛	18⅛	18⅛	0
2.60	Pub Svc N J	92¼	95⅛	92⅛	94⅞	+2⅜
4	Pullman Co..	81	81⅛	80⅞	80⅞	+ ⅝
1.50	Pure Oil.....	28⅛	28¼	28⅛	28⅛	− ⅜
8	Do pref...	111	112½	111	112½	+1
3	Purity Bakg.	125⅝	125⅛	124⅛	125⅝	− ⅛
	—R—					
	Radio Corp..	82¼	82⅞	81⅛	81¾	− ⅝
	Do pref B.	79½	79¾	79⅛	79¾	+ ¼
	Rad Kth Orp	31¼	31¼	30⅞	30⅞	−1⅛
	Real Silk Ho	79	79¼	79	79¼	+ ⅝
	Reis Co......	9⅛	9½	9	9	− ¼
	Remgtn Rnd.	29⅞	29½	28⅞	28⅞	−1
1B	Reo Motor....	24	24⅝	24	24⅝	+ ⅝
4	Repub Brass.	44¼	44¼	44¼	44¼	......
4	Rep Ir & Stl	90¾	91½	90	91	+2
	Reynlds Spgs	7	7	6¾	6¾	0
6.50B	Reynlds Tob.	......	......	......	......	......
2.40	Do B......	53½	58½	53½	53½	− ⅜
2	Richfld O Cal	41⅞	42	40⅞	42	0
2A	Rio Gr Oil...	30	30	29¼	29⅞	+ ¼
	Rossia Insur.	64¾	66½	64¾	66¼	+1½
1	Roy Bak Pdr	34⅝	34⅝	33½	33½	+ ⅜
3.22	Royal Dutch	55⅞	55⅞	55	55	− ¾
	—S—					
3	Safeway Strs	161¾	161¾	161	161	+ ⅝
7	Do 7% pref	105½	105½	105½	105½	0
3B	St Jos Lead..	68⅛	68⅛	66⅛	66⅛	−1⅞
9B	St L & St F	114½	114½	113½	114	− ⅛
6	Do pref....	94½	94½	94½	94¾	+ ¼
	St L & S W	......	......	......	......	......
5	Do pref...*	87¾	87¾	87¾	87¾	......
2	Savage Arms	40	40	40	40	......
3.50A	Schulte R S.	20¾	20¾	20¾	20¾	......
	Seabd Airline	......	......	......	......	......
	Do pref....	16⅜	16⅜	16⅜	16⅜	− ⅝
2.50A	Sears Roebck	154¼	155½	154¼	154¼	−1¾
	Seneca Cop..	5⅛	5⅛	5⅛	5⅛	− ⅜
	Sharon Stl H	41½	41½	41½	41½	− ⅛
3	Shattuck F G	162½	169⅜	162½	168¼	+5¾
1.40	Shell Un Oil	28⅞	28⅞	28⅞	28⅞	− ⅜
5	Shubert Ther	53½	53⅞	52¾	52¾	−1¾
2	Simmons Co.	88½	89⅞	88	89⅞	+ ⅛
1.60	Simms Pet..	33	33	32⅝	32⅝	− ⅞
2.50B	Sinclair Cons	38⅝	38⅝	38¼	38½	− ⅛
2	Skelly Oil....	41⅛	41⅛	41	41	0
	Snider Pkg..	12	13⅛	11⅞	13⅛	......
	Do pref....	51	55	51	55	......
2	So Cal Edisn	58	58⅛	57⅞	57⅞	......
2.50B	So P Ric Sug	37	37⅞	37	37⅞	− ⅛
	So Dairies A	46	46⅝	46	46⅝	+1⅝
	Do B......	11½	11½	11½	11½	......
6	So Pacific....	129½	129¾	129	129⅛	− ⅜
8	So Railway..	142	142	142	142	0
4	So Ry M & O	118	118	118	118	0
	Spang Chalft	35⅞	35⅞	35¾	35⅞	......
3	Sparks With.	242	245	240	245	+8
1.60	Spen Kellog.	36⅛	36⅛	36⅛	36⅛	......
3	Spiegel M Sn	84¾	85	83⅛	83⅛	−1⅞
	Spicer Mfg..	51	51	51	51	......
1	Std Com Tob	19	19	19	19	− ⅛
3.50	Std Gas & El	98	103	98	102⅞	+4⅞
4	Do pref...	64⅝	65	64⅝	65	− ¼
2.25	Stand Oil Cal	75⅞	75⅞	74¾	74¾	−1
1.75B	Do N J....	58½	58¾	57¾	57¾	− ¾
1.60	Do N Y....	40	40	39½	39⅝	− ⅜
	Stand Pl Gls	5	5	5	5	0
3.50	Stew & Warn	70	70	69½	69½	0
3	Strmbg Carb	99	100	99	100	0
5A	Studebaker .	76¾	76¾	76	76½	+ ¼
	Submarine Bt	2¼	2⅜	2¼	2⅜	0
	Superior Oil.	8⅜	8½	8⅛	8⅛	− ⅛

Div.	Stocks	Open	High	Low	Close	Chge.
	Superior Stl.	48	50½	48	48⅝	+8⅝
1	Sweet Co Am	14¼	14¼	14¼	14¼	−1
	Symington ..	......	......	......	......	......
	Do A......	16½	17	16½	17	......
	—T—					
1	Tenn C & C.	18¼	18⅝	18¼	18⅝	+ ¼
3	Texas Co....	62½	62½	62⅜	62½	0
4	Tex Gulf Sul	72	72⅞	72	72	+ ¼
2.50W	Tex Pac C&O	17⅞	17⅞	17⅛	17⅛	− ⅝
	Tex Land Tr	15½	15½	15⅛	15⅛	0
	Thatcher Mfg	22	22	22	22	0
2.40	The Fair....	35⅝	35⅝	35⅝	35⅝	0
	Third Ave....	16	16	16	16	−1
.80	Tide Wat Oil	38	38¼	38	38¼	+ ¼
	Tide W A Oil	22	22¼	22	22	0
6	Do pref...	88½	88½	88½	88½	0
.80	Timken D A.	23	23	23	23	0
3	Timken R B	90⅝	92¼	90¼	92½	+2⅝
1.40	Tobacco Pro.	16⅝	17⅛	16⅝	16⅞	0
1.40	Do A......	20¾	20⅞	20	20½	− ¼
	Transcnt Oil	11	11⅛	10⅞	10⅞	− ¼
2.50	Trico Prod...	55½	56⅞	55½	56½	+ ¼
	—U—					
4	Undwd Elt F*	124½	124½	123½	123¾	− ½
	Un Bag & P	25	36	25	34½	+9½
6	Un Carb & C	85½	89	85⅛	89	+3⅜
2	Un Oil of Cal	47⅞	47⅞	47½	47½	0
10	Union Pac....	226⅞	226⅞	226¼	226¼	− ⅜
4	Do pref...	82⅛	82⅛	82	82⅛	0
5	Union T Car	135	135½	135	135½	+1½
	Unit Aircraft	114¾	116⅞	113⅞	115	+1
1	Unit Cig Strs	18⅞	18⅞	18	18	− ⅝
	United Corp.	61⅞	63½	61¼	62¾	+ ½
	Do pref...	46⅞	46¾	45⅞	46	0
3	Unit El Coal	33	34	33	34	+3
4A	United Fruit	112½	114	110½	112⅝	+1⅛
2	US C I P & F	31½	31½	31	31⅛	+ ½
1.20	Do 1st pref	17	17	17	17	0
	US Distribut	14⅛	14⅛	14	14	− ⅛
4	U S Hoffman	34¼	35⅝	34¼	34⅛	+ ⅜
6	US Indus Alc	176¾	184	176½	182¾	+6
	U S Leather.	23	23½	23	23¾	+ ½
4	Do A......	40¼	40¼	40	40	+1
4	U S Realty..	85⅛	86¼	85⅛	86¼	+1¼
	U S Rubber..	48¾	48¾	47	48	− ½
	Do 1st pref	76⅞	76⅞	76¾	76⅞	+ ¾
3.50	US Smit&Ref	54½	55½	54½	54½	− ½
7	U S Steel....	167½	168½	167⅛	167⅞	+ ⅛
7	Do pref...	140⅛	140¼	140⅛	140⅛	+ ¼
3	Univ Leaf To	74	74	71	72½	−8¼
3	Univ P 1st pf	85⅞	85⅞	85⅞	85⅞	......
	Univ P & R	12½	12½	12⅛	12½	+1⅛
2	Util P & Lt A	41¼	42½	41¼	42	+1
	—V—					
	Vadsco Sales	7½	9¼	7½	9	+1⅝
3	Vanadium Stl	75⅞	77	75⅞	75¼	+ ¼
	Vir Car Chm	11⅛	11¼	11⅛	11⅛	+ ⅛
	Vulcan Detin	70	70	69	70	......
	—W—					
	Wabash R R	63⅞	64	63⅞	64	......
1.50	Waldorf Syst	29	29	28¾	28¾	− ¼
1.20	Walworth Co	38	39½	37¾	38½	+ ⅛
	Ward Bak A	48⅛	48½	48⅛	45	......
	Ward Bak B	10⅞	10⅞	10⅞	10⅞	+2⅛
7	Ward Bak pf	78	73	73	78	......
6B	Warner Bros	115⅛	115⅞	114½	115	+ 1
2.20	Do pref...	51	51	51	51	+ ½
2	Warn Quinin*	31¾	31¾	31¾	31¾	+ ⅜
5B	Warren Bros	159½	160	157	154	− 3
	Warren P&F	18	18	18	18	− ⅛
2	Wesn Oil & S	38⅛	40⅞	38⅛	40⅞	+2¼
	Wst Penn El	......	......	......	......	......
7	Do 7% pref	106	106	106	106	+ 1
	W Penn Pow	......	......	......	......	......
7	Do 7% pref	115½	115½	115½	115½	− ¼
4	W Dairy Pr B	23⅝	23⅝	22	22½	− 1
	Western Md.	40¼	41⅞	40¼	40¾	+ ⅜
	Western Pac	32⅞	32⅞	32⅞	32⅞	......
8	Watrn Union	183½	186	183½	186	+ ¾
2	Watghe Abke	45½	45⅞	45½	45⅞	+ ⅜
4	Watghe Elec	154¾	156¾	153¾	156½	+3⅜
	Weston El In	39⅞	39¾	39⅜	39¾	......
	West Chlor.	68⅞	69½	67⅞	69½	+3⅞
3	Wh Eagle O	34¾	35⅛	34¾	35⅛	+ ⅛
1	White Motor*	42¼	42¾	42¼	42¾	− ⅜
	White Sew M	20	20	20	20	......
3.75B	Wh Rk M Spg	45	45	45	45	......
	Wilcox O & G	22	22	21½	21½	−1¼
2.50	Wilcox Rh A	42½	43	42½	42½	− ½
1.20	Willys Ovlnd	20⅞	21	20⅞	20⅞	−1
6	Woolworth .	217½	217½	216¼	216¼	−1¼
	Worthgton P	50⅞	51	50	51	− 1
2	Wright Aero	118½	120	117¼	117¾	− ¼
3.75B	Wrigley W J	75⅞	76	75½	76	+ ½
	—Y—					
3	Yellow T & C	39	40	38¼	38⅞	+ ¼
2.50B	Young S & W	59¾	59¾	59⅛	59⅞	− ⅛
5	Yngstn Sh&T	132½	134⅞	132⅞	133⅞	− ⅜
	Call Money..	8	8	8	8	0

*Ex-dividend. †Ex-rights. A—Plus extras. B—Including extras. D—Partly stock. F—2½% Quarterly in common stock. H—Paid so far this year. W—Payable in stock.

Iron Trade Review.

New Business in finished steel, while seasonally high, is declining, and shipments exceed specifications by a wider margin, but producers are not scaling down their operations proportionately, says the Iron Trade Review. They are being carried along by the momentum of five consecutive record months, and with production rates only a few points under the peak of May, are whittling down their backlogs. The automotive and railroad equipment industries alone provide unusual underlying strength. Some automobile manufacturers and parts makers have curtailed as much as 30 per cent, but so long as Ford and Chevrolet—accounting for 55 per cent of all automobile production—do not slacken their gait—and this is the prospect—then the summer slump in this industry will be tempered. Thus far in 1929, the railroads have ordered 57,000 freight cars, contrasted with 29,400 in the comparable period of 1928. Steel for much of this equipment remains to be rolled and carbuilders now are assured operations averaging 85 per cent well into autumn. Locomotive orders to date total 490, compared with 132 a year ago.

General Electric.

It is probable that General Electric is one of the most promising of the so-called reparation stocks. Settlement of the reparation question, with the consequent improvement in financial conditions in many European countries, should be beneficial to General Electric, which has large interests abroad. Domestic business of the company is receiving impetus from the rapid development in the public utility field and large electrification projects which are pending.

LOCAL STOCKS

(Quotations at the Close.)

Banks—	Par.	Bid.	Ask.
Allegheny Trust	100	335	
Bank of Pgh., N. A.	50		182
Bank of Secur'd Savings	50	90	
Diamond National	100		625
Dollar Savings & Trust	100	425	450
Exchange National	50		89
First National at Pgh.	100	400	
Keystone National	100	340	
Monongahela National	100		400
Peoples Savings & Trust	20	160	170
Pittsburg Trust	100	287	295
Union National	100		525
Western Svgs. & Deposit	50	130	
Miscellaneous—			
Allegheny Steel	..		60¼
Aluminum Goods Mfg.	..	29	
Arkansas Natural Gas	..	8½	9
Arkansas Nat. Gas pfd.	10	8¼	8¼
Armstrong Cork	..		68
Blaw-Knox	..		40
Central Ohio Steel	..	22	
Conley Tank Car pfd.	100	102	
Crandall, McKen. & H.	..	25	
D. L. Clark Co.	..		16½
Devonian Oil	10	10	11
Dixie Gas & Utilities	..		17¼
Dixie Gas & Util. pfd.	100		80
Hachmeister-Lind pfd.	..		40
Harbison-Walker Ref.	..		60
Koppers Gas & Coke pfd	100		101¼
Liberty Dairy Products	..		34
Lone Star Gas	25	79	79¼
McKinney Mfg.	..		12
National-Erie "A" pfd.	..	27	
National Fireproofing	50	20	
Nat. Fireproofing pfd.	50	35	35¼
Penn-Federal	..		4
Petroleum Exploration	25	29½	
Pittsburgh Oil & Gas	5		4
Pgh. Steel Foundry	..	34	36
Plymouth Oil	5	23½	
Pruett-Schaffer	..		25
Pruett-Schaffer pfd.	..		30
Salt Creek Consol. Oil	10		4
San Toy Mining	1	.05	.06
Standard Steel Propeller	..		26
Standard Steel Spring	..		75
Suburban Electric	..	23	
Union Steel Casting	..		27
Union Storage	25	42	
United Eng. & Fdry.	..	42	
United States Glass	25		12
Vanadium Alloy Steel	..	76	80
Wiser Oil	..	14	

Sales on the Exchange.

	Shares.	Price.
Allegheny Steel	94 at	60
Am. Window Glass Machine	10 at	24
Arkansas Natural Gas	800 at	9
Arkansas Natural Gas pfd	300 at	8⅛
Do.	84 at	8⅛
Do.	150 at	8⅜
Do.	350 at	8⅜
Blaw-Knox	20 at	39½
Crandall, McKenzie & H'son	50 at	25
D. L. Clark Co.	75 at	16⅛
Exchange National Bank	22 at	89
Follansbee Bros. pfd	20 at	95
Lone Star Gas	10 at	79½
Do.	18 at	79¼
Do.	10 at	79⅛
Do.	10 at	79
Do.	40 at	79
National-Erie "A" pfd	200 at	27
National Fireproofing	100 at	20
National Fireproofing pfd	75 at	35
Do.	100 at	35¼
Do.	150 at	35⅛
Pittsburgh Oil & Gas	100 at	3¾
Pittsburgh Plate Glass	40 at	65⅛
Plymouth Oil	10 at	24
Standard Steel Propeller	25 at	25
Standard Steel Spring	20 at	73
Third National Bank	20 at	170
United Engineering & Fdry	10 at	42
United States Glass	120 at	12
Vanadium Alloy Steel	35 at	80
Do.	65 at	76
West Penn Railways pfd	20 at	93
Witherow Steel	80 at	48
Do.	230 at	48¼

UNLISTED STOCKS.

	Par.	Bid.	Ask.
Columbia G. & E. rights	..	4⅞	4⅝
Davison Coke & I. pfd.	..		101
Fidelity Title & T. w. i.	..	190	195
Lone Star Gas w. i.	..	32	33
Mayflower Drug	..		11
National-Erie 6½s	..	100	
Penna. Industries Inc.	..		25¼
Penna. Industries units	..	100	
Pittsburgh Screw & Bolt	..	26	26¼
Ruud Manufacturing	..	43	44
Western Public Service	..	28⅝	29

	Shares.	Price.
Lone Star Gas w. i.	45 at	32½
Pennsylvania Industries units	10 at	102
Pittsburgh Screw & Bolt	220 at	26¼
Do.	200 at	26⅛
Do.	410 at	26
Western Public Service	20 at	29
Do.	125 at	28¾
Do.	215 at	29

DIVIDEND NEWS

General Homes Corporation.

The General Homes Corporation today declared the regular semi-annual dividend of $1.75 on the preferred stock and $1.25 on the common, payable July 7 to holders of record June 30.

* * *

Rex Hide Rubber.

The Rex Hide Rubber Company has declared an initial dividend of 25 cents on the new stock, payable July 15 to record June 29. This company recently exchanged one share of $25 par for three shares of no-par stock. This dividend is on the new stock.

* * *

Detroit Gray Iron Foundry.

The Detroit Gray Iron Foundry Company dividend of 25 cents for the quarter will be payable July 1 to holders of record June 15.

* * *

Air Reduction Raises Rate.

Air Reduction Company declared a quarterly dividend of 75 cents, payable July 15 to record June 30, placing the stock on a $3 annual basis, against $2 previously.

* * *

Arkansas Gas Preferred.

The Arkansas Natural Gas Corporation declared the regular dividend of 15 cents a share on the preferred, payable July 1 to record of June 20.

* * *

Marlin Rockwell Extra.

Marlin Rockwell Company declared an extra dividend of 50 cents and regular quarterly of 50 cents on the common, payable July 1 to record of June 22.

* * *

Aluminum Goods Manufacturing.

The Aluminum Goods Manufacturing Company declared the regular quarterly dividend of 30 cents, payable July 1 to record of June20.

* * *

DIVIDENDS UNCHANGED.

	Payable	Record
Tobacco Prods Corp 35c q.	July 15	June 25
Truscon Steel 3% q.	July 15	June 25
Evans Auto Load 62½c q.	July 1	June 22
Western Union Tel $2 q.	July 15	June 25
Western Electric Co $1 q.	June 29	June 24
Marion Stm Sh pf $1.75 q.	July 1	June 20
Thompson John R 30c m.	July 1	June 22
Grahm-Paige 1 pf $1.75 q.	July 1	June 15
McKeesport Tin Plate $1 q.	July 1	June 21
Pro-Phy-Lac-Tic Br 50c q.	July 15	June 29
McCall Corp $1 q.	Aug 1	July 15
N Y Central R R 2% q.	Aug 1	June 28
General Ice Cream 75c q.	July 15	June 15
Cuban Tel Co $2 q.	June 30	June 15
United Shoe Mach 62½c q.	July 5	June 18
Do pf 37½c q.	July 1	June 15
Universal Products 30c q.	July 1	June 15
C C C & St L Ry $2 q.	July 20	June 28
Do pf $1.25 q.	July 20	June 28
Pgh & L E R R $2.50 s-a.	Aug 1	June 28
Mahon Coal R R $12.50 q.	July 1	June 15
do pf $1.25 s-a.	July 1	June 24
Michigan Central $20 s-a.	July 29	June 28
Phillip Morris 25c q.	July 15	July 2
Westmoreland Coal 50c q.	July 1	June 21
Ind Pneu Tool $1 q.	July 1	June 22
Cincinnati Northern $5 s-a.	July 20	July 12
Canada Southern $1.50 s-a.	Aug 1	June 28
Am Type Founders $2 q.	July 15	July 5
Do pf $1.75 q.	July 15	July 5

COTTON MARKET

NEW YORK, June 12.—The cotton market opened steady at a decline of 3 or 4 points in response to favorable weather reports and relatively easy early cables from Liverpool. These factors, however, seemed to be just about offset by a private report estimating the consumption of lint cotton in this country for the month of May at 678,000 bales, which was evidently much above expectations, comparing with the official report of 631,710 for April of this year and 577,384 for May of last season.

Later rallies in Liverpool also helped the tone of the local market and prices just about recovered their initial losses by the end of the first half hour.

Private cables said there had been selling in Liverpool on the better weather reports from the South and the defeat of the farm relief bill in the Senate.

The weekly report of the weather bureau was most generally commented upon as favorable, but had evidently been discounted and the market was steady late in the morning with July selling up to 18.52c and December to 18.83c, or about 2 to 6 points net higher. Trading was only moderately active, and the market was quiet at midday, although prices held within a point or two of the best.

CHICAGO BOARD

CHICAGO, June 12. — Strained by a huge load of orders to sell, the wheat market broke nearly 5 cents a bushel early today. Action of the Senate last night in rejecting at least temporarily the farm relief bill was greatly at variance with yesterday's expectations among wheat traders, and efforts today to adjust the market to the new conditions caused wild fluctuations in the early dealings. Opening 2⅝c to 4⅝c down, wheat dropped still further, but later rallied strongly. Corn, oats and provisions tumbled also with corn starting 1⅝c to 3⅝c off, but afterward recovering to a substantial extent.

The following quotations on the Chicago Board of Trade are reported by A. E. Masten & Co.:

	Open.	High.	Low.	Close.	Yesterday.
WHEAT—					
July....	1 04	1 06	1 02⅝	1 05⅞	1 07⅞
Sept....	1 09	1 10⅝	1 07⅝	1 10¼	1 11⅞
Dec....	1 13⅝	1 15½	1 13	1 15¼	1 16⅞
CORN—					
July....	91¼	93⅞	90½	91⅞	92⅞
Sept....	90	92⅛	89½	91⅛	91⅞
Dec....	84½	85⅞	84⅛	85	86½
OATS—					
July....	43	44⅛	42⅞	44⅛	44⅞
Sept....	42½	43	42	42⅞	43⅝
Dec....	44½	45	44⅝	45⅞	45⅞
RYE—					
Sept....	84	85⅛	83¾	85¼	85⅞
LARD—					
Sept....	12 20	12 27	12 20	12 27	12 30

Stocks of Copper Up, May Statistics Show

NEW YORK, June 12.—Stocks of refined copper at the end of May were 70,412 tons against 57,494 at the end of April and 66,288 at the end of May, 1928.

Finished copper output by refineries of North and South America was 161,784 short tons in May against 161,285 in April and 129,236 in May, 1928, according to the American Bureau of Metal Statistics.

BETHLEHEM MAY EARN $3.95

Net income of Bethlehem Steel Corporation in the current quarter is likely to approximate $11,200,000. Allowing $1,750,000 for preferred dividend, there would be a balance of about $9,450,000. Rights to subscribe for one additional share for every three shares now held expire next week and will increase the common by 600,000 shares. This means there will be 2,400,000 shares outstanding at the end of the quarter and earnings will therefore be equal to about $3.95 a share on the increased common.

Although earnings for the final six months are not expected to equal those of the first half, Bethlehem, even with a normal left-down, could show around $5 a common share for that period, bringing 1929 results to about $12 a share on the junior issue.

WALL STREET HEARS

July 10 has been set as the tentative date for the beginning of pool operations in several specialties, on the theory that the mid-month credit strain will be over by that time.

Call money is not now likely to go above 10 per cent this week.

Negotiations are under way for a consolidation of Davegn, Inc., Atlas Stores Corporation and City Radio Stores in Chicago.

Recent buying of St. Joseph Lead has been in anticipation of an increase in lead prices.

NEW OFFERINGS

New securities offered today include: 70,000 shares the Atlantic Coast Fisheries Company, no par capital stock, price upon application.

$3,224,500 City of Albany, N. Y., 4½ per cent gold bonds, due June 1, 1930 to 1969, at prices to yield 5.50 per cent to 4.20 per cent.

$3,900,000 City of Toledo, O., 4½ per cent and 4¾ per cent bonds, due 1930 to 1954, inclusive, to yield 5.50 to 4.40 per cent.

$4,500,000 Home and Foreign Securities Corporation cumulative preferred stock, no par, and common stock, no par, with warrants, at $60 per unit of one share each.

Newton Steel Co. Is Doing Well

Predictions of large increases in earnings of the Newton Steel Company for the remainder of 1929 and for 1930 are considered well founded because of the gross profit in 1928 increased 112 per cent over 1927, while net available for dividends gained 232 per cent. The company is now engaged on a program to double its capacity.

According to officials, May business was the largest for any month in history. Newton Steel earned $2.57 a share for the first quarter, and it is estimated that income for the six months ending June 30 will be about $6 a share.

Metal Market.

LONDON, June 12.—Standard copper: Spot, £74 15s; future, £74; electrolytic, spot, £84 5s; future, £84 15s. Tin: Spot, £200 10s; future, £203 10s. Lead: Spot and future, £23 10s. Zinc: Spot, £26 2s 6d; future, £26.

Speculative Evils Seen Self-Curing

BOSTON, June 12.—Prof. Edwin F. Gay, of Harvard University, director of research of the National Bureau of Economic Research, said with reference to credit and stock market speculation that he has never regarded such speculation as seriously as some have. Speculative markets, he declared, are apt to cure themselves.

Superior Oil Sells Crude at Premium

NEW YORK, June 12.—The Superior Oil Company has closed a contract with the Ashland Refining Company to take Superior's entire production of Pennsylvania grade crude from its Kentucky properties at 10 cents a barrel premium above posted price of $1.80.

EVENING SUN-TELEGRAPH MARKETS

New York Curb Market | New York Curb Market

PROFIT GAINS IN SECOND QUARTER

Development of Rustless Iron Will Add to Expanding Business Later in Year

By GEORGE H. SNYDER

The Superior Steel Corporation is operating at capacity and has its production sold ahead for the next two months. Judging from the results of April and May and the continued high rate of June operations, the second-quarter earnings will be far better than those of the first quarter.

The company has shown progressive improvement in earnings since the latter part of 1928. Net profit for the final quarter of last year was 46 cents a share. In the first quarter of this year it was $1.08 a share, more than double the preceding two months. The current quarter will come close to again doubling the profit.

Further improvement is expected for the fourth quarter as the production of rustless iron strips, the company's new product, gets under way on a larger scale. The showing for the year will reach a substantial figure as a result of the continued gain in earning power.

RUSTLESS IRON

The greater tensile strength of rustless iron, as compared to steel and brass, makes it possible to use lighter material than is necessary in chromium-plated products. This keeps the cost lower while still giving the purchaser of an automobile trimmed with rustless iron a far better product, which will not show signs of wear.

The reception of rustless iron by the automobile industry for hinges, door handles, lights and other products continues to be exceptionally enthusiastic. The first models to use these products will appear in the fall, after the necessary time has elapsed for the design departments to make changes in production methods.

NO SUMMER SLUMP

The steel producers report that they have seen only the most elementary signs of the seasonal depression which normally occurs at this time. A sharp decline in the unfilled orders of the United States Steel Corporation was generally expected. The fact that orders dropped only 123,596 tons during May to 4,304,167 tons was a distinctly favorable sign.

After smashing monthly records for shipments in May, there will be only a slight curtailment in June. New orders are somewhat less in volume than a few weeks ago, but production is maintaining its pace practically at capacity. The fact that deliveries are behind in some lines insures the continuance of present operations for some weeks.

One of the largest makers of steel sheets is operating two of its mills 19 turns a week instead of the usual 17 turns. This is a pace seldom achieved. The automobile makers are less pressing in their demands, as a whole, but Ford is busier than ever.

OUTLOOK BRIGHT

While those in the steel trade are not ordinarily inclined to make predictions as to the future, the heads of the sales departments are generally of the opinion that there is no reason why the steel business should not continue good for the rest of the year.

The momentum of the orders now on the books will give the mills one of the busiest summers in recent years, and, unless something happens to greatly change the business picture, the final months of the year should show a normally brisk demand.

U. S. Realty Votes Increased Capital

NEW YORK, June 12.—Stockholders of the United States Realty and Improvement Company have authorized an increase in the capital stock from 1,000,000 no par shares to 2,000,000 shares of no par value. It was not announced what disposition will be made of the additional capitalization. All members of the board were re-elected.

Approve Penick and Ford Stock Change

Stockholders of Penick & Ford, Ltd., Inc., have approved an increase in the authorized capitalization from 450,000 shares of no par common stock to 750,000 shares.

International Petroleum Company, Limited

Notice of Dividend No. 21

NOTICE is hereby given that a dividend of 12½c. United States Currency per share has been declared, and that the same will be payable on or after the 25th day of June, 1929, in respect to the shares specified in any Bearer Share Warrants of the Company of the 1929 issue upon presentation and delivery of coupons No. 21 at the following banks:—

The Royal Bank of Canada, King and Church Streets Branch, Toronto 2, Canada.

The Farmers' Loan and Trust Company, 43 Exchange Place, New York, N. Y.

The Farmers' Loan and Trust Company, 15 Cockspur Street, London, S. W. 1, England.

OR

The Offices of the International Petroleum Company, Limited,

56 Church Street, Toronto 2, Canada.

The payment to Shareholders of record at the close of business on the 22nd day of June, 1929, and whose shares are represented by registered Certificates of the 1929 issue will be made by cheque, mailed from the offices of the Company on the 24th day of June, 1929.

By order of the Board,
J. R. CLARKE,
Secretary.

56 Church Street, Toronto 2, Canada.
4th June, 1929.

NEW YORK CURB MARKET

NEW YORK, June 12. — (AP.) — Following is the list of transactions on the New York Curb Exchange, giving all stocks and bonds traded (00 omitted in sales column of stock list; 000 omitted in sales colum of bond list):

STOCKS.

Sales.		High.	Low.	2:45.
12	Acoustic Prod..	3½	3⅜	3½
2	Aero Sup B new	17⅝	17⅜	17⅜
1	Aero Underwrit	38	38	38
28	Ainsworth Mfg.	55	51⅝	53¾
1	Alab Gt So Ry.	145	145	145
1	Do pfd	149	149	149
*50	Alab Pw 7% pf	112¾	112¾	112¾
1	Alexander Indus	17	17	17
7	Allied Packers.	⅞	⅞	⅞
12	Do stp pf war	4⅛	4⅛	4⅛
25	Do pr pf war	10⅝	9¾	10½
41	Allied Pw & Lt.	70¾	68⅝	70¾
3	Alpha Port Cem	43⅛	43⅛	43⅛
5	Ang Am OilVcod	14½	14½	14½
5	Do no cod....	13	13	13
1	Am Brit Cont..	15	15	15
12	Am Br Bov B...	21	19	21
1	Am Chain	22⅛	22⅛	22⅛
25	Am Cit P&L A..	61	58	59⅞
88	Do B	43⅞	42⅛	42¼
12	Am Com Pow A	22¾	22½	22½
2	Do B	24⅛	24¼	24¼
11	Do war	6½	5⅝	6½
32	Am Cont Oilfds	½	⅜	½
24	Am Cyan B.....	47¾	46	46⅞
53	Do rts	8½	8¼	8½
14	Am&Fgn Pw w	82½	81¼	82½
12	Am Gas & El...	169	168	168⅞
1	Am G & El pfd.	100	100	100
*150	Am Laundry ...	80½	80½	80½
*205	Am Lt & Trac..	239	237	237
2	Am Maracaibo..	3¾	3¾	3¾
*25	Am Meter	116⅛	116⅛	116⅛
2	Am Solv & Ch..	28½	28	28½
2	Do ptc pfd....	46⅝	45¼	46⅝
620	Am Superpower.	41¼	39⅝	40
4	Do A	200⅝	200¼	200¼
2	Do B	201	200	201
3	Do 1st pfd	98¼	98	98
1	Do pfd	91¾	91¾	91¾
1152	Do rts	15-16	9-16	¾
4	Am Thread pfd.	3⅝	3⅝	3⅝
1	Anchor Pst Fenc	32	32	32
5	Anglo-Am Oil ..	14¾	14¾	14¾
4	Do non vot ...	13⅝	13½	13½
1	Ang-Ch Con Nit	40⅛	40⅛	40⅛
1	Apex Elec	37	37	37
1	Arcturus R T...	44	44	44
1	Argo Oil	2⅛	2⅛	2⅛
5	Arizona Globe..	3-16	3-16	3-16
8	Arizona Pow ...	50⅝	49¾	50⅝
112	Ark Nat Gas....	9	8⅞	9
5	Do pfd	8¼	8¼	8¼
21	Do A	9¼	9⅛	9⅛
114	Assd El Ind Ltd	13	11¾	13
14	Assd Gas & El.	54	53	53⅛
22	Do deb rts....	7	6⅞	7
23	Do new rts....	1⅝	1⅝	1⅝
13	Assd Laundries.	12	11¾	12
1	Assd Rayon pfd.	73	73	73
3	Atl Coast Fish..	62½	62½	62½
20	Atl Frt & Sugar	⅞	3-16	3-16
1	Atlas Plywood..	54⅝	54⅝	54⅝
2	Autom Vot Mch	10⅛	10	10⅛
35	Do cvt	21⅞	20¾	21⅞
15	Aviat Corp Am.	57⅝	57	57⅝
24	Aviation Corp...	17⅞	17½	17⅞
6	Aviation Sec ...	46⅛	45⅛	45⅛
1	Axt & Fish Tob	35⅛	35⅛	35⅛
*25	Bdwg Dp 1st pf	92	92	92
1	Bellanca Air vtc	19⅜	19⅜	19⅜
4	Bliss Co........	41	41	41
3	Blumenthal (S).	89½	88½	89½
2	Briggs & Stratn	32⅝	32½	32⅝
13	Bristol Myers...	107⅝	106½	106½
3	Brit-Am Tob B.	30¾	30¾	30¾
3	Brit Celanese...	10	10	10
1	Budd Mfg rts...	14¾	14¾	14¾
85	Buff N&E Pow.	97¼	86⅝	96⅞
585	Do A...........	98⅞	86	98
2	Do preferred..	25⅝	25⅝	25⅝
1	Bulova Watch..	29	29	29
2	Bunk Hill & Sul	140	140	140
113	Burma Cor Ltd.	4⅝	4½	4½
16	Burroughs	63⅝	62½	62½
15	CAM Co vtc....	4⅝	4¼	4⅝
2	Do preferred..	21	20⅜	20⅜
14	Cable R........	14½	12½	13⅝
5	Can Marc Wirls	7⅞	7¾	7⅞
1	Capital A.......	38⅛	38⅛	38⅛
3	Carib Synd new	3⅝	3¼	3⅝
12	Carnation Milk.	45¼	44	45¼
2	Carnegie Metals	17¼	17	17¼
*75	Carol P&L pfd.	107	107	107
8	Caterpil Tr new	76	75¼	75¼
1	Cel Cor Am nw.	38⅛	38⅛	38⅛
13	Cent P Serv A..	45⅛	45	45⅛
5	Cen St El new..	109	108	108⅞
2	Do war	49⅝	49⅝	49⅝
8	Do cvt pf	185½	183½	184
1	Do pf war	176½	176½	176½
1	Do pr ex war.	81¾	81¾	81¾
1	Centrifugal Pip.	7¾	7¾	7¾
2	Chain Store Stk	30⅝	30½	30⅝
31	Checker Cab nw	68	64⅛	64⅛
52	Cities Serv new	28⅝	28⅜	28½
2	Do pref	97½	97½	97½
4	Cohn H&M rts.	1-16	1-16	1-16
1	Colgate Palm ..	66	66	66
4	Colon Oil	7⅝	7⅝	7⅝
23	Col El & Pow .	73⅝	72½	73
192	Col G & E rts..	4½	4¼	4½
18	Col Graph rts ..	7½	7⅜	7⅜
12	Do rcpts	62½	62½	62½
*40	Comwealth Ed.	248	245⅝	245⅝
1	Do pref	100	100	100
2225	Com & South ..	24¼	22⅝	23½
331	Do war	9⅛	8¼	8⅞
11	Comstock Tun n	1⅜	1¼	1¼
24	Cons Aircraft...	37	36	36
42	Cons Cop Min..	12⅞	11⅞	12⅞
5	Cons D P new..	36⅞	36⅞	36⅞
1	†Cons Film Ind.	21⅛	21⅛	21⅛
24	Cons G&E Balt	99	98	99
5	Cons Ldy Corp.	16⅛	16⅛	16⅛
1	Cons Royalty ..	7	7	7
12	Cont Diamond...	35¼	34⅝	35¼
32	Cont Oil vtc ...	20⅞	20½	20½
1	Cooper Bess pfd	49⅛	49⅛	49⅛
3	Copeland Pr A.	11⅛	11⅛	11⅛
8	Cosen Oil	62½	61½	61½
2	Courtaulds Ltd..	19⅛	19⅛	19⅛
24	Creole Syndic ..	8⅞	8⅝	8⅝
1	Curtiss A&Expt.	39	39	39
4	Curtiss Flying..	23⅛	23	23
15	Curtiss Airpt ctf	11	10⅞	10⅞
1	Daniel Reeves...	37½	37½	37½
14	Darby Pet	15¼	15¼	15¼
*25	Deere & Co.....	535	535	535
34	DeForest Radio.	14½	13⅝	13⅝
2	Dayton Airplane	16	16	16
28	Derby Oil	8⅝	8⅝	8⅝
34	Doebler D Cast.	30¼	30	30¼
1	De Haviland old	9¼	9¼	9¼
3	Diez Co ctf.....	1½	1½	1½
1	Donner Steel ...	28¾	28¾	28¾
1	Dresser Mfg ...	44⅞	44⅞	44⅞
15	Dubilier Cond ..	5½	5⅛	5⅛
*125	Duke Power ...	190¼	190	190¼
14	Durant Motor...	10⅝	10	10⅝
2	East Butte Min.	3	3	3
14	Eisler Elec	22¼	21¾	22
494	E States Pow B	71⅝	66¼	70
81	El Bond & Share	105⅝	104¼	104¼
1	Do pfd	106⅝	106⅝	106⅝
41	Electric Invest..	166¼	164	166
21	El P&Lt opt w.	44⅛	43⅞	44⅛
4	EmpG&F 7s pfd	55⅝	55⅝	55⅝
5	EngPub Ser war	26½	26	26½
44	Evans W Lead	19⅝	19½	19½
4	Fairchild Avia..	22½	22½	22½
5	Fairchild rts...	½	⅜	⅜
310	Falcon Lead M	⅞	¾	¾
4	Fansteel Prod..	12¾	12¾	12¾
12	Federal Wat A	49⅝	47⅞	47⅞
81	Fiat Corp	28⅛	27⅝	28
32	Do deb rts ...	10⅛	9½	10
1	FirestoneT 7s pf	107½	107½	107½
2	First Nat Cop..	⅝	⅝	⅝
14	Fokker Aircraft	50⅝	49⅞	50⅛
4	Foltis Fischer..	28	27⅞	27⅞

Sales.		High.	Low.	2:45.
14	Ford Mot Can A	47⅞	47⅛	47⅛
1	Do rts	53	53	53
35	Ford Motor Ltd	16⅛	16	16
15	Foundation For	13⅞	13½	13½
15	Fox Theater A.	23¾	23¼	23¼
24	Freshman Chas	7⅞	7⅝	7⅝
21	Finacial Invest.	28	27⅞	27⅞
34	Garlock Pking	24½	23½	24⅛
2	Gen Am Invest	27	27	27
2	Do rts	11	11	11
24	Gen Bak new..	7⅜	7	7
41	Do pref	70¾	69⅝	70
32	Gen Elec Engrts	12⅝	12⅜	12⅜
2	Gen Ind Alc..	34	33½	34
1	Gen Ldy M n..	21¼	21¼	21¼
12	Gen Pub Ser...	45⅝	45	45⅝
43	Gen Rlty & U	22	21½	21⅝
4	Do pref	92¾	92⅝	92⅝
4	Glen Ald Coal.	128	127½	127½
8	Globe Underwrit	24⅞	24⅞	24⅞
14	Gold Cent Min	4⅝	4⅝	4⅝
45	Gold Coin	1	⅞	⅞
3	Goldfield Cons..	⅞	⅞	⅞
198	Gold Sach Trd	106	101⅛	105½
181	Gold Sl Elec...	21	19	21
14	Goth Knitbac...	9¼	7⅝	9¼
288	Gramphon Crp.	90	86¼	87⅞
22	Grd Rap Var..	20½	19⅞	20⅛
1	Greenfield T&D	15½	15½	15½
4	Guard Fire ...	58	57⅞	57⅞
9	Gulf O Crp Pa.	175	174	174½
8	Hall Lamp	23	22½	23
2	Hall Prt new..	27½	27½	27½
1	Hapness Cndy..	3	3	3
18	Haygart Crp...	60	60	60
8	Hazeltine Corp.	55	54	54
1	Hartford Inv pf	42	42	42
14	Hir Walker nw.	20	19⅝	19⅝
1	Hollin Gold Min	5¼	5¼	5¼
8	Hous Gulf Gas.	14⅝	14⅛	14⅛
6	Hud Bay M&S.	17⅝	17	17
5	Humble Oil&Ref	116¼	115⅝	116¼
4	Huyler S Del...	25	25	25
*50	Illinois Pipe L	315	315	315
6	Imp Oil Can nw	27½	27	27½
2	Indust Fin ctf..	30	30	30
1	Ins Co No Am..	78⅝	78⅝	78⅝
4	Insur Shares ...	20⅞	20½	20⅞
28	Intercon Petrol.	1⅝	1½	1⅝
3	Inter Perfume..	15½	14⅝	14⅝
12	Internat Pet ...	48½	47¾	48½
1	Inter Prod	10⅞	10⅞	10⅞
34	Inter Proj new.	23¼	22	23¼
1	Inter Shoe	71½	71½	71½
1	Inter Utilities B	16½	16½	16½
4	Irving Air Ch..	30¼	30	30¼
7	Ital Superpower	20⅛	19⅝	20⅛
1	Do deb rts...	11	11	11
1	Johnson Motor.	45½	45½	45½
1	Karst Dud Inc.	18⅛	18⅛	18⅛
2	Kermath Mfg...	16⅜	16⅛	16⅜
18	Keystone Aircrf	37⅞	36⅛	36⅛
9	Kolster Brandes	4⅞	4½	4⅞
14	Lackaw Sec new	40	39⅜	40
5	Land Co Fla....	5¼	5¼	5¼
1	Lane Bryant....	68⅞	68⅞	68⅞
2	Lefcourt Rlty.pf	36	36	36
18	Lehigh C & N..	149⅞	148⅛	149⅛
6	Leonard Oil.....	4½	4¼	4½
29	Lerner Stores...	63¼	59½	62
2	Lily Cup........	22	21⅞	21⅞
1	Loews new......	6	6	6
3	Loft Inc rts.....	½	½	½
4	L Isl Lt new....	62⅞	62⅜	62⅜
1	Louis L & E....	38	38	38
2	MacMarr Stores	7-16	7-16	7-16
4	Mangel Stores..	34⅜	33⅞	34⅜
1	Manning Bow A	19	19	19
216	Marc Int Mar...	21⅞	21⅜	21⅝
11	Marc Wirls Eng	18¼	18¼	18¼
14	Marlond Oil Mex	1⅝	1⅝	1⅝
8	Mason aVl Min.	1½	1½	1½
8	Mavis Bottling..	7⅝	7½	7½
14	Mayflower Asso	66⅜	66	66
23	MacLellan Sto A	43	43	43
1	Memph Nat Gas	16⅝	16⅝	16⅝
3	Mercantile Store	98	97	97
9	Merritt Ch C Sct	30	29	29
6	Metal Min	19⅞	19½	19¼
*25	Metal Ther Corp	165½	165½	165½
8	Mid West Util..	175⅛	173	175⅛
16	Min Moline	38	37½	37⅝
22	Do conv pfd...	106⅝	99½	99½
28	Miss Kan P L...	30	29¼	29⅝
98	Mohawk & H P	88⅞	79⅞	88
14	Do war	39⅞	35½	39⅝
2	Montecatini rts...	2⅞	2⅞	2⅞
2	Motor Met Gge.	29⅝	29⅝	29⅝
1	Mount Urod	17	17	17
4	Nathan Straus..	24⅞	24¾	24¾
19	Nat Aviation ...	65⅞	64½	65
1	Nat Banc Serv..	60¼	60¼	60¼
5	Nat Fam Stores.	35¾	35	35¼
6	Nat Food Prd B	10	10	10
1	Nat Fuel & Gas	27¼	27¼	27¼
4	Nat Rub Mach.	37⅜	37¼	37¼
2	Nat Sug Ref nw	43⅜	43¼	43¼
19	Nat Thea Sup..	19	18	18⅛
1	Nat Toll Bridge	16	16	16
1	Nat Trans	22¾	22¾	22¾
2	Nevada Cal El.	51	50	50
3	N Y Zinc new...	79½	78⅝	78⅝
2	N Mex&Ariz Ld	6	5¾	6
7	Newmont Min..	197¼	195⅝	196⅞
1	N Y Hamburg..	43¾	43¾	43¾
1	N Y Investors..	38⅜	38⅜	38⅜
1	N Y Petroleum.	18⅛	18⅛	18⅛
*50	N Y Tel 6½s pfd	112¼	112¼	112¼
47	Niagara Shares.	64⅝	58	64
4	Niles Bem Pd..	56	52⅝	56
1	Noma Elec	22½	22½	22½
1	Noranda Mines.	51½	51½	51½
15	No Am Avia ...	17½	17½	17½
5	No Am Util Sec	20¼	19½	19½
9	N W Eng	36	34¼	34½
30	North St P A ..	179⅞	172	179
925	N E Power	70⅞	66¼	69⅞
3	Ohio Copper	2⅛	2⅛	2⅛
5	Ohio Oil	74⅝	74	74
2	Oil Stocks A ...	15⅝	15⅜	15⅜
3	Outboard A	18⅜	18⅛	18⅜
1	Do B	12⅞	12⅞	12⅞
1	Overseas Sec	53	53	53
2	Pacific West Oil	16⅞	16⅝	16⅝
95	Packard Mot n	26⅞	26⅜	26¾
1	Pandem Oil	2	2	2
3	Pantepec O V ..	6½	6¼	6½
*50	Pender Groc A..	58	58	58
3	Penney Co	112⅞	110	112⅞
*10	Do rts	207½	207½	207½
36	P O Edis	92	88	91¾
9	Do war	66¼	62	66¼
222	Pennroad Corp .	16⅜	16⅛	16¼
2	Peo L & P A ...	47½	47⅜	47½
7	Perfect Circle...	58	57¼	57⅞
53	Petroleum Co ..	27⅝	27⅜	27½
1	Philip Morris ..	1⅜	1⅜	1⅜
10	Pk Barth Co pf	15⅞	15⅜	15⅝
3	Pilot Rad Tube	18¾	18⅜	18⅜
3	Pitney Bow nw.	32	32	32
3	Pgh Screw & Bt	26⅜	26¼	26¼
3	Premier Gold ..	1½	1½	1½
4	Propper S Hos.	31	30¼	30½
19	Prudential Inv..	24⅜	23⅞	24⅜
*40	Puget Sd Pw pf	101¼	100⅝	100⅝
4	Pyrene Mfg	8	8	8
5	Ray Bestos	89	89	89
1	Reiter Foster ..	5¼	5¼	5¼
1	Rep Mt Tk ctf.	2⅛	2⅛	2⅛
2	Reynolds Met pf	69⅜	69⅜	69⅜
1	Richd Rd cv pf	28	28	28
42	Roan Ant Cop..	52	50⅞	51½
8	Rockland L&P..	31	29⅝	31
2	Roosevelt Field	11¾	11½	11½
4	Root Ref pfd....	25½	25½	25½
1	Sofety Car H&L	187	185	187
38	St Regis Paper	186	175	184¼
1	Salt Creek Cons	3⅜	3⅜	3⅜
1	Salt Creek Prod	19	19	19
5	Schulte R Est...	20	20	20
2	Schulte United..	11⅜	11	11
7	Selected Indus..	20¼	20	20¼
1	Do 1st paid...	92	92	92
5	Selfridge Pr St.	3⅝	3⅝	3⅝
77	Sentry Saf Con.	18	16½	18
10	Servel Inc vtc...	17⅝	17⅛	17⅛
1	Seton Leather...	23¾	23¾	23¾
1	Shav W&P Ex..	77½	77½	77½
1	Shattuck Denn.	16⅝	16⅝	16⅝

Sales.		High.	Low.	2:45.
9	Sikorsky Aviat.	46⅛	45	46⅛
6	Sil Gel Cor vtc..	38⅜	37⅞	38⅜
1	Simmons Bd pfd	48	48	48
3	Skinner Organ..	47⅝	47⅝	47⅝
2	Sonatron Tube..	30	30	30
96	S E Pow & Lt..	119⅝	116	118
65	Do war	68	64⅛	66⅛
3	South Penn Oil..	53	53	53
3	South Groc A...	35⅝	35	35⅝
1	So Ice & Util B	9	9	9
1	South P L	20⅜	20⅜	20⅜
2	Southld Royalty	18½	18½	18½
4	Span & Gen Cor	3⅝	3¼	3¼
2	Spieg May St pf	87¼	87	87
1	Stand Invest ...	35⅛	35⅛	35⅛
53	Stand Oil Ind...	56	55⅛	55⅝
6	Stand Oil Kan	22⅛	21½	21¾
7	Stand Oil Ky...	37	36¾	37
*150	Stand Oil Ohio..	123	122	123
3	Stand Pow & Lt	63	62¼	63
1	Starrett Corp ..	29	29	29
3	Stein Co	27¼	26¾	26¾
1	Do pfd	89	89	89
10	Stein Cosmetics.	20⅞	20¾	20⅞
1	Sterchi Bros	28½	28½	28½
1	Sterling Sec ctfs	32¾	32¾	32¾
22	Do pfd	14⅞	13⅝	14
*50	Superheater Co.	160	158	160
5	Stromberg Carl.	31½	31	31½
3	Stutz Mot C Am	15¼	15¼	15¼
4	Syra WW Mch B	23	22½	23
3	Taggert Corp ..	47⅞	47	47⅞
1	Tampa El	66	66	66
1	Teck Hugh Gold	8⅛	8⅛	8⅛
1	Texon Oil&Land	16½	16½	16½
2	Third Nat Inv	50	50	50
2	Toddy Corp A..	28⅞	28⅞	28⅞
5	Tonopah Mining	3	3	3
13	Transamer Corp	135½	135½	135½
1	Trans Air Trans	28	28	28
26	Transcont Oil pf	135	133¼	134½
1	Trans L Day P	11⅝	11⅝	11⅝
6	Traveler Air Co	54	52⅛	52⅛
183	Tri Cont Corp..	35½	35	35
6	Do pfd	105	104	105
6	Triplex S Glass	20¼	19¾	19¾
1	Trunz oPrk Strs	48	48	48
*50	TubizeASkB ctf	350	335	335
3	Union Am Inv..	54¾	54	54
1	Un Nat Gas Can	41	41	41
22	Union Tobacco.	9¾	9	9
3	Unit Carbon vtc	61	60	60
2	Do pfd	98⅝	98⅝	98⅝
392	Unit Corp rts...	4⅝	3¾	4¼
485	Unit Gas Imp n	41⅝	40⅞	41½
4	Do pfd	91⅞	91	91½
763	Do rts	2⅝	2	2¼
36	Unit Gas Co....	½	⅜	½
26	Unit Stores n...	28	26¾	26¾
23	Do A	54¾	50	50
17	Do pfd	91	89	89
2	UnitElec Ser rts	2	2	2
26	United Gas Co...	23½	23	23½
62	Unit Gas Imp.	212	209	211⅞
28	Un Lt & Pow A	36⅞	36½	36⅞
1	Do pfd	105	105	105
1	Do B pfd	60	60	60
2	UnPiece D Wks	39½	39¼	39½
26	Util & Indust..	24½	23⅞	24½
12	Util Equities...	26¼	25¾	25¾
1	U S Asbestos..	46	46	46
5	U S Foil B.....	60¼	59¾	59¾
1	U S For Secur.	89	89	89
4	U S Gypsum....	70¼	68½	70
560	*USGypsum pfd	125½	125	125½
1	U S Lines	17½	17½	17½
1	UnitedVerde Ex	18	18	18
2	Universal Avia.	17¼	17¼	17¼
1	Universal Insur	77	77	77
2	Utah Apex Min	3⅝	3⅝	3⅝
16	Utilities Power.	25¼	25	25¼
4	Util P&Lt B ctf	28½	27¾	28
3	Vacuum Oil	115½	114¾	115½
2	VanCamp P pfd	22¾	22¾	22¾
9	Venezuelan Pet	4¼	4	4
2	Vogt Mfg Co..	30¼	30¼	30½
4	Walgreen Co..	84½	84⅛	84½
2	Do war	59½	58½	59½
2	Watson JW Co.	5½	5½	5½
7	Wenden Cp Min	1⅜	1⅜	1⅜
5	West Air Exp..	69⅞	69⅛	69⅞
1	Do rts	6⅞	6⅞	6⅞
2	Wh Nights Inc	2	2	2
1	Woodley Petrol	5¼	5¼	5¼
1	Yell Tax C NY	3¼	3¼	3¼
64	Zenith Radio..	29½	29¼	29?

DOMESTIC BONDS.

Sales.		High.	Low.	2:45.
1	Alabama P 4½s'67.	92¾	92¾	92¾
23	All Pack 8s '39 ..	52	52	52
17	Do 8s '39 ctfs..	52	51	51
15	Alumin Cor 5s '52.	101¼	101⅛	101¼
1	Aluminum Ltd 5s'48	96½	96½	96½
14	Am Com Pow 5s '49	99	98¼	98¼
6	Am G&E 5s '28 ..	94½	94½	94½
20	Am Pow&L 5s 2016	105	104½	104½
8	Am Roll M 5s '48.	96⅛	96⅛	96⅛
10	Ark P&Lt 5s '56..	95½	95⅛	95½
1	As G&E 4½s'48ww	103¼	103¼	103¼
12	Asso S Hdw 6½s'53	86½	86½	86½
29	Bates Valve 6s '42.	105	104½	105
5	Beacon Oil 6s'36ww	112	112	112
1	Boston & Me 6s'33	100	100	100
1	Cap Admin 5s '53.	96	96	96
8	Carolina P&L 5s'56	98⅛	98⅛	98⅛
10	Do 5s '56 new...	98¾	98¾	98¾
4	Cent St El 5s '48.	85	85	85
3	Chi Pn Tool 5½s'42	98½	98½	98½
6	Chi Ry ctfs 5s'27..	84¼	84¼	84¼
2	Cig Sts Inc 5½s'49	93½	93½	93½
2	Cities S G 5½s '42	88	88	88
13	Do 5½s '57	93⅞	93¾	93¾
1	Com Larabee 6s '41	80	80	80
12	Cons G Balt4¾s'69	99¼	99¼	99¼
19	Cont G & E 5s '58.	87	86¾	87
1	Cont Oil 5¼s '37 ..	94½	94½	94½
1	Cudahy P 5½s '37.	96½	96½	96½
5	D & S L 6s '60 ...	77	77	77
5	Detroit C G 6s '47	104	103½	103½
5	Do 5s '50	98¼	98¼	98¼
2	Det Int Bdg6½s'52	86¼	86¼	86¼
7	Do 6½s	86¼	86¼	86¼
4	Dixie G G 6½s'37A	73½	73½	73½
10	El Paso N G6½s'38	101	100¾	100¾
2	Emp O&R 5½s'42	88	88	88
1	Firestone Tire 5s'42	94	94	94
4	Fla P&L 5s '54	88½	88¼	88¼

Sales.		High.	Low.	2:45.
10	Gatineau Pw 5s '56	93¾	93¼	93¾
2	Do 6s '41	97⅝	97⅛	97⅛
1	Garlock Pkg 6s '39	87⅞	87⅞	87⅞
3	Gen AmInv5s'52ww	83½	83½	83½
1	Gen Ind Alcohol ...	100½	100½	100½
8	Georgia Pw 5s '67.	96⅛	96	96⅛
3	Grand Trnk 6½s'36	103½	103½	103½
15	Gulf Oil Pa 5s '47	100	100	100
1	Do 5s '37.......	99⅝	99⅝	99⅝
1	Gulf St Ut 5s '56	94	94	94
25	Harpen Min 6s '49	90¼	90	90¼
1	Hood Rub 5½s' 36	70	70	70
1	Houst Gif G6½s'43	80½	80½	80½
6	Ind Oil 6s '39...	111¼	111¼	111¼
2	Indnap P&L 5s '57	97½	97½	97½
6	Int Pow Sec 7s'57	95¾	95¾	95¾
5	Int Nat G 6s ww'36	102	102	102
1	Intstate P 6s '52	90	90	90
5	Popp G&C 5s '47	96¼	96½	96½
9	Lone Star G 5s '42	97¾	97½	97½
2	Manit Pow 5s '51	99	99	99
1	Mass G 5½s '46	102	102	102
3	McC R 6s '43...	93	93	93
1	Morris & Co7½s'30	99⅞	99⅞	99⅞
11	Munson Stm6½s'37	110	108⅛	108⅝
2	Narrangsett 5s '37	98½	98½	98½
22	Nat Dist 6½s '35	101½	100½	101½
1	Nat Pow Lt6s2026	104½	104½	104½
1	Nat Pub Srv 5s '78	80⅛	80⅛	80⅛
4	Neisner Br 6s '48..	100	100	100
1	N E G&El 5s '48..	88½	88½	88½
3	Do 5s '47.......	89	89	89
20	NY For Inc 5½s'48	89	89	89
37	NY P& L 4½s '67..	91⅝	90¾	91⅝
2	N St Pow 6½s '33.	102	102	102
3	N Tex Util 7s '35..	100⅛	100⅛	100⅛
3	Ohio Pow 4½sD'56.	90⅝	90¼	90¼
2	Pac Invest 5s '48..	92½	92½	92½
7	Pac W Oil 6½s '43	95⅛	95	95
1	Park & Til 6s '36..	96	96	96
6	P O Edis 6s 50 ww	100¾	100½	100¾
2	Phila El 5½s '72..	103⅝	103⅝	103⅝
2	Pgh Coal 6s '49....	99½	99½	99½
1	Pgh Steel 6s '48....	102	102	102
25	Poor & Co 6s '39..	97⅞	97½	97½
3	Potom Edis 5s '56..	95⅝	95⅝	95⅝
1	Pow Cor NY5½s'47	93	93	93
5	Q B Gas 5½s '52..	100	100	100
5	Rel Bronze 6s '44..	99½	99½	99½
1	Rich Oil of Cal 6s	99½	99½	99½
2	Do 5½s '31 ww.	100	100	100
6	Roch Cen Pw 5s'53	87½	87½	87½
2	Schulte RE 6s'35ww	85¼	85¼	85¼
32	Shawg W&P 4½s'67	92½	92¼	92½
1	Sher Wyo Coal 6s'47	90	90	90
1	Sloss Sheff 6s '29.	99½	99½	99½
4	Do pur 6s '29...	99½	99½	99½
8	SEP&L 6s 2025ww	102⅝	102	102⅝
2	So Cal Ed 5s '44.	101	101	101
1	Do 5s '51......	100	100	100
5	Do 5s '52......	100	100	100
3	S West P&Lt 6s...	100¾	100½	100¾
2	Stand P&Lt 6s '37.	95½	95½	95½
66	S Maid Raisin 6½s	73	67⅛	73
2	Sun Oil 5½s '39...	100	100	100
5	Swift Co 5s '32...	99⅝	99⅝	99⅝
5	Texas C Gas 5s'48	79½	79	79
1	Un Am Inv 5s '48.	98⅝	98⅝	98⅝
1	Un Lt&Ry 5½s'52..	90	90	90
1	U S Rub 6½s '30.	99¼	99¼	99¼
1	U S Rub 6½s '38..	98	98	98
19	Ptil P&Lt 5s '59...	98	98	98
4	Virg El Pow 5s '55	98	98	98
2	Webster Mll 6½s 33	91	91	91
12	West Pow 5½s '57.	132⅝	132¼	132⅝
1	Westvaco Ch 5½s37	99⅝	99⅝	99⅝

FOREIGN BONDS.

Sales.		High.	Low.	2:45.
3	Abitibi Pow 5s '53.	84⅝	93⅞	83⅞
11	Berlin El 6½s '59.	91½	91¼	91½
1	Bogota M Bk 7s47n	90	90	90
5	Buen Air Pr 7s '52	100¾	[illegible]	100¾
15	Cent B Ger 6s A52	83¾	[illegible]	83¾
12	Do 6s '51 B.....	84¼	83¾	84¼
4	Chile Mg Bk 6s '31.	97¼	97¼	97¼
5	Com Priv Bk 5½s37	86	86	86
10	Danish Con 5½s '55	98½	98½	98½
14	Do 5s '53	94½	94½	94½
3	El Pow Ger 6½s 98	89¾	89⅛	89¾
7	Fin Ind Bk 7s '44..	98½	98½	98½
10	Finld RMBk 6s '61	86⅝	86⅝	86⅝
1	Frankfort 6½s '53.	91¼	91¼	91¼
2	Ger Con Mun 6s '47	88¼	88	88¼
2	Hamburg El 5½s 53	84¾	84¾	84¾
2	Hung It Bk 7½s 63	88	88	88
1	Isarco Hy El 7s '52	89	89	89
2	Ital Super	77	77	77
5	Jugo Slav MB 7s 57	78	78	78

Sales.		High.	Low.	2:45.
1	King Ruman 7s '50	84	84	84
2	Maranho Brax7s'58	83	83	83
1	Prus F S 6s '52 ...	87½	87½	87½
18	Ruhr G Cp 6½s '53	84⅛	83⅝	83⅝
2	Russian 6½s '19 ..	13⅛	13⅛	13⅛
1	Santa Fe Arg 7s '45	92½	92½	92½
1	Sauda Fls Ltd5s'55	100¼	100¼	100¼
5	Tz Leon 7½s'46ww	100	100	100
7	USW 6½s '47 A..	90	90	90

Total sales today, 1,551,800 shares.
Total sales year ago, 930,100 shares.
Total bonds today, $1,436,000.
Total bond year ago, $5,160,000.
*Actual sales. †Ex-Dividend. ‡Ex-Rts.

LOCAL CURB

SALES.

	Shares.	Price.
General Homes pfd..........	50 at	52

(Furnished by Moore, Leonard & Lynch.)

Security—	Bid.	Ask.
*Ally., B'vue & P'ville 5s '35	90	92
Am. Fruit Growers 7s '29-'31	99	100½
Do. 7s '32-'40............	99½	101
Broadway Mtrs. Bldg. 6s '48.	98	100
Cent. Ohio Steel Pdts. 6s '43.	98	99
Citizens Water 5½s '51......	97½	99½
Do. 5s '51...............	92½	95
Connecticut Coke 5s '48......	96	97
Crescent I. W. & C. 6½s '38	101½	....
Dilworth, Porter & Co. 6s '39	98	99
Doubleday-Hill Elec. 6½s '41	100	100½
Frick (H. C.) Coke 5s '30-'32	99	....
Do. 5s '33-'44..........	100	....
Fry (H. C.) Glass 6s '32....	....	92
Frick-Reid Supply 6s '43....	99	100
Grant Building 7s '47......	95½	98½
Hanna (M. A.) 6s '34.......	96½	....
Jones & Laughlin Steel 5s '39	104	104¾
Kaufmann D. S. sec. 5½s '36	94½	96
Loews Thea. & Real. 6s '47.	96	98
Mackintosh-Hemphill 6s '49..	89	92
McClintic-M'shall 5½s '32-'37	100	101½
McKinney Mfg. 6s '43......	100	101
*Mt. Wash'n St. Ry. 5s '33.	91	93
Nat. Union mtge. 6s '31-'46.	98	100
Nat. Fireproofing 5½s '47....	90	93
Ohio Valley Clay 6½s '41....	99	101½
Oklahoma Nat. Gas 6s '46 A	95½	97
Do. 5s '48 B............	85	87
Penn-Federal 6s '46 w. w....	100	102
Do. 6s '46 ex-war.........	99½	100½
Penna. State Water 5½s '52.	95	98
Pgh. Crucible Steel 5s '30-'32	99	....
Do. 5s '33-'45..........	99½	101
Pgh. Hotels 1st 5½s '48.....	92	94
Pgh. Parking Garages 6s '45	99½	101
*Pgh. Railways gen. 5s '53..	84	88
Pittsburgh Steel 6s '48......	101¼	102¼
Pgh. Steel Foundry 6s '50....	102	102¾
Pgh. Valve, F. & C. 6s '42..	....	98
Pgh.-Westm'land Coal 5s '47.	82	86
Porter (H. K.) 6s '46.......	95	98
Rail & River Coal 5s '38....	90	....
South Pgh. Water 5s '55....	97½	99½
Do. 5s '60..............	95	97
Southern Traction 5s '50.....	44	48
Spang, Chalfant & Co. 5s '48	95	96½
Standard Plate Glass 6s '30.	82	....
Stand. Textile Pdts. 6½s '42	94	96
Stanley-Rowland-Clark 6s '46	94	97
Steubenville Pottery 6½s '40.	100	101½
St. Clair Furnace 5s '29-'31..	99	....
Do. 5s '32-'39.........	99½	....
Superior Steel 6s '38.......	94½	96½
Ward Baking 6s '37........	102	104
†Weirton Steel 6s '39.......	102	103
Wheeling Traction 5s '31....	89½	91
Witherow Steel 6s '52.......	99	101
Yellow Cab (Pgh.) eq. 6s '29	100	....
Yough. & Ohio Coal 6s '33..	96½	99

*Guaranteed by the Philadelphia Co. by endorsement. †Called for payment August 1, 1929, at 103.

Money Market.

LONDON, June 12.—Bar silver, 24¾d per ounce. Money 4¼ per cent. Discount rates: Short bills, 5¼ per cent; three months 5 5-16 to 5⅜ per cent.

International Petroleum Company, Limited

To the Shareholders of International Petroleum Company, Limited

At the Special General Meeting of the Shareholders of the Company, held on the 16th day of April, 1929, the Shareholders confirmed and sanctioned a By-law sub-dividing each share of the Common Stock of the Company without nominal or par value into two shares of Common Stock without nominal or par value, and Supplementary Letters Patent have now issued confirming the said By-law and each Shareholder at the commencement of business on the 15th day of June, 1929, will be the owner of two new shares in the place of each share of the capital stock of the Company formerly held by him.

Share Certificates and Share Warrants representing the new shares will be issued on and after the 15th day of June, 1929, upon deposit at the General Office of the Company, Room 101, 56 Church Street, Toronto, Canada, for cancellation and exchange therefor of the Certificates or Share Warrants as the case may be, representing the old shares now issued and outstanding.

The transfer books will be closed from the 5th day of June to the 20th day of June, 1929, inclusive, except for the purpose of recording the exchange of Certificates and Share Warrants of the sub-divided shares for the shares now issued and outstanding so surrendered for cancellation, and no Bearer Share Warrants will be "split" during that period.

Shareholders are requested to deposit their old Share Certificates and Share Warrants with dividend coupon No. 20 attached, for shares now issued and outstanding as soon as possible after the 14th of June, 1929.

Bearer Share Warrants with dividend coupon No. 20 attached, and Registered Certificates delivered by hand at Room No. 101, 56 Church Street, Toronto, will be exchanged for the new Bearer Share Warrants and Registered Certificates between the hours of 10:00 a. m. and 3:00 p. m., except on Saturdays, when the hours of exchange will be from 10:00 a. m. to 12 o'clock noon.

Share Certificates and Share Warrants forwarded by mail for cancellation and exchange for new Certificates and Warrants will be at the owner's risk and should be registered, and Warrants should be insured.

DATED at Toronto, Canada, this 24th day of April, 1929.
By Order of the Board,
J. R. CLARKE, Secretary.

Central States Electric Securities Offered

New financing for the Central States Electric Corporation is being carried out today with the offering of a $10,000,000 issue of convertible preferred stock by a banking group headed by Dillon, Read & Co., and including Stone & Webster and Blodget, Inc., E. H. Rollins & Sons, Dominick & Dominick and Shields & Company, Inc. The shares, which will pay dividends at the annual rate of 1-16 of a share of common stock, or, at the option of the holder, $6 in cash, are priced at $100 a share.

At the election of the company cash payments may take the form of either cash dividends or proceeds from the sale of stock dividends. The preferred shares are convertible into common stock of the company at the rate of one share of common for each $118 par value of preferred.

Proceeds of the issue will be used to liquidate current indebtedness, to acquire additional investments and for other corporate purposes. The Central States Electric Corporation is the largest single holder of North American Company common stock, and also has a controlling interest in the Class B common stock of American Cities Power & Light Corporation and a substantial investment in the common stock of Electric Shareholders Corporation. The two latter companies in turn have large holdings in the common stocks of many public utility holding and operating companies. Net assets of Central States Electric Corporation, as of May 31, adjusted to give effect to the new issue of preferred stock, were valued at more than $186,000,000.

Foreign Exchange.

(Reported by Mellon National Bank.)

English sterling, demand	$4.84 7-16
do cables	4.84½
French francs, demand	.0390⅝
do cables	.0390⅞
Italian lire, demand	.0523
do cables	.0523¼
German marks, demand	.2380½
do cables	.2382½

New York Clearing House.

NEW YORK, June 12.—(INS.)—Clearing House statement: Exchanges, $1,280,000,000; balances, $156,000,000; Federal Reserve Bank's credit balance, $134,000,000.

Pittsburgh Clearing House.

	Exchanges.	Balances.
Today	$32,592,505.34	$13,211,053.48
Week ago	33,685,519.24	13,758,852.67
Year ago	33,394,972.02	12,821,695.61

$3,000,000

Pennsylvania Bankshares & Securities Corporation
(A PENNSYLVANIA CORPORATION)

5% Cumulative Preferred Stock

(With Common Stock Subscription Warrants)

Temporary stock certificates, with temporary warrants attached, of the above issue, are now exchangeable for definitive stock certificates with definitive warrants attached, at the Chemical Bank & Trust Company, 165 Broadway, New York City.

Dillon, Read & Co.

New Issue June 12, 1929

$10,000,000
Central States Electric Corporation

Convertible Preferred Stock
Optional Series of 1929

Holders of the preferred stock of this series are to be entitled to receive quarterly dividends payable in common stock of the company at the annual rate of one-sixteenth of a share of common stock per share of this preferred stock, or, at the option of such holders, to receive cash payments at the annual rate of $6 per share; at the election of the company such cash payments may take the form of either cash dividends or proceeds of the sale of stock dividends

Convertible, at the option of the holder, into common stock of the company at the rate of one share of common stock for each $118 par value of this preferred stock

The following information has been summarized by Mr. L. E. Kilmarx, President of Central States Electric Corporation, from letter dated June 11, 1929, copies of which may be obtained upon request, and is subject to the more complete information contained therein:

BUSINESS AND ASSETS

Central States Electric Corporation, organized under the laws of Virginia in 1912, has investments in securities of public utility holding and operating companies, investment companies and industrial companies. The company's largest investment is in the common stock of The North American Company in which it is the largest single stockholder. The company also has a controlling interest in the common (Class B) stock of American Cities Power and Light Corporation and a substantial investment in the common stock of Electric Shareholdings Corporation, which corporations, one or both, in turn have holdings in the common stocks of the following public utility holding and operating companies:

American Gas and Electric Company
Buffalo, Niagara & Eastern Power Corporation
Commonwealth Edison Company
Consolidated Gas Company of New York
Consolidated Gas Electric Light and Power Company of Baltimore
The Detroit Edison Company
Middle West Utilities Company
The North American Company
Northern States Power Company (Delaware)
Pacific Gas and Electric Company
The Pacific Telephone and Telegraph Company
The Peoples Gas Light and Coke Company
Southeastern Power & Light Company
The United Gas Improvement Company

In addition, Central States Electric Corporation and American Cities Power and Light Corporation have investments, in securities of industrial, finance and investment companies, with a combined present market value (after allowing for the minority interest in the latter corporation) of approximately $22,000,000.

The value of the net assets of Central States Electric Corporation, as at May 31, 1929, as shown by the balance sheet as at that date, but adjusted to give effect to this issue of $10,000,000 par value of preferred stock and to the value of investments then owned, based upon closing quotations on the New York Stock Exchange and the New York Curb Market on June 11, 1929 (except that stock not listed on either of such exchanges has been taken on the basis of the value of underlying assets giving effect to quotations on such exchanges), after deducting all current and accrued liabilities and funded debt, but before deducting any preferred stock, was more than $186,000,000.

CAPITALIZATION

The capitalization of the company, as at May 31, 1929, but adjusted to include this issue, was as follows:

	Authorized	Outstanding
Debentures	$50,000,000	
5% Convertible Debentures, Series due 1948		$19,532,000
7% (first) Preferred Stock—cumulative (par value $100 a share)	7,543,300	7,543,300
Serial Preferred Stock—cumulative (par value $100 a share)	*75,000,000	
6% Series		10,249,000
Optional Dividend Series—convertible		7,424,900
Optional Series of 1929—convertible (this issue)		10,000,000
Common Stock (without par value)	**10,000,000 shares	2,473,443 shares

*$19,532,000 par value of Preferred Stock, 6% Series is reserved for the conversion of the 5% Convertible Debentures, convertible on or before January 1, 1938, into Preferred Stock, 6% Series at the rate of 10 shares for each $1,000 debenture.

**210,591 shares of common stock are reserved for conversion of all convertible preferred stock presently to be outstanding, and 355,469 shares of common stock, representing the present maximum stock dividend requirement for a period of approximately 20 years on preferred stocks presently to be outstanding, are reserved for dividends payable in common stocks on such preferred stocks.

The preponderant part of the company's common stock is controlled by interests identified with the affairs of The North American Company. The present market value of such common stock, as evidenced by quotations on the New York Curb Market, is approximately $110 per share.

Subject to the prior preferences of the 7% (first) Preferred Stock, the Serial Preferred Stock (including this series) is preferred over the common stock as to cumulative dividends and as to assets in event of liquidation. Convertible Preferred Stock, Optional Series of 1929 is to be entitled on liquidation to preference over the common stock as to assets to the extent of $110 per share and accrued dividends; is to be redeemable at the company's option at any time, as a whole or in part, on thirty days' notice, at $110 a share and accrued dividends; and is to be entitled to cumulative dividends as stated above, accruing on this issue from July 1, 1929 and payable quarterly on January 1, April 1, July 1 and October 1.

A portion of this issue has been withdrawn for offering in Holland by Mendelssohn & Co. Amsterdam and associates

We offer this preferred stock for delivery if, when and as issued and accepted by us, subject to approval of legal proceedings by counsel. It is expected that delivery will be made on or about July 1, 1929, in the form of temporary stock certificates of the company or interim receipts of Dillon, Read & Co.

Price $100 a share

Dillon, Read & Co.

Stone & Webster and Blodget INCORPORATED | **E. H. Rollins & Sons**

Dominick & Dominick | **Shields & Company** INCORPORATED

The above offering is confined to banks, savings institutions and trust companies created under the laws of Pennsylvania, and to persons and companies registered under "The Securities Act" approved April 13, 1927.

EVENING Latest Financial News SUN-TELEGRAPH Latest Financial News MARKETS

Forbes

Tariff Changes Stir Up Hornet's Nest Everywhere

By B. C. FORBES

OUR tariff tinkering is displeasing our own country, is displeasing Canada, is displeasing Latin-America, is displeasing Europe. Will America suffer from reprisals?

THE only people satisfied with most of the proposed tariff changes are those whose pockets will directly benefit. The majority of citizens feel that they are to be further gouged. President Hoover recommended "limited" tariff revision. Congress threatens unlimited revisions.

Housewives and many others are up in arms against the threatened substantial increase in the cost of sugar.

Farmers champions complain that the proposed changes would leave them worse off than before.

Various industries object to one proposed change or another. Some rebel against duties on raw materials, others against proposed lower duties.

LEADING European countries are actively negotiating to band together to "defend" themselves against America's latest tariff plans. Already Italy and France have opened overtures towards that end. Usually it is impossible for the various countries of Europe, with their conflicting interests, to find a common basis for international action; but it may be that their growing fear of America's invasion and domination will induce them to act unitedly.

Opposition to certain of the proposed changes is intense.

CUBA, of course, is vehemently protesting against increasing the levy on imports of her raw sugar to the United States from 1.76 cents a pound to 2.40 cents a pound. And South America regards as unfriendly to her the imposition of any duties on hides.

OUR best customer of all, Canada, feels most outraged. For a long time Canadians have felt aggrieved over what they regard as our one-sided tariff relations with them. Heretofore, however, this resentment has rarely been bitterly expressed publicly. Canadians now have thrown off all reserve and are calling a spade a spade. For example, read these extracts from an editorial in the Vancouver Sun, which is being widely reprinted throughout the Dominion:

"The present brazen way in which trade impositions against Canada are being bandied about by United States politicians down in Washington is a reflection against the nationhood of Canada and is a challenge to Canadian pride.

"Canada must instantly answer those new exactions and tariff taunts which her neighbor, blind to business common sense and drunk with money and power, seeks to impose upon her.

"If Canadians do not at this very moment definitely assert their position and effectively back up that assertion, this great fine country of ours, and with it our children's future, will find itself harnessed to a policy of financial peonage and political dictation from Washington.

"What would Americans do if they were faced with the trade indignities which the United States is daily heaping upon Canada?

"In 1922, the United States put the Fordney tariff against Canadian manufactured products, wheat and cattle. Every year since then she has issued Treasury Certificates (T. C.'s) restricting and crippling Canadian trade until today Canadians are only selling the United States some $500,000,000 worth of raw and semi-raw products, against $900,000,000 worth of highly manufactured goods which Canada buys annually from the United States. To make up these differences, Canadians have been gradually forced to separate from the ownership of their businesses and ownership of their assets; how long can this go on and Canada remain Canada?

"As if the present inequalities in trade against Canada were not enough, it is now proposed that Washington levy further duties and restrictions against Canada. The policy of these selfish interests is sheer economic madness which will finally have to be paid for by the American consumer, but in the meantime Canada is the sufferer; the burden is unbearable to Canada and insufferable to the pride of all self-respecting Canadians.

"If the United States insists on trying to drive her economic competitors into vassalage, there is no course left for smaller nations but to adopt measures to protect themselves.

"Certainly Canada's prestige and Canada's pride can no longer take lying down the tariff rebuffs and trade insults that have been heaped on her by the United States. Because trade reprisals have not already taken place does not mean that each tariff move against Canada has not cut deep into the feelings of Canadians who have patiently worked and hoped for good trade relations with United States; that policy must now come to an end."

THAT is strong language. But it probably reflects accurately the real feelings of various countries aimed at by our latest tariff tinkering. Can we afford to scorn the emity of other nations, on the basis that we are all-powerful and that they are impotent?

(Copyright, 1929, by B. C. Forbes.)

Permits Disclose Drop in Building

NEW YORK, June 12.—Total value of building permitted for in May at 193 cities as reported to Bradstreet's was $248,283,873 against $66,383,004 in April and $318,015,670 in May, 1928.

At New York City permits in May totaled $42,209,198 against $259,154,188 in April and $86,905,251 in May, last year.

TUBE COMPANY TO USE NEW METHOD

Youngstown Sheet & Tube Follows Republic Change To Electric Weld Method

YOUNGSTOWN, June 12.—The Youngstown Sheet and Tube Company is being added to the ranks of pipe makers who are installing electric welding systems. For many years the company has been one of the leading independent producers of lapwelded steel pipe and has a large investment in such capacity. It is proceeding, however, with the installation of capacity for the production of electrically welded pipe.

NEW YORK, June 12.—The Iron Age, in its weekly summary of the iron and steel trade, says:

Steel production shows little reduction from the record-breaking rate of May. Having become accustomed to performances in excess of expectations, the trade will not be surprised if the total output for June, allowing for the shorter working period, closely approaches the high average for the three preceding months.

Specifications from the automobile industry continue to show a decline, but the extent of the reduction has been less than had been looked for. Rail orders are approaching completion, although, because of the pressure for the other materials, they will occupy the mills longer than usual. Tin plate also is feeling the effects of seasonal influences, and standard pipe reflects the recession in general building activity.

Mill backlogs, however, are unusually large, and little decline in production can be expected until deliveries improve materially.

Pittsburgh district builders of river barges are heavily engaged, and agricultural implement makers are taking steel at an unchanged rate.

Unfilled orders of members of the National Machine Tool Builders' Association reached a new monthly record in May.

Chicago mills have not yet been able to improve their deliveries, which for plates and bars range from 12 to 14 weeks. At Pittsburgh specifications in the heavier rolled products are virtually as large as in the closing week of May.

Contracts for black sheets have been closed by large buyers in the automotive field at 2.85c., Pittsburgh.

The pig iron requirements of steel makers are unabated. A Pittsburgh district company has closed for a large tonnage of basic to supplement its own production, and the Carnegie Steel Company has lighted another blast furnace in its Duquesne group. Blast furnace operations in the Pittsburgh area are at the highest point since the war.

Timken's Expansion Paid From Profits

NEW YORK, June 12.—Timken Roller Bearing Company, which for more than two decades has been recognized as a major manufacturer of automobile accessories, has widened the scope of its activities during the past few years to such an extent that it now may be ranked with the important steel companies of the country, particularly in view of the fact that the steel department promises to surpass the roller bearing business. Organized in 1904, the company has continually broadened its field and correspondingly increased its earning power, without recourse to new financing or mergers.

The greatest expansion has taken place during the last three years, in which time the company has doubled its plant investment and shown an 80 per cent gain in net income. Approximately $8,300,000 was spent in 1928 in the enlargement and improvement of its steel mills, tube mills and bearing factories, while a further expenditure of $4,500,000 is being made this year to provide additional capacity.

The company's sales of steel and tubing in 1928 were more than 50 per cent greater than in the previous year and the new mills are now in full operation.

BEARING SALES GAIN

Timken's sales of bearings to motor vehicle manufacturers last year showed a substantial increase, reflecting not only the greater number of cars turned out by its old customers, but the acquisition of new outlets. It is stated that Timken now supplies bearings for 85 of the 40 prominent automobile manufacturers. Within recent years the company has found additional outlets for its products in equipping the rolling stock of over 100 railroads as well as many electric railways with its bearings. Illustrating the growing demand for bearings, 32 per cent of all railroad passenger car equipment built during 1928 was so equipped and present indications show a further trend in this direction during the current year.

Additional uses for bearings have been found in comparatively new fields, where a few years ago anti-friction bearings were thought impossible. The steel industry, cement and sugar machinery and printing presses already have adopted these bearings successfully and, in view of the saving in power and maintenance costs, a substantially increased demand may be expected from these sources.

NET RETURN DOUBLED

Although Timken has more than doubled its net property account in the last five years, net income has also doubled, and the percentage return on both net property and inventories has shown a steady increase. Net working capital has increased from $13,742,755 in 1924 to $22,605,992 at the close of last year. On December 31, 1928, total current assets were reported at $27,073,382, of which cash and securities amounted to $17,632,858.

Net income in 1928 was the largest in the company's history, amounting to $13,730,146, a 3-per cent gain over the previous year.

This upward trend of earnings continued into the current year, and the company reported net income of $4,264,225, or $1.78 a share for the first quarter.

Timken has always been generous in its dividend disbursements, but at the same time has been able to carry out a broad expansion program from earnings as well as set up ample depreciation reserves.

In view of the fact that the automotive industry is setting new production records and the railway equipment industry is currently operating at high levels with heavy volume of unfilled orders, Timken should show substantially increased earnings this year. While it is still too early to accurately estimate earnings for the full year, it is stated in well informed circles that income for 1928 will run upward of $8 a share.

OIL DELEGATES MARK TIME

COLORADO SPRINGS, Col., June 12.—(INS.)—Hope of immediate solution of the "serious and complicated" difficulties facing the oil industry through an interstate compact faded today as the Hoover conference on oil conservation entered its third day of deliberations.

Discussions today were centered in a central committee of 30 members, all official delegates appointed by the governors of 11 states. Many of the additional 300 odd observers and unofficial delegates started home following adjournment of the open sessions.

The Interior Department's order withdrawing public lands from oil and gas prospecting, which resulted in the real fireworks of the conference, was laid aside temporarily today while members of the central committee sought some basis for the formulation of an "agreement in principal" which might eventuate in the appointment of a selection committee that would actually consider the purpose of the conference called by the President.

Radio-Victor Reduces Prices on Radiotrons

NEW YORK, June 12—Radio-Victor Corporation has made reductions ranging from 15 cents to $2 in list prices of seven radiotrons.

DEFER MERGER OF STEEL UNITS

Sheet & Tube Plan Not To Be Consummated at Present by Mather Group

YOUNGSTOWN, June 12.—Plans to merge the Youngstown Sheet and Tube Company and the Republic Iron and Steel Company are being held in abeyance for the time being. Recent developments indicate that it will be some time at least before the two companies are brought together under the arrangement as proposed by the Eaton and Mather group, of Cleveland. The Sheet and Tube interests, headed by President James A. Campbell, do not regard a consolidation at this time, with favor.

Sheet and Tube is strongly entrenched in the Chicago district, and this capacity is proving increasingly profitable to the company's earnings each year. Its first foothold in the western territory was gained through purchase of Steel and Tubes of America. In the meantime, the Steel and Tubes plants have been entirely revamped and modernized and the Youngstown Independent has largely added to this capacity.

At the present time the Sheet and Tube Company is the strongest independent in the rich Chicago district, and its future expansion will be largely in the western area.

Republic Steel is without any Chicago manufacturing connection, and is therefore at a considerable disadvantage, as compared with Sheet and Tube. It is believed in this district that an amalgamation of Republic Steel with Inland is more of a probability.

Both Youngstown companies are spending large sums to modernize their equipment and fortify their manufacturing positions. Republic Steel's program this year will involve upwards of $10,000,000, of which $7,000,000 has already been appropriated. Sheet and Tube is spending at the rate of $1,500,000 per month for betterments, most of it in the Chicago territory, and its 1929 expenditures will approach $20,000,000.

Gasoline and Naphtha

Kerosene	16c
Gasoline, motor	17c
Gasoline, 68-70 degrees	20c
Ethyl gasoline	20c

Machine Tool Trade Reflects Good Demand

NEW YORK, June 12.—Business in machine tools, while not so active as earlier in the second quarter, continues above the average for this time of the year. Buying at present is well scattered throughout the industry. The price situation still favors sellers. Based on the number of inquiries reaching the market and the high rate of general industrial activity, no appreciable summer slump in business is in sight.

Chicago reports the year's business to date as close to 50 per cent in excess of that of the same period last year. Automobile manufacturers closed two large orders for machinery in the past week in the Cincinnati district.

Sales to that industry are holding at a good level in Indianapolis. In Detroit, however, the automotive plants are slowing down on purchases. Impending motor changes may account for the lessened activity in that territory.

Electrical instrument and airplane industries are active in the eastern district. Contractors' machinery and textile mill equipment are moving well in the southern district.

Metal working industries in Canada are active, due to expansion in building operations, mining and water power developments, and railroad improvements.

Gulf Lifts Gasoline One Cent at Houston

HOUSTON, Tex., June 12.—Gulf Refining Company has advanced 1 cent a gallon here, making the retail price 19 cents, including tax.

Cottonseed Oil Data Shows Higher Output

WASHINGTON, June 12.—(AP.)—Cottonseed crushed in the ten-month period, August 1 to May 31, totaled 4,944,032 tons compared with 4,581,832 tons in the same period a year ago and cottonseed on hand May 31 totaled 100,634 tons compared with 50,449 tons a year ago, the Census Bureau today announced.

Cottonseed products manufactured during the ten-month period and stocks on hand May 31 were:

Crude oil produced, 1,563,241,352 pounds, compared with 1,451,852,578, and on hand, 51,284,150 pounds, compared with 49,206,679.

Refined oil produced, 1,389,390,030 pounds, compared with 1,263,305,363, and on hand, 512,118,262 pounds, compared with 481,749,397.

Cake and meal produced, 2,226,500 tons, compared with 2,059,442, and on hand, 191,983 tons, compared with 59,552.

Linters produced, 1,057,278 running bales, compared with 860,886, and on hand 128,362 running bales, compared with 82,761.

SECURE AS GREATER PITTSBURGH

Unchanging As the Everlasting Hills

THE commodity of real estate is permanent. It is not sold like a loaf of bread, to be consumed in a day; or a hat to be discarded when the season is over; or an automobile to be traded in at the end of the third year. On the contrary, real estate descends from one generation to the next, creating a perpetual estate.

Such a permanent investment deserves the protection of a

POTTER TITLE INSURANCE POLICY

Potter Title and Mortgage Guarantee Company

Fourth and Grant — Pittsburgh, Pa.

Tenth Floor

UNION TRUST BUILDING

We have prepared an exhaustive analysis on

PITTSBURGH SCREW AND BOLT CORPORATION

This illustrated booklet presents complete information on plants, properties, products and financial data.

Copies may be obtained by request.

Moore, Leonard & Lynch

PITTSBURGH

NEW YORK PHILADELPHIA GREENSBURG, PA. UNIONTOWN, PA.

MEMBERS

NEW YORK STOCK EXCHANGE

PITTSBURGH STOCK EXCHANGE PHILADELPHIA STOCK EXCHANGE

ASSOCIATE—NEW YORK CURB MARKET

TELEPHONE ATLANTIC 0358

1810

119 Years of Service

1929

The pioneer merchants and builders of Pittsburgh brought their problems to the banking rooms of The Bank of Pittsburgh.

The Bank of Pittsburgh National Association encouraged financially and morally these pioneer captains of industry, their families and the generations that followed.

Pittsburgh has grown to a giant, the bank towers as a financial institution, but your problems will have the same sympathetic ear as these early pioneers.

The Bank of Pittsburgh National Association

226 Fourth Avenue

Bus Transportation 3-B

UNION MOTOR LINES

Coast to Coast Srv. Direct Srv. for Detroit Leaves Ft. Pitt Hotel, 7:15 a. m. and 7:15 p. m. Direct bus to Akron, 3 p. m. All Busses—all points leave Fort Pitt Hotel. Atlantic 8000-2346; Court 4106-07. "All Busses leave Eastern Standard Time."

BUSES EVERYWHERE

COAST TO COAST.
UNITED BUS SERVICE,
Fort Pitt Hotel. Atlantic 8000.

MENTION THE SUN-TELEGRAPH WHEN ANSWERING ADVERTISEMENTS.

Male Help Wanted 4

AUTOMOBILE mechanics. Best wages paid. Federal 9219.

CHAUFFEURS

We will consider applications from competent and dependable chauffeurs, over 25 years of age, who are familiar with the city and desire permanent positions.

Apply at Employment Dept., 2 Ross st., 8:30 a. m.

YELLOW CAB CO.

COLLECTOR—Catholic; good pay, steady work. 405 Apollo Bldg.

COLLEGE graduate, age not exceeding 25. Permanent position. Large corporation. Some of all engineering training preferred although this is not essential. Write to W 176, Sun-Tele., giving address, telephone number, college attended, course taken, degree received, and experience if any.

ELECTRIC furnace melter wanted for alloy and tool steel; state age and experience. Write S-289, Sun-Telegraph.

EXPERIENCED layerout wanted for structural steel work. Elliott Steel Co., Jeannette, Pa.

EXPERIENCED coal loaders wanted in Pgh. district. Call Lafayette 5594-W.

EXPERIENCED men for structural shop Michigan. A-207, Sun-Telegraph.

FIRST-CLASS painters, gas station work. Apply Atlantic Gas Station, Bigelow and Gazette Square; ask for Geo. Allen.

"GOOD POSITIONS"

In radio. $30 to $80 weekly being earned. No experience required to enter training laboratory. Short course under engineer's supervision. Immediate employment service if unemployed. Men qualifying now earn $18 to $30 weekly. Radio Corp. of Penna., 331 Fourth ave.

MAN with business training and approximately three thousand to invest in an established and rapidly expanding business. Write H 184, Sun-Telegraph.

MEN WANTED

Tool Makers,
Machinists,
Engine Lathes,
Boring Mills,
Milling Machines,
Planers,
Turret Lathes,
Structural Iron Workers.

Steady Employment in Pittsburgh District.

APPLY STATE EMPLOYMENT BUREAU, 622 GRANT ST.

OPTICAL BENCHMAN—FIRST CLASS. B. K. ELLIOTT CO., 126 SIXTH ST.

SALESMEN—We offer you a wonderful chance to average from $20 to $35 daily profits and qualify for a district agency. Selling the most advanced form of Scientific Electric Magnetic Therapy; to physicians, hospitals, hotels and individuals at a very moderate price. Therm-El-Ray Health Girdle. Simple demonstration assures sales. Therm-El-Ray Sales Co., 402 Century Bldg., Seventh st., Pittsburgh, Pa.

SALESMEN

With some college education to represent New York's newest and most comprehensible financial paper, the New York Daily Investment News. Every business and professional man a prospect. Apply 3100 Jenkins Arcade.

SALESMEN EXPERIENCED in Corrugated paper boxes, for Pittsburgh territory. Good positions are offered to men who can prove of worth. Correspondence in the strictest confidence. Address F-177, Sun-Tele.

Stock and Bond Salesmen

Thoroughly familiar with the various financial markets to represent New York's latest, newest and most comprehensive financial paper, the New York Daily Investment News. Unusually liberal commissions. Apply 3100 Jenkins Arcade.

TRADE SCHOOL

AMBITIOUS men wanted, earn $65 to $100 per week; learn automobile mechanics, automobile electricity, brick laying, plastering, welding, interior decorating, fine or commercial arts, radio; instructions absolutely practical and individual. Classes every day and Tuesday and Thursday evenings; catalog free; visitors welcome.

Pgh. Auto & Trade School,

405 Penn Ave. Dept. "7," Pittsburgh, Pa.

WANTED—At once, 2 good ambitious salesmen to sell the New Chevrolet Six. Good proposition to right man. Ask for Mr. Stout or Mattson.

B. F. STOUT,

Baum Blvd and Beatty St.

WANTED — Mechanical designers and checkers thoroughly experienced in condenser and heat exchanger design. Apply by letter, stating experience, age and salary expected. Elliott Company, Department "D", Jeannette, Pa.

WANTED—Amateur licensed radio operators for part time work. Excellent opportunity for man 18 to 25 years. Phone Montrose 3109 after 6 p. m., Wednesday.

WANTED—Sand blast operator, none but experienced need apply. See Mr. Klaust, American Steel Foundry, 36th and Allegheny Valley R. R.

MENTION THE SUN-TELEGRAPH WHEN ANSWERING ADVERTISEMENTS.

Male Help Special 5

ART TRAINING.

Man, young, now employed to train as commercial artist, illustrator or cartoonist; no interference with present employment; for personal interview, write your name, address, stating age, phone, hours and line of present employment, to Box L 206, Sun-Telegraph.

MONEY FOR YOU AT HOME—Men and women can earn $15 to $25 a week in spare time writing showcards, no canvassing or soliciting; we instruct you and supply you with work; write today. The Menhenitt Company, Limited, 129 Dominion Bldg., Toronto, Canada.

Lost and Found 2

BAR PIN—Lost Monday evening, June 10; platinum bar pin containing sapphires and diamonds, either in Green cab, cor. Forbes and Brady st., or in front of May Stern & Co.'s store, 914 Penn ave. Call Atlantic 5200. Reward.

BLACK hat box, marked in white letters, Lt. Brownell; lost from auto, between Duquesne, Pa., and Fort Humphreys, Virginia. Dukane 6405.

BROOCH LOST—Filgree 3 diamonds, Smithfield st., 5th ave. or Kaufmann's Saturday. Reward. McKeesport 9327.

DOG—Boston terrier, female, small black brindle, white chest and paws, name Boots, reward. Hazel 4243-M.

DOG, female; Boston terrier, lost Sq. Hill district; white with black markings; child's pet; reward. Hazel 1882-W.

ESKIMO Spitz lost; name Buster; reward. 4815 Liberty ave. Schenley 2452.

FOUND—Female hunting dog. Call Hiland 3826.

LADY'S wrist watch, Hampton; initials, H. E. S.; lost Tues. eve., Hilarity Hall, West View Park; gift from mother. Cedar 4665-J.

LOST—Envelope containing deeds; would appreciate return of same. Lehigh 9168-J.

PIN—Platinum, 3 diamonds, lost Saturday. Reward. Montrose 1985.

ESKIMO DOG, lost Sunday, lame leg, green bridle. E. Lib. Dist. Reward. MO 7554.

WILL party who called MO 7557 please call MO 7554 or 441 N. Fairmount st.; liberal reward.

FOUND ON STREET CARS.
SATURDAY, JUNE 8.
Purse, route 64.
Pass.
Rosary, route 63.
Purse, route 64.
Purse, route 71.
Purse, route 54.
Purse, route 86.
Pin, route 67.
MONDAY, JUNE 10.
Purse, route 63.
Watch, route 64.
Cameo pin, route 68.
Watch, route 19.
Purse, route 55.
Rosary.
Pen, route 44.
Purse, Keating Barn.
Information concerning these articles may be had by calling Pittsburgh Railways Co. Lost Department, Grant 7450. Ask for extension 148.

Female Help Wanted 6

COLLEGE student or teacher for summer position. Salary $210 for 60 days. Write P-179, Sun-Telegraph.

EDUCATED woman, over 25; ability to meet people; fine position. Salary $1,500. Write E-179 Sun-Telegraph.

GIRLS experienced to sew awnings. Mamaux Awning and Tent Mfg. Co., 359 Semple st.

GIRL, white, for housework; stay nights. Apply at 3251 Penn ave.

WANTED—Experienced young lady living in North Boroughs, for general office work in a Country Club. Apply by letter, giving full particulars. White K-18 Sun-Telegraph.

WHITE GIRL, general housework; must have references. Hazel 8969.

YOUNG WOMEN
Permanent Bell telephone operating positions; no experience necessary. See Miss Mayr, Room 100, 416 Seventh ave., Pittsburgh.
BELL TELEPHONE CO. OF PENNA.

Female Help Special 7

MONEY FOR YOU AT HOME—Girls and women can earn $15 and $25 a week in spare time writing showcards no canvassing or soliciting; we instruct you and supply you with work; write today. The Menhenitt Company, Limited, 64 Dominion Bldg., Toronto, Canada.

Employment Wtd., Male 10

ACCOUNTANT will install sys., audit, keep your books, $20 mo. Martin, CO 1867.

BAKER—Pastry (Scotch), 11 yrs. exp. sober, reliable; reference. Walnut 1736.

BOOKKEEPING or clerical work, by young man; exp., references. Walnut 3978-R.

CHAUFFEUR—White, experienced. City references. Can make own repairs. Schenley 2460.

CHAUFFEUR wants position, can do minor repairs, exp. city reference. FR. 3596-R.

CHAUFFEUR, mech., desires pos. 10 yrs. exp. as mech., 4 as chauf. May 5779.

Employment Wtd., Male 10

COLORED, experienced, wants position simonizing and cleaning cars; will call at your home. Penhurst 8667-J.

DRIVER and chauffeur for 5-ton White or any make truck wants position; knows city and suburbs. Churchill 0326-W.

FIRST-CLASS butler wishes position in private family. Montrose 1894.

MAN, (colored), wants work in apartment or hotel. Linden 2015-R.

NEAT house cleaners. Work guaranteed; can furnish reference. Please give us a trial. Schenley 2256.

PAINTER wants work by day or contract, interior or exterior, good workman and grainer, reasonable rates. Federal 0536-R.

PAINTER
Wants work; reasonable. Penhurst 0784-M.

PLUMBER and tinner wants steady work; maintainence man. Fairfax 6252.

Employm't Wtd., Female 11

A RELIABLE Exp. Southern woman would like a place as cook to go away for the summer. City ref. given. Write J-184, Sun-Telegraph.

CHAMBERMAID work or day work, colored lady. References. Hiland 4468.

CHAMBERMAID work or day work; colored girl. Hiland 4386-R.

CLEANING or day work; col. girl. Ref. Grant 6322-R.

CLEANING or laundry by day; colored girl; references. Schenley 4676.

COLORED girl wants part time work of any kind; references. Hiland 8003-J.

COLORED girl wants day work or spring cleaning. Fairfax 7130.

COLORED girl, day or week work. Call Fairfax 9640.

COLORED lady wishes part time work. No Sundays. Grant 2325-W.

COOK—Experienced; best city references desires position; will leave city. Mayflower 6338.

Day Work, Experienced col. lady; ref. Schenley 4125.

DAY WORK—Of any kind, by experienced lady; references. Franklin 2532-W.

DAY work, $2.50 per day; colored lady; references. Hiland 6821-R.

DISHWASHING wanted by reliable colored girl. References. Grant 3833-W.

FAMILY washing neatly done; men's wash called for and delivered; ref. HI. 3804.

FIRST-CLASS col. laundress wishes washing to take home. Montrose 1894.

LAUNDRY work wanted; everyone's laundry washed separately; rough dry 20 lbs. $1; wet wash, 25 lbs. $1; called for, delivered; reference. Fairfax 8822.

LAUNDRY work by the day; exp. col. lady; references. Hiland 7890.

LAUNDRESS, 1st class, wants every day except Mon.; ref. Penhurst 6467-J after 5.

LAUNDRESS, experienced, wants day work; ref. Schenley 0362, evenings.

LAUNDRY or cleaning by day; experienced girl. Fairfax 8612.

LIGHT col. girl, bachelor's apt., or position; go away for summer. MO. 1169.

NURSING wanted. Write M. Stathan, 1928 McLean st., Aliquippa.

Y. W. C. A. Secretary would like position for month of August. Would take care of house while family are away; can do dietetic work. Z-206, Sun-Telegraph.

YOUNG GIRL — College student desires position as tutor for the summer months; will travel. Linden 5893.

Sale, Business Opportun., 12

BARBECUE, GAS STATION
6 tanks, confectionery, 2 rest rooms, 1 acre coal, gas, oil land; garage 23x50; Lincoln highway, nr. Ligonier Valley R. R. Schwartz, 420 Hawkins ave., Rankin, Pa.

BARGAIN—10-room rooming house, all filled; also furniture. Fairfax 2534.

CALIFORNIA grape manufacturing co. has opening for organizer; must be fin. indpt. able to carry stock. Write Juice Company, Fresno, Cal., for particulars.

CONFECTIONERY and Lunch Room, first-class fixtures, good location, Duquesne Junction, established 12 years. Must sell on account of sickness. 137 River Rd. Homestead 0190.

CONFECTIONERY and Grocery Store cheap; rent for store and 3 rooms $33. Lafayette 3266-W.

CONFECTIONERY, Lunch Room. Good E. E. location, acct. illness, Hiland 9527.

CONFECTIONERY, lunch room, good West End location. 421 So. Main st.

DAIRY STORE and Lunch Room, bargain, 3426 Butler st. Call 6 to 8 evenings.

FOR SALE—A prosperous dairy, equipped with 3-ton ice machine, 220-gal. pasteurizer, 12-h. p. boiler, 10-gal. ice cream freezer, electric turbine, in fact everything needed to run a successful dairy; selling about 125 gal. milk per day. Write B 207, Sun-Telegraph.

FOR SALE—Well established millinery and gift business; splendid location; selling on account of illness in home. Write for details. Address Mrs. B. Henry, 621 Hazel ave., Ellwood, Pa.

GARAGE, gasoline station, tire store; best location in city, $3,500. Hiland 9639.

GROCERY and confectionery; good place for butcher shop; none within 3 miles. Call Perrysville 624-J. Ingomar, Pa.

GROCERY, Confectionery, 1926 East st., N. S.; bargain; $300. Cedar 4596-M.

GOOD GROCERY, Meat Market. Must sacrifice. 18 S. 27th st. Hemlock 1670-J.

HARDWARE Store, good E. Liberty location; good lease, must sell. Hiland 4301-J.

ROOMING HOUSE—16 rooms, fine corner location; rooms all filled; private garage. Call Cedar 9417, 10 a. m. to 3 p. m.

ROOMING HOUSE, 21 rooms, all filled; sell or trade for farm. Fairfax 1134.

Dressmaking 15

KELLER DRESSMAKING SCHOOL. Individual attention to each pupil. 221 Wallace Bldg., E. E. Hiland 2462.

School & Instructions 16

BE INDEPENDENT
LEARN BEAUTY CULTURE.
Ask for Latest Free Catalogue
Maison-Frederic,
207 Fifth Ave. Atlantic 0884.

LEARN to sing at social functions; popular music in 15 lessons; also course in advanced voice given. Hazel 4642.

Dancing Academies 17

DANCING
Taught in private home by accomplished dancer; reasonable. Hiland 8473.

Personals 18

Skin Troubles!
When in need or considering treatment for skin disorders, the removal of disfigurements, growths, etc., always associate Dr. F. C. Gehrs as one of Pittsburgh's reliable and licensed specialists, with over 20 years' experience. Results are always pleasing, lasting, and charges reasonable. Call and see him, he will tell you what is the cause and just how to eradicate the disorder free of charge. If you cannot call, a home treatment can be provided. Write today for Booklet of Results.
DR. F. C. GEHRS,
Atlantic 1104. 402 Nixon Theater Bldg.

ARTHUR HENRY—Am placing Paul, Pauline and Arthur in a home this week as I must work to support them. You should think of your three little children. Come back before they are placed and settle with your wife, Zelma Henry. If anyone who sees this knows where he is, let Mrs. Henry know, The Home Charities.

WHY suffer headaches, neuritis, nervous or other ailments due to faulty elimination? Secure a free demonstration of our Therm-El-Ray Girdle, the most advanced form of Scientific Electrical Magnetic Therapy. The price is moderate and you may have a free demonstration by writing The Therm-El-Ray Sales Co., 402 Century Bldg., Pittsburgh, Pa.

DR. KOLER, specialist for 31 years located on Penn ave., moved to 948 Liberty ave. Kidney, bladder, skin and all special disorders of men only; examination free; medicines included in the small fee asked. Hours 9 to 8. Sundays, 9 to 2.

SUPERFLUOUS HAIR
Permanently removed without electric needle or depilatory, daily 10 to 5. La France Method, 303 Nixon Bldg. AT. 3231

HADDON Maternity Hospital, Sheridan—Patients desiring privacy in confinement, infants cared for. Write. Walnut 3360.

BATHS, Message and Electrical Treatments. 464 Hays Ave., Mt. Oliver. Layfayette 3494.

MADAM CLIFFORD—Send birth date and 25 cents; trial reading. Box 378, Homestead, Pa.

BELFOURS Sanitarium—Electric Massage, internal baths. 43 Marion st. Grant 0659.

WE BUY OLD GOLD, SILVER, PLATINUM H. & L. Ref. Co., 515 Clark bldg. At. 0621

AMERICAN watches cleaned, repaired, $2.50; Swiss, $3. Jobe. 402 Keenan Bldg.

SPIRITUAL Medium readings dly. Madam LaVerne, 2500 Center av., E.E. May. 9585

"YOUR" room is not "complete." Wall or floor sockets installed $1. Gr. 0343 eve.

CAMERAS—Bought, sold, exchanged, repaired. Alexanders, 124 6th st., Pgh.

VIOLET RAY, BATHS AND MASSAGE TREATMENTS. FEDERAL 0894.

PITTSBURGH INSECT EXTERMINATING CO., 208 Lincoln ave., E. E.

C. VIRGINIA GRAFTON—Scalp treatment. 513 Union ave., N. S.

MENTION THE SUN-TELEGRAPH WHEN ANSWERING ADVERTISEMENTS.

Dentistry 18-A

$10 PLATES and Sleeping air for painless extraction. Dr. Sineral. 109 Diamond st.

MENTION THE SUN-TELEGRAPH WHEN ANSWERING ADVERTISEMENTS.

Liquor-Drug Treatment 18-B

WHY LET THIS CURSE wreck your home and life? For information and literature write or phone.
SHADYSIDE SANITARIUM, FORMERLY
KEELEY INSTITUTE,
265 Shady Ave. Hiland 9382.

MENTION THE SUN-TELEGRAPH WHEN ANSWERING ADVERTISEMENTS.

Transfer & Storage 19

WANTED
Loads to or from Baltimore, New York, Buffalo, Phila., Detroit, Washington or any towns east, west, north, south.
Keystone Transfer Co.,
187 Braddock ave., E. Pgh. Val 2200.

DETROIT SPECIAL PRICE.
Furniture moved to Detroit, $30 per room. Delivered same day as loaded.
CRAY, Original Long Distance Mover, 2332 Murray Ave. Hazel 6819.

ED WERNER
WANTED—Van loads from Philadelphia, Chicago, Grand Rapids, Mich., Johnstown, Pa. Carrick 1713.

MOVING—STORAGE.
Fireproof warehouse; experienced packers; large moving vans. Ask for estimates.
HOEVELER WAREHOUSE CO.
750 Millvale ave. Mayflower 6000.

PGH. MOVING CO.
Van service. Loads wanted any time, anything, anywhere. Linden 6518.

LOADS wanted to or from a radius of 500 miles of Pittsburgh; covered van service. C. E. Sample, Federal 9157.

Landscape Gardeners 22

FRANK C. HONESS roses, trees, shrubbery supplied and planted; soil; lawns renovated and fertilized; cow manure. 530 Bayne ave., Bellevue, Linden 0743.

FOR RENT Furnished Rooms 30

AT 5522 Walnut st.—Furnished rooms for light housekeeping; newly decorated; $8 per week. Mayflower 1427.

BAUM BLVD, 4804—Nicely furnished rm., running water, for 1 or 2. SC 9857.

BROOKLINE—Front room, shower bath, $5; private home. Lehigh 2431-J.

CHEERFUL room in heart of Bellevue, nr. cars, pri. family, $5 wk. Li. 1776-J.

CRAFTON HGTS.—3 housekeeping rms.; pri. bath; all conv. AT 8852; WA 0534-R.

DORMONT—Cheerful front room for 1 or 2 gents, near cars. Lehigh 2550-W.

FAIRMOUNT Ave., S., 140, E. E.—Double or single rooms, refined home. MO 8019.

HOMEWOOD—Cozy room, private family, gent or couple; colored. FR. 3095-J.

LARGE attractive rm., next bath, with shower; small private family. HI. 8166.

LOUISA ST.—Furn. front room in apt., next bath; gentleman. Schenley 4096.

LOVELY room; running water; next to bath; large closets; private home; gentleman; $6; handy downtown. WA 1279-J.

MARSHALL AVE., 539, N. S. Front bedrm. & sit. r. also single r. pri. home. Fa 8922.

MT. LEBANON—Room next bath, with shower, $5.50, including laundry; private home. Lehigh 2957-J.; garage.

MT. WASH.—ROOM FOR GENTLEMAN; 7 MIN. TO CITY. LAFAYETTE 2089-R.

NEGLEY, S., 815—1 or 2 beautiful rooms, private bath, twin beds, grill MA. 0177.

NORTH SIDE—Cheerful room for colored couple; reasonable. Linden 6133-J.

NORTH SIDE—FURNISHED ROOM, PRIVATE FAMILY. CEDAR 1469-J.

NORTH SIDE—Large front room; private home; reasonable. Fairfax 6952.

ROUP ST., 322—Room, private bath; also room connecting bath; business men or couple; board. Hiland 7174.

SHERADEN—3 cheerful rooms, all conv., light and heat incl. $35. FED. 3677.

S. NEGLEY, 638—2 connecting rooms, seperate kitchenette; private family; minute Roup station. Mayflower 1136.

STANTON AVE., E. E.—2nd fl. room, next bath; all conv.; reasonable. HI 8279.

SQ. HILL—Beautiful second floor, front room, private bath, excellent meals. Schenley 1186.

SQUIRREL Hill—Room near shower bath; garage; private home. Hazel 5809-R.

WIDOW has front room in new home; business girl or couple; real home to right party. Walnut 1605-J.

WINEBIDDLE ST., S., 535—Laarge furn. rm. priv. home, nr. cars. Hiland 8569-M.

Housekeeping Rooms 32

BAUM Blvd., 5217—2 rms., kntte., h. and c. w., large bed-living rm.; semi-bath; adults only; garage. MO 2847.

CRAFTON HTS.—3 beautifully furnished rms. complete, convenient. Walnut 0949-R.

E. E.—3 2-rm. apts.; conv.; couple or business girls. Hiland 1174-J.

EDGEWOOD—3 airy rooms, third floor. Comp. $28.50. Adults. Penhurst 2487-J.

KNOXVILLE—Large rm. and alcove; also 2 rms., 3rd floor. Lafayette 4672-R.

MAIN ST., 241—2 rms. for light hskpg. all conv., good location. Fisk 1907-R.

N. S.—Liverpool st., 1210—Light housekeeping room, next bath. Cedar 2201-W.

OAKLAND—2 or 3 rooms for couple, conveniences, priv. family. Schenley 3909.

MENTION THE SUN-TELEGRAPH WHEN ANSWERING ADVERTISEMENTS.

FOR RENT Unfurnished Rooms 31

ALLEN ST., 403—3 rooms, use of bath and laundry. Lafayette 3513-W.

AVALON—3 connect. rms.; use of bath, sink; 2d fl., pri. home. Linden 5663-R.

BEECHVIEW, 2 rms., sink, use bath; gas, elec., inc.; reas; call a. m. LE. 9176-J.

BRENTWOOD—2 unfurnished rooms, private family, use of bath. Car. 1425-R.

DUQUESNE HTS., 2 rms., next bath, furnace heat, rent reas. Lafayette 4342.

EDGEWOOD—3 or 4 rooms, gas, light, furnace, beautiful surroundings; near cars, train; reasonable. Penhurst 6924.

FULLERTON St., 108—3 large rms., bath, 3rd floor; $18 mo. Take car 82.

LARGE unfurnished front room with alcove and bath. Telephone Cedar 4266-J.

MORNINGSIDE—2 rms., 2nd fl., use bath, or will furnish. Hiland 1145-M.

NR. Arlington, Spring sts.; 2 rms., water, gas, unpaved, $10 month. LA. 2032-M.

4 Rooms, Private Bath, $38.
Knoxville, 752 Brownsville Rd., adults only, newly decorated. Lafayette 3971.

TROY HILL, 3 rooms, 2nd. floor; gas, electric. Millvale 2077-J.

WILKINSBURG—3 rooms, bath, 2nd fl., adults, reasonable. Penhurst 4643-J.

WILSON ST., 108—3 unfurnished rooms, $15 per month. Carrick 3302.

Wanted, Boarders 33

CHILDRED BOARDED—3 yrs. and over; best care, $5. Fairfax 0818.

M'KEESPORT — Rooms, board; 6 or 8 men; modern, conv. McKeesport 20847.

N. DALLAS, 711—Nr. 2 cars; excellent board, room, $10 week. Montrose 7180.

WILL BOARD boy or girl, school age, in suburban home. Lehigh 6850.

WILKS—Rm. & board; business woman or couple; private. Churchill 7179-R.

Apartments 35

SHERADEN—3 rooms, $35, including everything. Call Federal 3677. 3209 Ashlyn st.

$51, WILK.—Attractive 4 rms., bath, furnace, porch, nice location. PE. 6506-J.

Apartments, East End 36

SQUIRREL HILL
4-Room Apt.
Modern apartment, convenient location. Reduced rental. Call
Herman Kamin,
5862 Forbes St. Hazel 5720.

The Frontenac
S. Highland & Howe—Montrose 0898.
Beautiful, large, 2-room apartments, either furnished or unfurnished; very attractive rentals. Immediate possession.

TERRACE COURT
SQ. HILL'S FINEST APT.
One 4-rm. and one 5-rm. suites available. Immediate Poss.
Smith Bros. Realty Co.
5873 FORBES ST. HAZEL 2650.

Schenley Arms
STUDIO APARTMENTS.
All services, garage in Bldg. 24-hour Telephone Service.
MA. 4510. Bigelow and Center.

SQUIRREL HILL HOME
Five-room dwelling; porches, bath, gas, electricity, range; located No. 919 Greenfield ave.; rent $50.00.
SAMUEL W. BLACK CO.,
503 Farmers Bank Bldg.

POINT BREEZE—Four rooms, sun parlor and bath; hardwood floors; fine location; rent $65, including heat, hot water, janitor service. See at 7105 Penn Ave., or call Court 1345.

607 KELLY ave., Wilk.—4 rooms, tile bath, available July 1, near to cars and trains, good condition. $48. Churchill 2043.

TOKIO ST., 234, E. E.—4 rms., porch, pri. bath, sep. meters, $35. W. View 1495-J.

E. E.—4 rms., bath, 2d flr., heat, $70; furn.; unfurn. MA. 1309.

$25—EAST END—Apt., 2 delightful rms., use bath; furn. or unfurn. PE. 0725-J.

WILKINSBURG—6-rm. apt., heat, service; refinished; liberal concession. PE. 6813.

BROAD ST., 5619, near Negley—6 rooms, private, $55. Hiland 3682-R.

MENTION THE SUN-TELEGRAPH WHEN ANSWERING ADVERTISEMENTS.

Apartments, South Hills 37

LEBANON HALL
MT. LEBANON.
One of each type 3-4-5 rooms, steam heated efficiency apartments, furnished or unfurnished. Rental includes all incidentals. Electric dishwasher, electric refrigeration and gas. Beautiful ballroom and deck roof garden for use of tenants. Trolley 38 and bus to door; garage in building. Open 9 to 9 daily.
WASHINGTON & BOWER HILL RDS.
LEHIGH 0144. References required.

BEAUTIFUL APTS.
DORMONT.
5 lovely rooms in new building with awnings, screens, frigidaire, electric dishwasher and garage. Quiet corner location, close to two car lines, stores and Harris Theater. $110 with garage; $100 without. See this at 1426 Hillsdale ave. Janitor on premises or call.
REAL ESTATE CO. of PGH
427 FOURTH AVENUE. ATLANTIC 9050.

MT. LEBANON'S FINEST
Apartments of three and four rooms with all modern equipment. The rentals, which you will find very satisfactory, include heat furnished, gas, water and frigidaire service; immediate possession. "Live in Mt. Lebanon's Most Modern Apartment Building."
Stevenson, Williams Co.,
666 Washington Road. Lehigh 6000.

DORMONT-MT. LEBANON
3 room efficiency apt. $60
4 rooms, heat, water and refrigeration..$70
5 rooms, like new, tile bath, shower, Kelvinator, garage $85
5 room double house, garage....$90
5 rooms, 1st or 2nd floor, with garage..$80
5 and 6-room duplex, Brookline..$60 & $65
E. B. JENKINS CO., REALTORS,
1431 Potomac Ave. Lehigh 0462.

GEARING AVE., 401-405, cor. Freeland ave., Beltzhoover—5 large rooms and bath; very reasonable rent; second floor; car stop at door; investigate; possession. Call Court 2702 day or Lafayette 2418-J evenings.

$65, MT. WASHINGTON, 5 Boggs ave.—8 rms., hardwood floors, tile bath, steam heat, ideal location for doctor. LA. 1933.

MT. OLIVER—Apt., 3 rooms and small room, private bath, shades, range, laundry, furnace; $48. Lafayette 1758-J.

BRENTWOOD—4 rooms, sunparlor, bath, 1 min. to street cars. Call CA 1153 or 1628.

DORMONT—5 large rms., s. parlor; desirable; reas.; investigate. Broadway, 2723.

DORMONT—Duplex, fine location; sun parlor. Owner, Lehigh 1668.

Apartments, North Side 38

Brighton Rd. Dist. Reduced.
Five rooms, bath, modern. Fairfax 2252.

NEAR Riverview Park, $65; 5 rms., bath, h. w. flrs., inst. heater. Fairfax 1421-1377

City & Suburban Houses 39

SWISSVALE—Modern brick houses of 6 rooms, bath, with furnace and laundry; very good condition; close to cars, trains, schools and high school; convenient for persons working at Union Switch and Signal Co. or in East Pittsburgh; only 25 minutes by train from Pennsylvania Station and 45 minutes by trolley from downtown Pittsburgh; located on Monroe st.; 2016, 2017 and 2030 are for immediate possession; balance of June rent free.
HARVEY R. WORTHINGTON CO.,
102 Vandergrift Bldg. Court 2956.

COLORED—FOR RENT
Berthoud St.
6 rooms, and bath, $38.00.
3 rooms, use of bath, $20.00.
EUGNE S. REILLY & CO.,
430-432 Fourth Ave. Court 5500.

COLORED—Five-room house, bath, elec., $40; 4-room house, electric, $30; 3 rooms, bath, electric, $25; 2 rooms, bath, electric, $18; 3 rooms, $25, Fortieth st.; 3 rooms, bath, electric, $27.50, Brushton. One month free. Call for rent list. Lando, 331 Fourth ave. Room 504. Court 4487.

222 CHESTERFIELD RD., OAKLAND—6 rooms; brick; hdw. fl., hot water heat, weather stripped, linoleum and range, front and rear porches; ½ square to cars, $65 month. Mayflower 2201.

HAZELWOOD — Five-room house, bath, electric, newly papered, $30. One month free. 331 Fourth ave. Room 504. Court 4487.

Bellevue, West View 43

BELLEVUE BARGAIN
$65—Modern 5-room brick house, hdwd. floors, tile bath, kitchen range, screens, awnings furnished.
SUBURBAN REALTY CO.,
Linden 4134. 536 Lincoln Ave.

East End Houses 40

5552 BEACON ST.
5-room house, colored tile bath, all modern complements. Rental $85 month.
HERMAN KAMIN,
5862 Forbes St. Hazel 5720.

Rent—Shadyside Dist.
Conveniently arranged home of 11 rooms, 2 baths; Ellsworth ave. near Aiken: $150 per month. For immediate possession.
COMMONWEALTH REAL ESTATE CO.,
Commonwealth Bldg., Fourth Ave.

WALLACE BLDG.
CENTER & HIGHLAND AVES.
Large living room, twin doorbeds, kitchenette, fully equipped; tile bath and shower.
Steam heat, hot and cold water and Frigidaire are supplied.
GEORGE BROS.,
307 Fourth Ave. Court 3060.

ATLANTIC AVE. district, 6-room house, bath, elec., reception hall, $55; 5-room houses, bath, electric, $41 and $40; 4-room houses, bath, elec., $38 and $35; 3-room duplexes, bath, elec., $33 and $25. One month free. 331 Fourth ave. Room 504. Court 4487.

SQUIRREL HILL.
North of Forbes.
Brick dwelling of 11 rooms and 3 baths. Garage. Large grounds.
GEORGE BROS.,
307 Fourth Ave. Court 3060.

228 CHESTERFIELD RD., OAKLAND—6 rms., brick, hdw. floors, hot water heat, weather stripped, linoleum and range, front and rear porches; ½ square to cars $65 month. Mayflower 2201.

SEVEN and five-room duplexes, tile bath, hot water heat, $85 and $60; 3 rooms, bath, electric, $27.50, Oakland; 4-room apart., bath, elec., $47.50, Edgewood. One month free. Lando, 331 Fourth ave. Room 504. Court 4487.

REDUCED rent, Squirrel Hill, 6 large rooms, sunparlor, bath, hardwood, hot water heat, garage; Jancey st., 5 rooms, bath, hardwood. Hazel 2244.

EAST END—Modern 7-room house, breakfast nook, redecorated, garage. Inquire 905 Chislett st. Hiland 8980-R.

NORTH ST. CLAIR ST., 418—8 rooms, good condition. June rent free. Hiland 8007-M.

ROWAN AVE.—5 rms., bath, yard, porch, all conveniences: $40. Hiland 0908-R.

$40—REYNOLDS ST., 7113—4 rms., bath, cellar, attic, storage rm. Hiland 9081.

SQ. HILL—7-room house, month's rent free. Hazel 3116-M.

North Side Houses 41

SUPERIOR AVE.—Five-room houses, bath, elec., $45 and $40; Charles st., 6-room house, bath, elec., $30. One month free. Lando, 331 Fourth ave. Room 504. Court 4487.

SOUTH SIDE AVE., 925, City View—8 rooms, bath, laundry, attic, garage for one car; suitable for 2 families. Cedar 5296 or Fairfax 7292.

PERRYSVILLE AVE.
Modern 6-room house. Montrose 6875.

TWO MONTHS' FREE RENT.
Brick, 6 rms., bath, ldy., mod., $50. Allgy Real Estate, 516 Federal st. FA. 2100.

South Hills Houses 42

LACLEDE ST.—7 rooms, bath, garage; $60. Call Lafayette 3177.

Furn. Apts. & Houses 45

Adrian Apartments
Cor. Melwood and Bayard st. Several choice apartments. Immediate possession. Living room, in-a-door beds, kitchenette, dressing room, bath, also same unit with additional bedroom. Completely furnished, including dishes, towels, linen, silverware, etc. Rentals $75 to $110. Apply Mrs. Morgan, on premises.

8 FOUR (4) ROOM EFFICIENCY APARTMENTS, NEWLY FURNISHED, INCLUDING CURTAINS, DRAPES AND RUGS. CLOSE TO ALL CONVENIENCES. IMMEDIATE POSSESSION. $125.00.
W. M. HALL,
3031 W. Liberty Ave. 696 Washington Rd.
Lehigh 3590 Lehigh 7400

E. E.—7605 Penn Ave.
2nd floor apartment; 4 rooms, completely and comfortably furnished; car 75 and bus stop in front of door; short distance from railroad station. Phone Hiland 6024.

17 W. Montgomery ave., N.S.
Furnished 2-room apt., til bath, Murphy beds, incinerator; large rms., light, heat; facing park; 5 minutes to Fifth ave.; $20 weekly; reference. Fairfax 6853.

Loutellus Apt. Hotel
245 Melwood ave.; 1-2-3-room modern, efficient kitchenette apartments; finest in the city; superior service. Schenley 1100.

EL TOWER APARTMENT HOTEL, Munhall road, off Beacon—Beautifully furnished apartments with private and connecting baths; $45 per month and up, hotel service included. Hazel 6800.

CENTER AVE., 5744, E. E.
Attractively furnished 2-room apt.; equipped for housekeeping; reasonable.

MORROWFIELD AVE., 6315—Cool and pleasant home for July and August, 6 rooms, tile bath, garage, lawn, porch; moderate rent. Hazel 5790-J.

RENT—July and August, furnished residence in Swissvale, adjoining Frick Park; garage, large lawn, all conveniences. Penhurst 9131-J.

TEACHER'S apt., 5 rooms, bath, newly and completely furn.; available for 4 mo. Must be seen to be appreciated. Churchill 5356-R.

S. PACIFIC AVE., E. E.—4-room furnished apt., tile bath, light and heat furnished, $75. Montrose 2218.

E. E.—Beautifully furnished 4 and 5-room apts.; reasonable rent. Mayflower 2318.

WILKINS AVE.—6 rooms, 2 baths, garage, reas. rent, June 14 to Sept. 1. MA. 1121.

EAST END—140 Stratford ave.; 3 rooms, first floor, all conveniences. Mont. 4772.

ATTRACTIVE 3-rm. apartment or 2-rm. suite, porches, piano. SC. 4526, eve.

FURNISHED house, nr. university, cool and quiet, flowers, fair rental. MA. 2205.

CENTER of East End—3-room apt., private home, 2 adults. Hiland 2468-J.

EAST END—4-room furnished apt., bath, immediate possession. Schenley 1407.

EAST END—12 rooms, 3 bahs, garage. June 15 to September 15. Mo. 3815.

Store Rooms 46

MT. LEBANON STORES
New modern storerooms suitable for fruits, confectionery, bakery, barber shop, shoe repairs, etc. Rental $60.00 to $75.00 month. Call Atlantic 4171.

Business Properties 47

SUBSTANTIAL 4-Sty. building, 20x60 ft., cement basement, elec. elevator, heating plant, etc. First ave., nr. Smithfield st. For imm. poss. Low rental.
COMMONWEALTH REAL ESTATE CO.,
Commonwealth Bldg., Fourth ave.

Mfg. Sites & Plants 48

NEW factory for rent. Call Sterling 1099 or 1361-J.

Offices & Desk Room 50

Aronson Bldg., 339 Fifth Ave.
Between Smithfield and Wood Sts.; 100% location. Furnished and unfurnished; $30 and up. See Mr. Haas.
UnitedStatesRealtyCo.
339 Fifth Ave. Atlantic 4800.

$5.00 MONTHLY.
Downtown office address, telephone calls taken; private furnished office or desk space; $17.00 monthly up. 207 Investment Building. 239 Fourth avenue.

CLARK BLDG.—Choice small office or desk space. Phone AT. 7082.

Resorts, Cottages, Etc. 52

COTTAGES FOR RENT
At Lake Brady Park, "Ohio's Perfect Playground." Furnished cottages from $25 per week up, which includes use of bath house. Write or phone the Lake Brady Co., Ravenna, Ohio.

TWIN WILLOWS LAKE, 2 miles north of Bakerstown, modern cottages; season includ. pool, tennis court, gas, elec., $110.00 to $225.00; picnic grounds, dance hall and ball grounds reserved free, week afternoons on applications; camp sites for rent. Owner, R. L. Heckert, Mars 36 R1-21.

GENEVA-ON-THE-LAKE, OHIO—Beautiful, clean, furnished cottages; June 23 to July 14, $65; Gentiles. EDGAR J. ALLEN, ALLEN COURT.

WILLOWS BEACH CO.—Clean, furnished cottages; gas, elec., pool. Oakmont 1346.

SUMMER home, 6 rooms, water, gas, elec. gar. garden nr. Oakmont, Unity 170-R 12

Seaside To Let 53

WILDWOOD, N. J.—Bedrm., kitchenette & toilet; new, clean, nicely furn; fine locat. $8 wk. June. J. Bowen, 217 E. Baker av.

FOR SALE City & Suburban Houses 60

JOHN F. SWEENY HOMES
$6,500—WAS $9,500—Note this! 2 lots on fine paved st., with house 14 rooms, 3 baths, 4 toilets in 3 apts, garage. Total rents $112 per month.
$4,500—South Hills—Bunga. 4 rooms, 1st floor, elec., coal fur., quarter acre lot; peaches, pears, plums, chickens; gard.
$3,500—Five acres and big 3-room house near Allison Park, on popular state road. Fine for garden and chickens.
1005 Diamond Bank Bldg.

NEVER TOO LATE
For a REAL Bargain.
Exceptionally beautiful white brick, 12-room house in the most desirable section of Delaneld. Green tile roof, tile porch; absolutely newly conditioned throughout. NEW WALKER DISHWASHER, automatic water heater. Each floor suitable for one family.
$13,000
Large cash concession. Call Lehigh 8348.

SALE.
Washington Ave., Edgewood.
Modern, well-appointed brick residence.
7 rs., bath, sun porch.
Large lot. Low price. Early poss.
COMMONWEALTH REAL ESTATE CO.,
Commonwealth Bldg., Fourth Ave.

EDGEWOOD DISTRICT
Financial difficulty makes it necessary to sacrifice beautiful 8-room stone house, 2 baths, garage; lot 50x100. A. J. Johnson, Atlantic 0726.

OWNER will sacrifice beautiful 9-room home on Hay st., Wilkinsburg, to protect holder of mortgage; price $9,500; $300 in cash will be necessary. Mrs. G. Gesin, Carrick 2655-M.

DO YOU BELIEVE THIS?
$5,500 for this brick bldg. containing 8 rooms and store room, corner 2 paved streets. Call Carrick 1138-R. or Laf. 1125.

RIVERVIEW Ave., 7916—Moving away, must sacrifice fine home, all conv., 6 rms., fin. 3rd fl., stone foundation, slate roof; must be seen. $7500. FR. 1397-W.

NEW 6-rm. brick, $6,900; hdw. flrs., tile bath, furnace; thoroughly mod.; large lot, pav. st.; easy trms Own., Car. 2877

MT. OLIVER, $5,500—6-rm. frame, 2 fam., mod. conv. 3522 Brownsville rd. CA. 0756.

East End Houses 61

MORTGAGES WANTED
ON DWELLINGS, DUPLEXES, APARTMENTS.
C. C. McKALLIP & CO.
MORTGAGE AGENTS.
EQUITABLE LIFE ASSURANCE SOC.
336 FOURTH AVENUE. COURT 3640.

BLOCK from Roosevelt School nr. Hazelwood ave, 6 rms., h. w. heat, garage, modern in every respect, $10,500; $1,000 down, easy terms.
Squirrel Hill Realty,
1709 Murray Ave. Hazel 6002-03.

38,000
SHADYSIDE.
Brick semi-living room design residence, nine rooms, baths second and third floors; garage for 2 cars; situate between Fifth & Ellsworth aves.
O. R. MINNEMEYER,
918 Farmers Bank Bldg.

UNUSUAL BUY
Model home, six rooms, billiard room, electrical conveniences, including dishwasher, large rooms, steel construction. Built to sell for $18,500. Now only $13,000 and $1,000 cash. Lot 50x125, beautiful view. Act quick. Montrose 1630.

FIFTH AVE., 6640.
SACRIFICE AT $19,000.
Must be sold; new, 8 rooms, 2 baths, breakfast room, reception hall; finest construction; double garage, paved alley; to inspect call R. G. Rowbottom, Montrose 2397, or J. Fioretto, Franklin 8285.

POINT BREEZE, new 8-room solid brick, 2-car garage; best lot in district; reduced $8,000. Call Mont. 1365.

North Side Houses 62

REAL INVESTMENT.
Three three-story houses, 10 rooms each, completely tenanted with white American families. Located near to park, accessible to cars, buses. Yields $153 mo. rent. Sell $10,500. Take ½ cash, balance st. mortgage.
W. H. WALTER,
8 N. DIAMOND ST. W.. FA. 7142.

HOUSES AND APARTMENTS.
$30 Charles st., 1st. fl., 4 rms., electric.
$25 Flocker st., house, 4 rooms, attic.
$20 Flocker st., house 4 rooms, attic.
T. C. ALLISON CO.,
812 Federal St.

CENTRALLY located, 7 rms., bath, elec., furnace, porch, laundry, $5,200. J. O'Neil. Fairfax 2141.

BARGAIN—6 rms., s. parlor, 2-car gar., large yard, handy location. CE. $895.

BRICK, 8 rms., bath, ldry., furnc., $5,800, pay like rent. FA. 1421-1377.

Dormont, Mt. Lebanon 63

MT. LEBANON owner must sell excellent 8-room house with 1-car garage, on level lot, 1 block from 38 car line. Near schools, stores and churches. Big bargain at $10,500.00. Call Mr. Christian, Atlantic 9050, during the day, or Mr. Grasmick, Lehigh 3024-R, at night.

$9,750—NEW BRICK, TILE ROOF. Colored tile bath, hot water heat, six rooms, concrete porch; garage. F. J. BREEN, 639 Washington Rd.

MT. LEBANON—New all-brick. Bargain, $11,500, easy terms. SIMMONDS, Leh. 1017.

MT. LEBANON, 121 Academy ave.—6-rm. home, bath, level lot. Owner, LE. 8740-J.

DORMONT—9-room brick, hot water heat, $9,500. Lehigh 5499.

Beechview, Brookline 64

WHERE THE SUN SHINES
BROOKLINE—6-room brick and shingle home, tile bath, shower, h. w. floors, bookcases, cement cellar, sta. tubs, fce., fruit & coal cellar, shade trees; level lot, 30x120; garage space; price $8,000. Call Fairfax 9266 between 9 and 5.

BROOKLINE SPECIAL—$10,800
BEST LOCATION, NR. CARS, STORE
New brick, 6 large rooms, breakfast room, (furnished), finished attic, tile bath, shower, etc. Garage, paved, nice lot, other fine features. Lehigh 7454-1472.

BROOKLINE — $8,800, Fordham ave.; brick, 6 rooms, bath. Lehigh 1500.

Carrick, Overbrook 65

BEST BUY in Overbrook, all brick, 6 rms., tile bath with shower, brass plumb., h. w. floors & sub floors, fruit & coal cellars, hot air heat, large rms. with closets; cement porches & sidewalks. Carrick 3146-J

OVERBROOK — New brick, 6 rooms, tile bath, hdwd. flrs., ldy., fruit, coal cellar, concrete porch, walk, $7,500. CA. 1948.

HILLMAN ST.—6 rms., t. b., hdwd. flrs., fin. attic, lot 30x166 to alley. CA. 3170.

Knoxville, Brentwood 66

BRENTWOOD—Duplex, new, brick, all modern; two hot water heating systems; double garage; reasonable; terms to suit. Eicker Bros., owner and builder. Carrick 3454.

BRENTWOOD—3 new brick homes, 6, 8, 7 rooms, tile bath, garages, all hardwood floors, large lot, nr. schools, cars; $8,750, terms. 3211 Brownsville rd. Carrick 2217.

BRENTWOOD—New 6-room brick, arranged for 2 families; $500 cash, bal. monthly; paved, handy cars. Carrick 1085-1248-R.

Bellevue, West View, Avalon, Ben Avon 68

ATTRACTIVE Bellevue corner; 6 rooms, modern, double garage, garden, near Lincoln ave. Price $7,900. Linden 1575.

BELLEVUE—5-room frame, hardwood floors, furnace. $6,800. Call Linden 3123-R.

Lots For Sale 71

SALE.
Lincoln, Cor. Allegheny Ave.
Brick residence, 13 rs., 4 baths.
Lot 220x140 Ft.
Low price; suitable terms. Phone or write COMMONWEALTH REAL ESTATE CO., Commonwealth Bldg., Fourth Ave.

OH! WHAT A BARGAIN
I have a nice level lot in Mt. Lebanon will sell for $590. Terms $60 down, balance $15 per month, or I will build you a house on the lot and you can pay me monthly like rent. Write Contractor, N-179, Sun-Telegraph.

ONE ACRE—$1,100
Brookside Farms; interurban car line and bus; city water gas, electric light, paved street; must sell; owner leaving city. Write Box No. 430, Pittsburgh P. O.

LEVEL LOT, 50x120.
In Mt. Lebanon, paved street, sewer, water, gas and electricity. Only $1,500. Terms $100 down, balance $15 per month call owner. Carrick 3300.

A WONDERFUL LOT
In Mt. Lebanon, 60x120, only $575. Terms $50.00 down, balance $12 per month. Write owner, M-179, Sun-Telegraph.

EDGEWOOD, large home site, $1,500; head of Maple ave., large trees, natural shrubbery, adjoins beautiful new homes; your idea of a beautiful spot. Call Mont. 1365.

40 BUILDING LOTS, Perrysville ave. dist., at Charles st. Will trade or [illegible] with some builder in building houses. Call 6307 Penn ave., Mont. 1365.

Miscellaneous 85

BUY DIRECT
START PAYING SEPTEMBER 1st. $15 per MONTH thereafter. No DOWN PAYMENT.
We sell, finance, install and guarantee you complete heating satisfaction. Be sure to take advantage of our LOW SUMMER PRICE.
We CLEAN and REPAIR EVERY MAKE OF FURNACE. "FREE ESTIMATES"
SUNBEAM HEATING CO.,
2637-39 FIFTH AVENUE. TEL. MAYFLOWER 2049.
Largest Makers of Heating Equipment in the World.

Sale Farms—Acreage 72

SMALL FARM and country home: 20 acres, near Wilkinsburg, Westinghouse works and Wm. Penn Highway; gas and electric light; 3 acres fruit; good 7-roomed house; all needed outbuildings; improved road, $9,000; $3,500 cash; best buy in county. F. M. Weston, 1013 Wood st., Wilkinsburg, Pa. Pen. 5983.

100 ACRES, Butler County, near Tarentum, level, 6-room house, barn, free gas, electricity, $7,500; will take your house in trade. McAnuly (owner), 6307 Penn ave., Mont. 1365.

Sale or Exchange 73

Frankstown Road.
Modern 6-room frame dwelling, hardwood trim and floors, half-acre of ground, garage. Price $7,500. $5,200 B. & L. mortgage. Will take good vacant for equity.
Peoples E. E. Real Est. Co.,
Monrose 4025. Penn & Highland Aves.

WILL exchange city property for large farm in Allegheny or Butler Co. Write direct. Thos. Aloe, 5907 Callowhill st.

MENTION THE SUN-TELEGRAPH WHEN ANSWERING ADVERTISEMENTS.

Summer Places for Sale 76

COTTAGE at Van Buren Point, N. Y., for sale or rent—7-room cottage directly on Lake Erie, fireplace, gas, hot and cold water completely furnished, beautiful living room, also garage; will sell for $1,000 less than cost or rent for season. Louis N. Ely, 100 McKee ave., Monessen, Pa.

MENTION THE SUN-TELEGRAPH WHEN ANSWERING ADVERTISEMENTS.

Mortgage Loans 81

Second Mortgages---$300 to $25,000
Monthly payments on $300 is $13; on $500, monthly payment is $14; on $1000, monthly payment is $29, payment includes the principal, interest, etc.; pay taxes, repairs or debts with loan, repayable on easy budget plan . . 1 to 5 year term.
BANKERS MORTGAGE CORP.
230 Fifth Ave. Suite 700 ATlantic 6160

BUILDING AND LOAN
Always Ready Money
FOR MORTGAGES.
No Initial Expense.
313 UNION TRUST BUILDING.
ATLANTIC 4201.

MORTGAGE MONEY
ANY AMOUNT.
C. C. McKALLIP & CO.
MORTGAGE AGENTS.
EQUITABLE LIFE ASSURANCE SOC.
336 FOURTH AVENUE. COURT 3640.

Second Mortgages $300 to $15,000
$ 300 loan—Pay back $10 monthly
$ 500 loan—Pay back $13 monthly
$1,000 loan—Pay back 25 monthly
Private funds. No advance charges. Liberal appraisal. 24-hour settlement.
S. D. CANTELOU, Atlantic 4195.
905 Law & Finance Bldg., 429 Fourth ave.

L R E Co
MORTGAGE LOANS.
First, second, straight or monthly payment; combine first and second in one monthly payment mortgage; reasonable charges.
LAWTON REAL EST. CO.,
436 Diamond St. CO. 1348.

$3,000, $12,000 & $15,000.
FOR GOOD FIRST MORTGAGES. PREFER GOOD, NEW RESIDENCES.
Eugene S. Reilly & Co.,
530-432 Fourth Ave. Court 5500.

PAY OFF FIRST AND SECOND MORTGAGES
Consolidate existing mortgages; 75% of valuation loaned on desirable properties anywhere. No advance fees. Treasurer, Box 466, Pittsburgh.

TRUST FUNDS
Have large fund available for straight first mortgages on desirable properties anywhere around Pittsburgh; low title charges. Owners write Trustee, Box 309, North Side.

BUILDING loan money, 1st and 2nd mortgages as high as 75%, anywhere in Allegheny County. Federal 0657.

PRIVATE funds, 1st and 2nd mortgages. F. J. Shermer, 1403 Park Bldg. AT. 1365.

NO exp. if loan not granted. Bring deed. J. H. Aronson Co., 450 4th ave. CO. 2582.

Miscellaneous 85

THE CHAMPION
WARM AIR FURNACE
Truly a "CHAMPION" offering every feature that is wanted in a warm air furnace. Open dome type, all cast iron, with duplex grate. Built of the best materials and furnished complete.
We will install the "Champion complete at a price which will surprise you. Estimate gladly furnished on installations made now. No payments until Sept. 1st.
Write for Complete Heating and Plumbing Catalogue No. 721.
MANUFACTURERS DISTRIBUTING CO.,
325-327 PENN AVE., PGH.

SAVE ONE HALF
PLUMBING HEATING
Roofing, Pumps, Paints
Stoves, Building & Hardware Specialties
ASK FOR FREE CATALOG
4000 Bargain Offers
Many On Easy Payments
Teaches you to do this work yourself
Dept 881 433 LIBERTY AVE. PITTSBURGH PA.
BURKE & BROS.

Ross Plumbing Supplies
WHOLESALE TO YOU.
Pipe and Fittings.
Pipe Cut to Order.
OUR STORES:
228 Second Ave., City.
6322 Frankstown Ave.
557 Homewood Ave.
455 Merchant St., Ambridge.
554 Fifth Ave., McKeesport.

FOR SALE—Butcher shop tools, including scale, meat grinder, block and ice box. 807 Shady ave., Charleroi, Pa.

TWO HIGH POWER RIFLES. CALL FAIRFAX 5291.

MENTION THE SUN-TELEGRAPH WHEN ANSWERING ADVERTISEMENTS.

Household Goods 86

$275 Mohair Suite, $129.
Also wonderful dining room and bedroom suite; half price. All new and perfect. R. R. Storage, 324 Liberty ave. Free delivery.

AMERICAN BEAUTY WASHER
Used one month; can't be told from new. One year guarantee and free service; $57.50. 940 Penn Ave.

3-PIECE WICKER Set, 1 year old, $20; Simmons steel bed, springs and mattress, like new, $20. Fisk 2884-J.

GYRATOR—A. B. C. washer; demonstrator. New machine guarantee. Bargain, $65.00.
940 PENN AVE.

APEX ELECTRIC WASHER — In good condition; only $30. Lehigh 3516-J.

REFRIGERATOR, crib, living room table; reasonable. Hazel 3759.

KRANICH & BACH UPRIGHT PIANO—$60. Montrose 0197.

MENTION THE SUN-TELEGRAPH WHEN ANSWERING ADVERTISEMENTS.

Loans on Automobiles 84

Need Money ON YOUR AUTOMOBILE?
Your title can be used to obtain funds for any purposes. YOU CONTINUE TO USE THE CAR. Small unpaid balances paid off or re-financed. ANY AMOUNT UP TO $1,000.
INTEREST AT 6%
on unpaid balances.
Call, write, phone Atlantic 6025.
Pgh. Finance Corp.
504 American Bank Building,
Grant St. at Sixth Ave.

MENTION THE SUN-TELEGRAPH WHEN ANSWERING ADVERTISEMENTS.

Business Wanted

Firms Listed Below Represent Dependable Pittsburgh Craftsmen and Merchants Who Will Competently Handle Your Renovating and Repairing:

Builders' Supplies — Builders' Supplies

"Roof-Fix"---$1.10 Gallon
Asbestos mixed—sure cure for leaky roofs. No labor; brush it on. Guaranteed 10 years. BUY DIRECT—SAVE 40%—50%.
Shingles, Rollroofing, Plasterboard
Paints, varnishes, stains, direct to you at factory prices. Shingles $2.90 sq. up—Plasterboard 2½c sq. ft.—Rollroofing 75c roll up—Weather-Shield paint "Certain-teed" product, $3.85 grade, $2.10 gal.—Real Estate Owners' Paint 90c gal.—quick drying Enamel $3.25 gal.— "Spar" varnish $2.75 gal.—Stains, Shellacs, Oils and Turps at factory prices. Free city delivery, satisfaction guaranteed or money back. Mail, telephone orders promptly filled.
U. S. ROOFING & PAINT, 1301-03 PENN AVE. Atlantic 8158

Builders' Supplies

PAINTS! WALL PAPER! SHINGLES!
ROLL ROOFING!
BUY DIRECT FROM FACTORY DISTRIBUTOR below wholesale any quantity. Wholesale. Retail. Save up to 50%. Quality first class goods only. Pure linseed oil 75c gal. bbls. Less than bbls., 85c gal. Prepared paints, 75c gal. up. Varnishes, Stains, Grounds, $1.50 gal. up. Shellacs, Enamels, $1.95 gal. up. Carloads new wall paper, 3c roll up. Roll Roofing, 75c roll up. Shingles, $2.95 square up. Brushes, ladders, building paper. Mail, phone orders filled. See or write us first before you buy at any price.
PITTSBURGH JOBBING CO.
2139 FIFTH AVE. GRANT 7936.
335 WATER ST. COURT 9109.

PAINTS, oils, turps, below wholesale. Penn Jobbing, 1413 Penn ave. AT. 9068.

Electrical Wiring

ELECTRIC floor or wall sockets installed $1; rewiring. Grant 0343 eves. or Sun.

Garage Builders

PITTSBURGH'S LEADING GARAGE BUILDER, BLOCK OR BRICK.
H. REINHART MONTROSE 4400.

CEMENT and mason work, also garage builder. Hiland 9209-R.

Hardwood Floor Refinishing

HARDWOOD Fls., old, new, laid, scraped, refinished. Bridgeville 4014-R 12 after 6.

Ranges and Furnaces

MODERN Cooking Ranges sold, repairing any make range or furnace.
THE GRAFF COMPANY.
945 Liberty Ave. Telephone 3989.

Housecleaning

WINDOW SHADES
Cleaned like new. Acme proc. MO 9194.

DORMAN'S CLEANING CO.; work guaranteed. Mayflower 8602.

Painters, Painters' Supplies

PAINT AND REPAIR NOW
12 TO 18 MONTHS TO PAY.
MATERIAL AND WORKMANSHIP GUARANTEED.
Phone Montrose 1163.
Evenings, Hiland 7013-J.

ENDURANCE PAINT CO.
Exclusive distributors of GLIDDEN Paints.
5902 PENN AVE. HILAND 3352.

WE SAVE you money on paints, wall paper, roofing and shingles. Ace Paint Co., 325 Liberty ave.

PAINTING done right and reasonable too; inside or outside. Braun, LA 5127-W.

Lawn Mowers

LAWN MOWERS sharpened, repaired, exchanged; work guaranteed. Penhurst 8540.

Cinders

CINDERS FOR SALE; 4-TON LOADS; REASONABLE. ATLANTIC 7648.

Sewing Machines.

SEWING MACHINES—USED.
We guarantee lowest prices in city.
$5—DOWN—$5
The largest selection in city. WHITES, SINGERS, DOMESTICS, etc., treadles, electric portables and consoles, $10 to $42. These machines are fully guaranteed.
White Sewing Machine Co.,
110 Sixth St.
HEMSTITCHING 10C PER YARD.

Storage

SHANAHAN
FIREPROOF STORAGE WARHOUSES
For Household Goods, Furniture Moving.
3460 Fifth Ave.—7538 Penn Ave.
Telephone Mayflower 7800.

Used Material

Lumber, Brick, Plumbing
And almost everything in used building material at sacrifice prices. "Good brick cheap."
Omslaer Wrecking Co., Inc.
1300 River ave. Cedar 1340.

Plumbing.

ROLLIER BROS. CO.
EAST LIBERTY'S LEADING PLUMBERS.
CALL MA. 3731 OR 3732.

WELDON-KELLY CO.
EST. 1853.
CALL COURT 5712-5713.

STINSON-KENNEDY CO.
CALL ATLANTIC 9067.

R. B. EATON,
7623 Penn Ave. Hiland 4837.

G. A. STUEBNER,
1513 Forbes St. Atlantic 1523.

Painting and Interior Decorating

PAINTING—Interior or exterior; 5% discount. Brandywine 1407-W.

PAINTING—Interior and exterior; workmanship guaranteed. Call Fisk 1352.

Storage of Furs

ONLY a Furrier can clean, store and repair your furs safely. Smith Fur Shop, 636 Penn ave. AT. 3490. Will call.

General Contractors

GENERAL contracting work; reasonable. 2333 California. Cedar 5734-2895-J.

Paperhanging

PAPERHANGING $7 room and up, including paper. Col. man. Mayflower 9740.

Loans Up To $300 82

2½% LOANS
You save One Per Cent a Month by borrowing from HOUSEHOLD.
HERE IS THE COST:
ON LOANS PAYABLE IN 20 EQUAL MONTHLY PAYMENTS.
$100—average monthly cost, $1.32
$200—average monthly cost, $2.63
$300—average monthly cost, $3.94
Loans may be paid in full at any time, and you will only be charged for the actual time you keep the money. You get the full amount in cash; no deductions of any kind.
NO ENDORSERS.
NO EMBARRASSING INQUIRIES
Household Finance Corporation
Room 505, Arrott Bldg.
N. W. Cor. Fourth and Wood St.
Court 2890.

LOANS
UP TO 300 DOLLARS ON YOUR NOTE
AT LAWFUL INTEREST.
NO FEES—NO BONUS.
PERSONS owning furniture, real estate or with salaried position accommodated. 24-hour service. Repayment arranged to suit borrower's requirements. A quick, dignified and confidential assistance. Our methods cheerfully explained. If you cannot call in person, write or telephone and our representative will see you.
Our Business Makes Friends
INTERSTATE
COLLATERAL LOAN CO,
200 ARROTT BLDG,
COR. FOURTH & WOOD ST.
TELEPHONE COURT 3256.

Do You Need Money?
GET IT FROM US
At 2½% Per Month
ASK ABOUT OUR BONUS PLAN.
Family loans. Absolute privacy. Prompt and courteous service. Up to $300. No extra charges.
OWNED AND OPERATED BY PITTSBURGH PEOPLE.
ECONOMY FINANCE CORPORATION,
208 Clark Bldg., 2nd Floor,
7th & Liberty. AT. 0546-7.

Sound Financing For the Workingman
Your automobile or furniture is ample security. No indorsers.
CALL, WRITE OR PHONE.
Empire Finance Co.,
602 Park Bldg.,
Corner 5th & Smithfield St. At. 8578.

BORROW FROM US
Transactions Private
Loans on Furniture up to $300.
Peoples Loan Co.
814 Empire Building,
LIBERTY AVE. & STANWIX ST.
Tele. Atlantic 3574.

If You Need Money
WE WILL LOAN YOU
$10 to $300.
QUICKLY ON YOUR
Furniture or Automobile.
20 MONTHS TO PAY.
CALL, WRITE OR PHONE AT. 9584.
THE OHIO FINANCE CO.,
1204 First National Bank Bldg.,
Wood St. and Fifth Ave.

LOANS $10 TO $300
24-HOUR SERVICE.
LAWFUL INTEREST ONLY
LICENSED BY THE STATE.
AMERICAN LOAN CO.
515 PGH. LIFE BLDG.
AT. 4894. OPP. ROSENBAUM'S.

Come to Us for Money.
LOANS MADE ANYWHERE.
$10 to $300 at lawful interest.
Easy monthly repayments; strict privacy.
Beneficial Loans,
Room 808 Law & Finance Bldg.
429 4th Ave. Phone Atlantic 8-2-4-2

Loans on Jewelry 83

Will a $15 Loan Help You?
45c Complete Cost at Repayment.
Borrow Any Amount Here at
6% Yearly Interest
on DIAMONDS, JEWELRY, WATCHES, LISTED STOCKS, LISTED BONDS, FURS, SILVER
½% per month to 2½% storage.
Yearly loans with renewals or monthly repayments. Furs—special rates. Modern Bank-like methods. Courteous service.
JOS. DeROY & SONS
DiamondLoanAssociation
(10 Loan Companies Combined)
311 Smithfield St. Entire Building
Opposite Postoffice Use Elevators
Original Location ¾ Century

You Can Get Money At a New Low Rate
DIAMONDS, WATCHES, JEWELRY OR LISTED STOCKS AND BONDS.
Absolute Privacy. No Store Connected. Monthly Paym'ts. Unlimited Renewals.
ECONOMY FINANCE CORPORATION,
208 CLARK BLDG., 2ND FLOOR,
7TH & LIBERTY—ATLANTIC 0546-7.

LOANS AS LOW AS 1%
ON DIAMONDS
WATCHES, JEWELERY STOCKS AND BONDS.
We also loan at low rates on SILVERWARE, CAMERAS, GUNS, FURS, TOOLS TRANSIT, MUSICAL INSTRUMENTS
Old Gold, Silver and Platinum Bought.
GALLINGER'S, 929 LIBERTY AVE.
Phone Atlantic 5207 Established 1854.

LOW RATE LOANS
On Diamonds and Stocks
OLD RELIABLE COMPANY.
Real Loan Office. No Pawn Shop.
Interstate Collateral Loan Co.,
200 ARROTT BLDG.
Cor. Fourth Ave. and Wood St.

Automobiles For Sale 94

READ THESE SPECIALS.

If you are thinking of buying a car this summer, here is your opportunity to save money. Come out and see the values—take your choice and get it on convenient terms.

REAL VALUES FOR THAT VACATION TRIP

$50 TO $250
1922 Marmon Roadster.
1926 Star Coupe.
1924 Peerless Touring.
1925 Nash Sedan.
1924 Hupmobile Club Sed.
1923 Chandler Coach.
1924 Moon Touring.
1923 Hupmobile Sedan.
1924 Nash Sedan.
1924 Hupmobile Touring.
1922 Dagmar Touring.
1923 Dodge Coupe.
1923 Hupmobile Roadster.
1924 Studebaker Touring.
1923 Hupmobile Roadster.

$50 TO $250
1925 Hupmobile Coupe.
1925 Hudson Coach.
1925 Cleveland Sedan.

$250 TO $500
1926 W.-Knight Sedan.
1925 Oakland Sedan.
1926 Chrysler 70 Coach.
1927 Essex Coach.
1926 Jordan 8 Sedan.
1927 Pontiac Sedan.
1924 Marmon Sedan.
1926 Hudson Sedan.
1924 Stutz Sedan.
1925 Hupmobile 8 Sedan.
1925 Buick Coupe.

$250 TO $500
1925 Gardner 8 Sedan.
1926 Chandler Sedan.
1926 Studebaker Sedan.
1926 Paige Sedan.
1928 Chevrolet Roadster.
1927 Dodge Coupe.
1928 Chevrolet Sedan.
1927 Chrysler Sedan.

$500 TO $800
1928 Hupp 6 Sedan.
1926 Hupp 8 Sedan.
1927 Nash Sedan.
1926 Hupmobile 6 Sedan.
1928 Peerless Sedan.
1927 Hupmobile 6 Sedan.

$500 TO $800
1925 Buick Sedan.
1926 Hupmobile 8 Sedan.
1928 Chandler Coupe.
1927 Buick Sedan.

$800 TO $1,500
1929 Hupp Sedan, Special.
1928 Hupp 6 Coupe.
1926 Hupmobile 8 Coupe.
1928 Hupmobile 6 Sedan.
1927 Hupmobile Brough.
1928 Oldsmobile Sedan.
1927 Hupmobile 8 Sedan.
1927 Peerless 8 Sedan.
1928 Hupmobile 8 Sedan.
1928 Hupmobile 6 Cab.

H. F. GLEASON MOTORS, INC., Hupmobile Distributors
Baum Blvd., at Friendship Avenue. Also 5914 Penn Avenue. Phone Montrose 6900.

You Should've Seen the Crowds at Our Store and Lots Last Week

They came mornings, afternoons and nights (guess some came after we went home), and as near as we can figure we sold more good used cars last week than we ever did in any one week before since we started in business.

We've got some good ones ready for this week. Our new car fellows brought in some of the best cars last week that we've ever seen and the boys in the shop have been working overtime to get 'em ready for tomorrow.

TO MAKE IT HANDY WE'VE GOT 3 CONVENIENT LOCATIONS.

LOT NO. 1, PENN AND HAY ST., WILKINSBURG. CHURCHILL 1548.

'27 Chrysler Coach	$375
'24 Cadillac Sedan	425
'27 Chevrolet Coupe	325
'26 Chandler Coach	275
'27 Chevrolet Sedan	325
'25 Chandler Coach	150
'27 Ford Touring	75
'23 Jordan Sedan	100
'27 Oldsmobile Coach	375
'28 Oldsmobile Coach	675
'28 Maxwell Coupe	100
'24 Nash Coupe	225
'27 Oldsmobile Landau	450
'26 Oldsmobile Coach	350
'28 Oldsmobile Coach	525
'25 Studebaker Sedan	300
'27 Chevrolet Landau	325
'26 Star Coupe	300
'28 Oldsmobile Landau	750
'24 Oldsmobile Touring	100
'23 Buick Touring	100
'27 Hupmobile Coupe	650
'25 Oldsmobile Coach	225
'28 Chrysler 62 Sedan	650
'27 Nash Sport Coupe	625

MAIN BLDG., BAUM AND BEATTY. HILAND 1201.

'27 Buick Master Coupe	$675
'28 Oldsmobile Coach	675
'26 Buick Std. Sedan	450
'27 Chevrolet Landau	350
'26 Chandler Coupe	250
'27 Oldsmobile Landau	450
'26 Chevrolet Sedan	125
'28 Oldsmobile Coupe	675
'24 Oldsmobile Coupe	175
'27 Nash Coach	575
'26 Oakland Coupe	275
'26 Buick Std. Coupe	450
'27 Oldsmobile Coupe	450
'27 Studebaker Sedan	650
'28 Oldsmobile Sedan	725
'26 Chevrolet Coach	150
'26 Chevrolet Coupe	225
'26 Nash Roadster	550
'28 Hudson Sedan	750
'27 Dodge Coupe	400
'27 Buick Coupe	625
'27 Nash Sedan	500
'26 Buick Sedan	425

LOT NO. 2, WEST CARSON ST., OPPOSITE GLORY BARN, NEAR POINT BRIDGE.

'28 Durant Sedan	$450
'26 Nash Coupe	375
'28 Oldsmobile Coach	675
'24 Buick Coupe	325
'26 Chevrolet Coach	175
'23 Dodge Sedan	175
'26 Dodge Sedan	325
'26 Dodge Coupe	350
28 Essex Coach	425
'27 Hudson Coach	450
'26 Jewett Coach	275
'27 Oldsmobile Coupe	425
'26 Oldsmobile Coach	325
'28 Ford Sedan	475
'26 Essex Coach	125
'27 Hupp. Coupe	475
'27 Pontiac Coupe	275
'27 Oldsmobile Landau	550
'27 Oldsmobile Sedan	400
'28 Oldsmobile Coach	675
'27 Buick Coach	650
'28 Oldsmobile Sedan	700
'25 Studebaker Sedan	275

P. S.—During this sale we've plenty of cars at $50 to $100. They're not so good looking as some of the higher priced ones but you'll have heaps of good times and good ridin' in 'em this summer. They're bargains at these low prices and just the thing to go picnicking in. No use listin' 'em 'cause they don't last that long.

OLDSMOBILE PGH. CO.
OPEN NIGHTS 'TIL HALF PAST NINE.

Proposals 108

ALLEGHENY COUNTY, PA., DEPARTMENT OF PUBLIC WORKS
Pittsburgh, Pa., June 12, 1929.
Separate and sealed proposals will be received at the office of the County Controller of Allegheny County until 9:00 o'clock a. m. (Eastern Standard Time), Tuesday, July 2, 1929, and will be opened by the County Commissioners one hour later for making the following improvements:

FOR BUREAU OF BRIDGES
McKees Rocks Bridge No. 2, Ohio River, Island avenue to California avenue, Borough of McKees Rocks, Stowe Township, City of Pittsburgh—Construction of Bridge Masonry and Approach Filling.
Bridge No. 12, Chartiers Creek at Bridgeville Borough and South Fayette Township—Construction of Substructure, Superstructure, Paving of Bridge and Approaches, Construction of Temporary Crossing and Disposal of Old and Temporary Material.
Separate and sealed proposals will also be received at the office of the County Controller of Allegheny County until 10:00 o'clock A. M. (Eastern Standard Time) Tuesday, July 2, 1929, and will be opened by the County Commissioners for the following improvements:

FOR BUREAU OF ROADS
BRADFORD AND WEXFORD RUN ROAD, CONTRACT NO. 2—(Joint Improvement). From the Perry highway to Station 46+36.99 on the Bradford and Wexford Run Roads. For the reconstruction with broken stone base course and asphaltic concrete wearing surface to a width of 18 feet and an approximate length of 4,610 feet.
BABCOCK BOULEVARD CURVES 4 AND 5—(Curve Elimination). Curve No. 4 from a point 2.44 miles northwardly from Keown Station at the Lentz property. Curve No. 5 from a point 3.33 miles northwardly from Keown Station at the Anderson property. For the elimination of curves with reinforced Cement Concrete Pavement of a width of 18 feet and an approximate length of 5,912 feet.
OHIO RIVER BOULEVARD AND McKEES ROCKS BRIDGE APPROACHES, CONTRACT NO. 2—(New Construction). From a point near the intersection of Florida and Wortman streets in the City of Pittsburgh to Home Camp Road in Emsworth Borough, including the Termon Avenue Approach to the McKees Rocks Bridge. For the construction of the boulevard with concrete base course and brick surfacing to a width of 40 feet including bridges for an approximate length of 21,298 feet.
MOWERY GILL HALL AND COCHRANS MILL ROAD—(New Construction). From a point on the Millers Grove and Clairton Road 1.5 miles South of Option P. O. to Peters Creek Road in Jefferson Township. For the construction of a Reinforced Cement Concrete Pavement, 18 feet in width, for a length of approximately 13,104 feet.

FOR BUREAU OF AVIATION
Grading and Draining of Municipal Airport. Located on the Lebanon Church Improved road, approximately 1.50 miles west of Pittsburgh and McKeesport boulevard, Mifflin Township.

FOR BUREAU OF ARCHITECTURE
Heating and Ventilating Work — New Basement for County Morgue Building, Fourth avenue, Pittsburgh.
Electric Work — New Basement for County Morgue Building, Fourth avenue, Pittsburgh, Pa.
Plumbing Work — New Basement for County Morgue Building, Fourth avenue, Pittsburgh, Pa.
Painting and Decorating of Soldiers' Memorial Hall, Fifth avenue, Pittsburgh, Pa.

MISCELLANEOUS
Furnishing and Erecting Scales for Asphalt Plant No. 4, Stoops Ferry, Pa.
Furnishing Five (5) K. and E. Engineers Transits and Five (5) Gurley Engineers Wye Levels.
Specifications, Form of Contract, Instructions to Bidders, Proposal and Blue Print Copies of Letting Plans may be viewed at the Office of the Commissioners of Allegheny County.
Copies of the above data for use of bidders will be furnished upon application to the Contract Clerk in the Department of Public Works of Allegheny County, Room 103, 519 Smithfield street, Pittsburgh, Pa. Deposits in the amount of $10.00 will be required for each set of blue print copies of letting plans for the Ohio River boulevard and McKees Rocks Bridge Approaches and for McKees Rocks Bridge No. 2, Ohio River, and $5.00 each for blue print copies of letting plans for each of the other named improvements. Deposits of $5.00 will also be required for each copy of the specifications. Receipts for said deposits will be given and the money refunded upon return of the plans and specifications in good condition and without marking within 10 days of the date bids are opened.
Proposals must be accompanied by a certified check for the amount fixed in the "Instructions to Bidders" as evidence that the bidder will accept and carry out the conditions of the contract in case of award.
The County Commissioners reserve the right to reject any or all bids.
ROBERT G. WOODSIDE,
County Controller, Allegheny County

SEALED PROPOSALS
Bids will be received for painting of the interior walls of the Greentree Borough Schools on Manilla Avenue and on Rothsay Street. Bids to be in the hands of the Secretary, W. M. Torrance, Poplar Street, Greentree Borough, Crafton P. O., Pittsburgh, Pa., on Saturday, June 15th, and to be opened at a special meeting of the Board, Tuesday, June 18th, at 8 o'clock P. M.
The Board reserves the right to reject any or all bids.
For further information call Walnut 3778.
Greentree Borough School Board.
W. M. TORRANCE, Secretary.

We Must Sell the Following Cars at Once:
1925 CHANDLER SEDAN.
1925 STEARNS SEDAN.
1927 CHRYSLER 80 SEDAN.
1926 CHRYSLER 70 SEDAN.
1926 CHRYSLER 70 COACH.
1925 HUDSON COACH.
Samson Motor Co.
USED CAR DEPARTMENT.
4647 Baum Blvd. Open Eves. 10 P. M. MA. 2304.

NOWHERE IN PITTSBURGH
Can you buy used car values so cheap. Compare prices and cars — Dollar for Dollar—Car for Car. Come in and see for yourself.

1924 Jewett Sport Touring	$ 95
1926 Buick Sedan	495
1928 Graham-Paige Sedan	675
1928 Paige "8" Sport Coupe	1250
1925 Paige Brougham	125
1926 Lincoln 7-Pass. Sedan	1650
1926 Flint Big 6 Sport	175
1926 Dodge Sedan (as is)	95
1926 Dodge Sedan	275
1927 Nash "6" Roadster	525
1927 Chevrolet Landau Sedan	395
1928 Paige 8 Sport Coupe	1350
1928 Chandler Special Sedan	650
1926 Auburn 8 Sedan	$775
1923 Paige 6-70 Coupe	100
1924 Dodge Coupe	95
1928 Chrysler 70 Coupe	695
1922 Dodge Coupe	45
1926 Jewett Sport	200
1924 Marmon Sport	275
1925 Studebaker Landau Sedan	395
1927 Dodge Sedan	225
1924 Daniels Touring	275
1928 Graham-Paige Coupe	1075
1928 Graham-Paige Sedan	625

OPEN EVENINGS AND SUNDAYS—TRADE OR TERMS
E. S. CARPENTER, Inc.
GRAHAM-PAIGE DISTRIBUTOR.
4615 BAUM BLVD. MA. 8400

Musical Instruments 87

$165.00—Leonard & Co. Player Piano, plain case, slightly used. Fifty rolls of music, bench and music cabinet, free delivery, $5.00 cash and $1.50 per week. E. G. Hays Co., 907 Penn ave., 6th floor, take elevator.

$550 Player Piano, $165.
A player piano is the greatest educator and entertainer for the home; the entire family can play and enjoy it.
Here is a fine $550 style player that has been used some, of good appearance and perfect playing condition, for only $165. Terms $8 monthly. Don't confuse this with junk that won't give any service and advertised at any old price.
Hoffmann's Music House,
537 Wood St.

$390.00—A beautiful Lester Baby Grand Piano, Adam brown mahogany, slightly used. Sold when new for $950.00. This is a real bargain. $15.00 cash and $10.00 per month. E. G. Hays Co., 907 Penn ave., 6th floor, take elevator.

TALKING machines repaired, all makes, while you wait. 204 Seventh st. Call Atlantic 4047.

$38.00—J. C. Fischer, upright piano. In perfect condition. E. G. Hays Co., 907 Penn ave., 6th floor, take elevator.

YOUR CHOICE—Of 10 upright pianos, $40 to $125. Smith, 112 E. Ohio st., N. S.

BRUNSWICK electric $700 Panatrope, like new, sacrifice for $300. Hiland 2893-R.

NEWCOMBE HAWLEY magnetic speaker, $15. 193 38th st. Call Court 9022.

PLAYER Piano, bench, rolls; good condition, $100. Mayflower 5057.

VICTROLA—Orthophonic, very good condition, $40. Hazel 3501-J.

VICTROLA, 'Nightingale,' mahogany, with records; $50; A-1. Montrose 8921.

Radio & Equipment 88

ATWATER KENT, Freed Eisamen, Steinite; also Electrodyne newphonic, $10 each. Carrick 3247.

Office & Store Equipm't 89

TYPEWRITERS
All Makes. Lowest Prices in City. AMERICAN TYPEWRITER CO., 415 Fourth Ave., Pgh., Pa. Court 1019.

OFFICE FURNITURE—Roll and flat-top desks, filing cabinets, safes, chairs, shop-worn samples and trade-ins at bargain prices. PITTSBURGH OFFICE EQUIPMENT CO., 1201 Penn ave. At. 5275.

OFFICE FURNITURE OF ALL DESCRIPTIONS AT A BARGAIN **GOLDEN'S, 1520 5th Ave.**

FINE used desks, files, chairs, tables, sectional bookcases, safes, cupboards, etc. Fairfax 1500. 300 Republic Bldg.

3 NATIONAL cash registers, sacrifice. Cedar 5415-M between 6-7:30 p. m.

Wearing Apparel 90

Fur Coats—Remodeled, repaired, Relined, cleaned, Storage.
A. CHAITIN, FURRIER,
2009 Center ave Pythian Temple Bldg. Atlantic 9650.

Machinery & Tools 91

LEADING BOILER, TANK AND STACK MFRS.
100-Bbl. Oil Tanks, Pressing Mach Boilers
50 " " Vertical Tub Boilers
Oil and Air " 8 " " "
Large Gasoline " 10 " " "
Grate bars. Stacks 18 " " "
REPAIR WORK.
23d ST., PGH.—MUNROE—GRANT 0600.

Dogs, Cats, Etc. 100

2 PEDIGREED English setters, bird dogs, inquire House 82, Harwick, Pa., or phone Springdale 9390-J.

BULL Terrier Pups, imported, champion stock, J. Barbin, 1024 Tweed st. Pgh., Pa

GERMAN Police pups, male, pedigreed, 6 weeks old. Cheap. Hemlock 1501-J.

DOGS, all breeds; internationally known, 8 Federal st., Pgh., Pa.

FINE BOSTON PUPPIES FOR SALE. HAZEL 2300.

Horses, Cows, Etc. 101

CARLOAD fresh Ohio cows this week. Seigfreid Jacob, 1419 Madison Ave., N. S.

Automobiles For Sale 94

BUICK STD. 6 COUPE.
'26 Model, 2-pass. Coupe very good condition. Good paint and tires. Bumper and other extras. Reduced to $425. Terms. Peerless Traded Car Dept., 3964 Forbes st. Mayflower 5493.

BUICK.
1926 Standard 6-cyl. sedan, upholstery has been protected by seat covers, motor thoroughly overhauled; good tires and a very low used mileage; terms. McKinley-Gregg Auto Co., 453 North Craig so. Mayflower 6045.

BUICK
1925 Master Brougham. Reduced for quick sale to $325. Come and see this car. Automobile Finance Co., 5526 Penn Ave.

BUICK 1927 COUPE.
Good paint, General balloons, car in first-class shape; terms. Franklin Co., 6045 Mayflower or 453 North Craig st.

1926 BUICK coach, A-1 mechanical cond.; quick sale $395. Lehigh 4488.

CADILLAC COUPE
195 V-63, 5-pass., Special Fisher, body in very good condition, completely equipped. A real value at $450 or easy G. M. A. C. terms. Murdoch Chev. Co., 3440 Forbes st. MA. 1291.

CADILLAC 1928 BROUGHAM.
5-pass., has trunk, good tires, can't tell car from new; run very little; a real buy; terms. Franklin Co., 6042 Mayflower or 453 North Craig st.

1927 CHEVROLET ROADSTER, NEW DUCO BLUE PAINT, NEW TOP, ALL NEW TIRES, MOTOR OVERHAULED. A REAL BUY AT $101 DOWN, $18 PER MONTH FOR 10 MONTHS. PINKERTON MOTOR, 1940 BRIGHTON ROAD, N. S., FAIRFAX 1196.

1927 CHANDLER SEDAN
Good tires, motor perfect; a real bargain; come out and take a ride in this car; $175 down. Call Mooney, Lehigh 4003.

CHEVROLET COACH, 1927—New tires, good as new, quick sale, $175; terms. 545 Braddock ave., Braddock. Brandywine 0706.

CHEVROLET 1927 Coach, just overhauled, bargain. Murdoch Chev. Co. MA. 1291.

1927 CHEVROLET coach, A-1 condition; quick sale $200. Lehigh 4488.

Automobiles For Sale 94

1929 Chevrolet Cabriolet.
Has rumble seat, fully equipped, condition very good, $137. Call McGregor, LE. 4003.

1927 CHEVROLET COACH, GRAY PAINT, MOTOR IS FINE, UPHOLSTERY AND RUBBER ARE GOOD. $116 DOWN, $20 PER MONTH FOR 10 MONTHS. PINKERTON MOTOR, 1940 BRIGHTON ROAD, N. S. FAIRFAX 1196.

1928 CHEVROLET SEDAN
Has been fully equipped, 30-day guarantee; $145 down. Call McGregor, Lehigh 4003. With an O. K. that counts.

CHEVROLET Cabriolet, 1928—Mechanically perfect; good paint and tires; $440; terms. 1215 Braddock ave. Phone Brandywine 0400.

LATE 1928 CHEVROLET Roadster, paint and tires are like new, $325; terms. Hudson Garage, 338 Chestnut st., Sewickley, Pa. Phone Sewickley 1275.

1928 CHEV. coupe, very good cond., a bargain. Murdoch Chev. Mayflower 1291.

CHEVROLET COACH, 1927; special value; $250. Murdoch Chev. Co. MA. 1291.

CHRYSLER.
1927 Imperial sedan, ebony black duco finish which gives this car a very striking appearance; good tires and a real bargain. The price will interest you. FRANKLIN CO., 453 North Craig st. Mayflower 6045.

CHRYSLER 50 Coach, 1927 model; don't fail to see this today at $325; terms. 1009 Main st., Sharpsburg. Sterling 1990.

1926 CLEVELAND sedan car, looks like new, $175. Lehigh 4488.

DODGE Business Sedan, 1924 model, good running condition, $110; terms. See Mr. White, C. E. Moodey Motor, 519 Water st. Court 0456.

ERSKINE COUPE.
1927 model, rumble seat; whole car in excellent condition; a real value at $475. Automobile Finance Co., 5526 Penn ave.

LATE 1926 Essex Coach. Tires, paint, upholstery and rubber are O. K. A real buy at $125. Terms. Hudson Garage, 338 Chestnut st., Sewickley, Pa. Phone Sewickley 1275.

ESSEX COUPE, rumble seat, new tires; A-1 condition, $250. Will finance terms. F. E. Truran, Lehigh 1290.

FORDS
50 to select from; all models for all purposes; trucks and pleasure cars.
5906 PENN AVE. MONTROSE 9401.

FORD coupe, 1927 model; excellent condition; good tires; $165; terms. See Mr. White, 519 Water st. Court 0456.

FORD Model A Coach and Std Coupe. Easy terms. 4612 Forbes st. SC. 0504.

FRANKLIN.
1928 Airman Limited sedan, 5-pass., mechanically perfect, actual used mileage but 7,000 miles; car can't be told from new. McKinley-Gregg Auto Co., 453 No. Craig st. Mayflower 6045.

FRANKLIN VICTORIA.
Model 10 C 4-pass. coupe very good cond., good tires and paint, bumpers and other extras. See it today; a give away at $395. 3964 Forbes st. Mayflower 5493. Evenings till 10 p. m. Sundays.

FRANKLIN.
1927 sport sedan, run very little, air-cooled motor, trunk and other extra equipment. Color a beige grey duco; car guaranteed. Price will interest you. A visit to our showroom will convince you. FRANKLIN CO, 453 North Craig st. Mayflower 6045.

FRANKLIN TOURING.
Good running condition; bargain; $200. 6725 Atwell st. Hiland 6672-J.

FRANKLIN.
1926 sedan, beige brown finish, good leather upholstery, double eagle Goodyear tires, motor perfect. FRANKLIN CO., 453 North Craig st. Mayflower 6045.

GARDNER, 8-CYLINDER SEDAN; GOOD PAINT AND UPHOLSTERY, LOW MILEAGE, MOTOR FINE, $222 DOWN, $32 PER MONTH FOR 12 MONTHS. PINKERTON MOTOR, 1940 BRIGHTON ROAD, N. S. FAIRFAX 1195.

WILL sell $175 credit on Graham-Paige or $200 credit on Chrysler for $100. Lafayette 3692.

HUPMOBILE 8 COUPE—Beautiful maroon finish, late model, custom equipped. A real buy. Phone Perrysville 900-R5.

JORDAN 1929 SPORT TOURING.
Run 3,000 miles, has 6 wire wheels, trunk, extra windshield and special bumpers; cost $1,900 new, will sacrifice; terms. Franklin Co., 453 No. Craig st. Mayflower 6045.

JORDAN Roadster, 1927 model, sport job, straight 8, excellent condition, $675; terms. 758 Brownsville road. Lafayette 0490.

Lincoln Sedan, $2,200.
7-passenger; looks new; run only 12,000 miles; rubber excellent, mechanically perfect; splendid buy. Phone Sterling 1048-J.

NASH 1928 SEDAN.
Advanced 6-cyl., 2-door, 5-pass., with wire wheels and many extras, upholstery and finish very good; motor can't be beat; price $900.
HOEVELER-STUTZ CO.,
5007 Baum blvd. Schenley 4491.

NASH 1925 SEDAN.
5-passenger in excellent condition, and at a low price of $275.
HOEVELER-STUTZ CO.,
5007 Baum blvd. Schenley 4491.

NASH 1926 SEDAN.
5-pass., duco paint, new tires, can't tell it from new; terms. Franklin Co., 6045 Mayflower or 453 North Craig st.

NASH Sedan, 1926 model, lots of power and good condition, $550; terms. 758 Brownsville road. Lafayette 0490.

1926 NASH Victoria, A-1 mech. cond.; only $230 down. Lafayette 2986.

1928 NASH landau sedan, first-class cond.; $270 down. Lafayette 2986.

1925 OAKLAND coach, paint and rubber good, A-1 mech. cond., $150 LE. 4488.

OLDSMOBILE SEDAN
1926 Model; priced for quick sale, $250. Murdoch Chev. Co., 3440 Forbes st. MA. 1291

1928 OLDSMOBILE coach, A-1 mech. cond.; quick sale $625. Call LE. 4488.

1928 OLDS Coach, A-1 condition; quick sale, $410. Lehigh 4488.

PAIGE 75 SEDAN.
1927 model, 5 pass.; paint, upholstery, motor and tires very good; reduced for quick sale to $475. Automobile Finance Co., 5526 Penn ave.

PIERCE-ARROW SPORT TOURING.
1925, Series 80, 4-wheel brakes, good paint and top, and tires; terms. Franklin Co., 6045 Mayflower or 453 North Craig st.

PIERCE-ARROW Series 80, 4-passenger sport phaeton, $850. Montrose 1931.

1927 PONTIAC Roadster, A-1 mechanical condition; quick sale, $240. Lehigh 4488.

REO COUPE
1926 Model, very good condition, ready for many miles of reliable service. Murdoch Chev. Co., 3440 Forbes st. MA. 1291.

Automobiles For Sale 94

STUDEBAKER.
1927 sedan, Commander model, 5-pass., economy, performance and satisfaction go with this car. FRANKLIN CO., 453 No. Craig st. Mayflower 6045. Open evenings.

STUTZ 1926 SEDAN.
5-pass.; beauty, safety and economy are combined in this car; a car that any family will be proud to own; $1,000; terms. Open evenings.
HOEVELER-STUTZ CO.,
5007 Baum blvd. Schenley 4491.

STUTZ.
1926 coupe, 4-pass., low mileage, good tires and finish; real value. FRANKLIN CO., 453 No. Craig st. Mayflower 6045. Open evenings.

STUTZ 1926 ROADSTER.
A car that has the ZIP, best value money can buy. See it at once; price $1,000.
HOEVELER-STUTZ CO.,
5007 Baum blvd. Schenley 4491.

STUTZ 1926 SEDAN.
5-pass., heavy duty tires, can't tell car from new; must sell at once. See Crowley. 6045 Mayflower or 453 North Craig st.

WILLS-ST. CLAIR SEDAN.
5-pass., in excelent condition throughout; a car that will go for years. Terms; $550.
HOEVELER-STUTZ CO.,
5007 Baum blvd. Schenley 4491.

WILLYS-KNIGHT.
1928 sedan, 5-pass., new tires, extra equipment and its appearance and performance are unexcelled; terms. McKinley-Gregg Auto Co., 453 North Craig st. Mayflower 6045.

TAKE IT TO BENNETT'S
AUTO WRECKERS

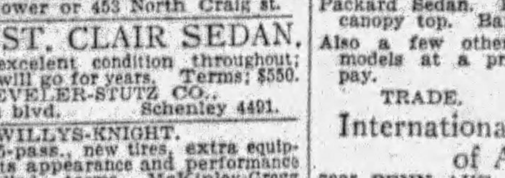

Your old cars and trucks; highest prices paid, regardless of year, model or make.
SEE US FIRST
For lowest prices on parts for any make of car or truck; complete selection.
A FULL LINE OF PARTS FOR ALL MAKES OF CARS AND TRUCKS.
BENNETT BROTHERS
GRANT AND WATER STS.
Phone Court 0351-3252.
MAIL ORDERS—24-HOUR SERVICE.
PLANT NO. 2,
5100-5220 Center ave. Montrose 0911.
PLANT NO. 3,
1617-1701 West Carson st. Court 2294.

DEMONSTRATOR SALE,
All 1929 Models,
Graham-Paige Sedans. Used only for a short time. New car guarantee. Priced from $900 to $1,725.
WILL TRADE.
E. S. CARPENTER, Inc.,
4615 Baum Blvd.
MA. 8400.

VACATION

1927 Chev. Coach	$250
1926 Reo Coupe	275
1928 Chev. Coupe; Late	400
1027 Chev. Coupe	275
1926 Olds Sedan	250
1927 Chev. Touring; Early	125

Dodge, Buick, Ford, Chalmers, $40 to $60.
Murdoch Chevrolet Co.,
3440 FORBES ST. MA. 1291.

Lot of Cars and Trucks
IN OUR LOT
$50 to $500
All Makes and Models.
Open Day and Night.
R. E. Loughney Motor,
5556 Center Ave.

PAY $200
And you drive a 1926 Studebaker 5-pass. sedan. This car is in perfect cond. Interior paint and tires are like new. You must see this car to appreciate it. Balance of $300 on easy payments. 3964 Forbes st., Mayflower 5493.

AUTOMOBILE BUYERS
We handle deferred balances on monthly payment plan for individuals.
Automobile Finance Company,
5526 Penn Avenue, Pittsburgh, Pa.

SEE US FIRST
50 cars must be sold. '27s and '28s. Coupes, sedans and roadsters. All cars guaranteed bargains. 3131 Forbes st. Mayflower 2429. Lot located at 3104 to 3131 Forbes st.

RECONDITIONED CARS

27 Jordan 8 brougham	$ 550
27 Willys-Knight 66 7-pass. sedan	775
25 Pierce 33 5-pass. sedan	700
28 Franklin Airman Victoria	$1750

New tires, new batteries, repainted.
ERNY FRANKLIN AGCY, 2040 W. Liberty

LEARNERS' permits, operators' tile, transfers and auto license in 24 hours. Rice & Irwin, 128 N. Highland ave.

Wanted, Automobiles 97

WE BUY FOR CASH
OR MAKE LOANS ON AUTOMOBILES.
5910 Penn ave., E. E. Hi. 2590

WILL BUY your automobile and pay cash. Morrowfield Auto Co., 2621 Murray ave.

Trucks & Tractors 95

USED TRUCKS
½-Ton to 2-Ton.
FRANK D. SAUPP, Inc.,
5920 Penn Ave., Pittsburgh, Pa.

Trucks & Tractors 95

Motor **INTERNATIONAL** Trucks
USED TRUCKS

2—1½-ton International 6x12 stake bodies, pneumatic dual tires, 6-cyl. These are bargains.
¾ Dodge coverall top express.
2 International 2-yard road builders, 6-cyl., dual tires, gravity dump. See these.
1½-ton International dump. Solid tires, good shape.
1¼-ton International dump. Pneumatic tires.
A few good Whites, solid tires, dumps.
Late model 51 White dump; pneumatic tires on front. A bargain.
A few good 1-ton panel bodies.
Packard Sedan, Hudson Sedan and Star canopy top. Bargains.
Also a few other standard makes and models at a price you can afford to pay.
TRADE. TERMS.
International Harvester Co, of America,
7325 PENN AVE. HILAND 3200.
WE TAKE TRADES AND MAKE TERMS TO SUIT.

FORDS
Half and one-ton trucks for all purposes; 50 to select from; $50 and up.
4612 FORBES ST. SCHENLEY 0504.

1928 CHEV. and Pontiac trucks for cleaners, bakers, launderers, grocers. Easy terms. 4612 Forbes St., Sch. 0504.

1 and 1¼-ton Autocar, $75; Dodge, Chev. and many Fords, easy terms, 4612 Forbes st. Sch. 0504.

Garages For Sale 99

EASY PAYMENT PLAN

Metal Garage Mfrs. A call will bring our representative. Phone Sterling 2273. Evenings: Perrysville 257-J.
BEYER MFG. CO.,
SYCAMORE ST., ETNA, PA.

DIAMOND GARAGES
ALL KINDS METAL WOOD OR CONCRETE

They pay big returns on the investment.
YOU NEED NO CASH.
THE DIAMOND HARDWARE CO.
Phone Court 4796.
224 Fourth Ave. Pittsburgh, Pa.
Evenings, Franklin 5357 or 6081-J.

IDEAL BUILT
METAL, WOOD OR CONCRETE AS LOW AS $150
Good Investment. New Payment Plan
Noble & Henderson, McKees Rocks, Pa. FED. 1030. SUN. & EVES., FED. 0890.

WILL build concrete block garages, single, $395; double, $650; cement fl. H. Kaison, Grant Bldg. Grant 0550, Eve-Sun. HA 4641.

GARAGES, all kinds, metal, wood, brick, concrete block, payment plan. Fisk 1462.

Legal Notices 107

MINNIE BUCKLEY JACKSON,
Attorney-at-Law,
524 Fourth Ave.
Notice that letters of administration d. b. n on the estate of Elmer James Dougherty, deceased, late of Pittsburgh, Allegheny County, have been granted to the undersigned, to whom all persons indebted to said estate are to make payments, those having claims will make them known to
JOHN L. DOUGHERTY,
Administrator d. b. n.
639 S. Main St., Pittsburgh, Pa.

ELLSWORTH C. TROTT, Attorney-at-Law, Berger Bldg., Pittsburgh, Pa.
In the Court of Common Pleas of Allegheny County, Pennsylvania, ss: No. 3385 October Term, 1926, Gertrude F. Highfield vs. Wylie Highfield. In divorce a vinculo matrimonii: To Wylie Highfield, respondent: Take notice that above case is at issue and will be tried by said court at the City-County Building, Pittsburgh, Pa., when called in its turn, or as soon thereafter as suits the convenience of the court.
ELLSWORTH C. TROTT,
Attorney for Libellant.

JOHN B. NICKLAS, JR.,
Attorney-at-Law,
1430 Park Bldg.
Notice that letters of administration on the estate of Mary McCarthy, deceased, late of Millvale Borough, Allegheny County, have been granted to the undersigned, to whom all persons indebted to said estate are to make payment, those having claims will make them known to
RICHARD F. M'CARTHY,
Administrator.
218 Grand Ave., Millvale, Pa.

JAMES F. HINDMAN, Attorney-at-Law, 622 State Theater Bldg.
Notice that letters testamentary on the estate of John G. Johnson, deceased, late of Pittsburgh, Allegheny County, have been granted to the undersigned, to whom all persons indebted to said estate are to make payment, those having claims will make them known to
THOMAS A. JOHNSTON, Executor.
1510 Maplan Ave., Wilkinsburg, Pa.

Legal Notices 107

ROBERT R. ELDER, Attorney-at-Law, 515 Park Bldg., Pittsburgh, Pa.
To Margaret Dougherty: Greetings:—In the Orphans' Court of Allegheny County, Pennsylvania, No. 424, May Term 1929, in re-petition for adoption of Mary Elizabeth Dougherty, a minor female child. To Margaret Dougherty, mother of said child and all other parties: Notice is hereby given that Frederick M. Wadsworth and Anna M. Wadsworth, his wife, 6933 Thomas blvd., Pittsburgh, Pa., have presented their plea to the above court praying for the adoption of the said Mary Elizabeth Dougherty, a female minor child, aged 4½ years, as their child and heir-at-law for the reason that they have maintained said female child for some time and that the whereabouts of Margaret Dougherty, mother of the child, is unknown, and the court has issued a citation returnable the 27th day of June, 1929, at 10:00 o'clock a. m., requiring the said parent and all other interested parties to appear and show cause, if any they may have, why the said adoption should not be decreed as prayed for in said petition.
JOSEPH N. MACKRELL,
Clerk of Orphans' Court.

"NOTICE TO RIVER INTERESTS AND ALL NAVIGATORS."
The construction of the fourth coffer dam known as "Coffer D," for Deadman Island Dam, will be started at once. This coffer dam will extend from the coffer dam now in place and will leave a space of approximately 430 feet between the end of the coffer dam and the river wall of the lock, which space may be used for navigation under proper conditions of river.
Navigators when passing this point should use caution to avoid colliding either with the coffer dam or the floating equipment engaged in the construction thereof. Regulation lights will be maintained at night and during fog, on the end of the coffer dam at all practicable river stages.
Our drawing No. E-1622 shows the location of this dam, and is on file at the U. S. Engineers' Office, Pittsburgh, Pa.
THE DRAVO CONTRACTING CO.

RALPH L. SMITH, Attorney-at-Law, 582 Union Trust Bldg., Pittsburgh, Pa.
In the Court of Common Pleas of Allegheny County, Pa. In the matter of the petition of Keystone Hair Insulator Company, a corporation, for decree of dissolution. No. 2602, July Term, 1929. Notice is hereby given that the Keystone Hair Insulator Company, a corporation has filed in court at above number and term, its petition praying for decree of dissolution, and that the court has fixed the 27th day of June, 1929, at 8:30 o'clock a. m., Eastern Standard time, as time for hearing, when and where all persons may attend and show cause, if any they have, why the prayer of said petition should not be granted.
RALPH L. SMITH,
Attorney for Petitioner.

HARRY RAVICK, Attorney-at-Law, 1412 Berger Bldg., Pittsburgh, Pa.
In the Court of Common Pleas of Allegheny County, Pennsylvania, ss: No. 2509 January Term, 1929, Eva Irene Johnson vs. Leo S. Johnson. In divorce a vinculo matrimonii: To Leo S. Johnson, respondent: Take notice that above case is at issue and will be tried by said court at the City-County Building Pittsburgh, Pa., when called in its turn, or as soon thereafter as suits the convenience of the court.
HARRY RAVICK,
Attorney for Libellant.

HAROLD K. BROOKS, Attorney-at-Law, 602 Frick Bldg.
Notice that letters of administration on the estate of Benhardt H. Rase, deceased, late of Pittsburgh, Allegheny County, have been granted to the undersigned, to whom all persons indebted to said estate are to make payment, those having claims will make them known to
THE COMMONWEALTH TRUST COMPANY OF PITTSBURGH,
Administrator.
312 Fourth Ave., Pittsburgh, Pa.

JOHN K. BENN, Attorney-at-Law, 1210 Berger Bldg.
Notice that letters testamentary on the estate of Mary Popovich, deceased, late of Braddock, Allegheny County, have been granted to the undersigned, to whom all persons indebted to said estate are to make payment, those having claims will make them known to
BRADDOCK TRUST COMPANY,
Executor.
Braddock, Pa.

JOHN K. BENN, Attorney-at-Law, 1210 Berger Bldg.
Notice that letters of administration on the estate of Bertha Martin, deceased, late of Braddock, Allegheny County, have been granted to the undersigned, to whom all persons indebted to said estate are to make payment, those having claims will make them known to
BRADDOCK TRUST COMPANY,
Administrator.
Braddock, Pa.

FRANK F. CANUTI, Attorney-at-Law, 1004 Wylie Ave.
Notice that letters of administration on the estate of Agostino Bellissimo, deceased, late of Pittsburgh, Allegheny County, have been granted to the undersigned, to whom all persons indebted to said estate are to make payment, those having claims will make them known to
FRANK F. CANUTI, Administrator.
1004 Wylie Ave., Pittsburgh, Pa.

ALBERT G. BROWN, Attorney-at-Law, 1311 Park Bldg.
Notice that letters of administration on the estate of Anna Elizabeth Griffiths, deceased, late of Pittsburgh, Allegheny County, have been granted to the undersigned, to whom all persons indebted to said estate are to make payment, those having claims will make them known to
HARRY G. GRIFFITHS,
Administrator.
4206 Seline Ave., Pittsburgh, Pa.

H. L. HEGNER, Attorney-at-Law, 606 Berger Bldg.
Notice that letters testamentary on the estate of Joseph Hertrich, deceased, late of Pittsburgh, Allegheny County, have been granted to the undersigned, to whom all persons indebted to said estate are to make payment, those having claims will make them known to
MARY ANN NOLF, Executrix.
934 Warrington Ave., Pittsburgh, Pa.

E. J. M'GINNESS, Attorney-at-Law, 530 Park Bldg.
Notice that letters of administration on the estate of Frank Kwacak also known as Frank Kwasak, deceased, late of McKeesport, Allegheny County, have been granted to the undersigned, to whom all persons indebted to said estate are to make payment, those having claims will make them known to
THE AMERICAN STATE BANK & TRUST CO., Administrator.
600 Grant St., Pittsburgh, Pa.

SAUL SCHEIN, Attorney-at-Law, 1506 Berger Bldg., Pittsburgh, Pa.
Notice that letters testamentary on the estate of George Schnept, deceased, late of Pittsburgh, Allegheny County, have been granted to the undersigned, to whom all persons indebted to said estate are to make payment, those having claims will make them known to
RUSSELL FIELDS, Executor.
237 East Eugene ave., Homestead Park, Pa.

Legal Notices 107

JAMES L. O'TOOLE, Attorney-at-Law, Plaza Bldg., Pittsburgh, Pa.
No. 14434 in Bankruptcy. In the District Court of the United States for the Western District of Pennsylvania. Orville Roscoe Yager, of Allegheny County, Pennsylvania, a bankrupt under the Act of Congress of July 1, 1898, having applied for a full discharge from all debts provable against his estate under said Act, notice is hereby given to all known creditors and other persons in interest, to appear before the said Court at Pittsburgh, in said District, on the 16th day of July, 1929, at 10 o'clock in the forenoon (Daylight Saving Time), to show cause, if any they have, why the prayer of the said petitioner should not be granted.
J. WOOD CLARK, Clerk.

M. A. SHAPIRA, Attorney-at-Law, 311 Ross st., Pittsburgh, Pa.
In the Court of Common Pleas of Allegheny County, Pennsylvania, ss: No. 1016 October Term, 1928, Bessie S. Gardner vs. Ronald N. Gardner. In divorce a vinculo matrimonii: To Ronald N. Gardner, respondent: The subpena and alias subpena in the above case having been returned non est inventus, you are hereby notified and required to appear in said Court on the first Monday of July, A. D. 1929, to answer the petition and libel filed in said case.
ROBERT H. BRAUN, Sheriff.

JOHN M. SHANE, Attorney-at-Law, 1507 Grant Bldg., Pittsburgh, Pa.
Notice that letters of administration on the estate of Wincenta Slorski, deceased, late of the Borough of Oakdale, Allegheny County, have been granted to the undersigned, to whom all persons indebted to said estate are to make payment, those having claims will make them known to
JOHN M. SHANE, Administrator,
1507 Grant Bldg., Pittsburgh, Pa.

DAVID S. KEILLY, Attorney-at-Law, 1803 Commonwealth Bldg., Pittsburgh Pa.
Notice that letters testamentary on the estate of Carmino Calfa, deceased, late of Pittsburgh, Allegheny County, have been granted to the undersigned, to whom all persons indebted to said estate are to make payment, those having claims will make them known to
JOSEPH CUDA, Executor,
424 Bakewell Bldg., Pittsburgh, Pa.

JAS. F. KANE, Attorney-at-Law, Jones Law Bldg., Pittsburgh, Pa.
Notice that letters of administration c. t. a. on the estate of Nellie M. McCarthy, deceased, late of Pittsburgh, Allegheny County have been granted to the undersigned, to whom all persons indebted to said estate are to make payment, those having claims will make them known to
AGNES M. M'CARTHY,
Administratrix, c. t. a.
142 Oneida st., Pittsburgh, Pa.

Legal Notices 107

E. B. GOLDSMITH, Attorney-at-Law, 618 Frick Bldg., Pittsburgh, Pa.
CLERK'S NOTICE OF BANKRUPTCY.
No. 14490 in Bankruptcy. In the District Court of the United States for the Western District of Pennsylvania, John Shorall, of Allegheny County, Pennsylvania, a bankrupt under the Act of Congress of July 1, 1898, having applied for a full discharge from all debts provable against his estate under said Act, notice is hereby given to all known creditors and other persons in interest, to appear before the said court at Pittsburgh, in said District, on the 6th day of July, 1929, at 10 o'clock in the forenoon (Daylight saving time) to show cause, if any they have, why the prayer of the said petitioner should not be granted.
J. WOOD CLARK, Clerk.

ELLSWORTH C. TROTT, Attorney-at-Law, Berger Bldg., Pittsburgh, Pa.
In the Court of Common Pleas of Allegheny County, Pennsylvania, ss: No. 858 January Term, 1929, Edward A. Malin vs. Frieda Malin. In divorce a vinculo matrimonii: To Frieda Malin, respondent: Take notice that above case is at issue and will be tried by said court at the City-County Building, Pittsburgh, Pa., when called in its turn, or as soon thereafter as suits the convenience of the court.
ELLSWORTH C. TROTT,
Attorney for Libellant.

Official—Pittsburgh 111

SCRAP SALE
CITY OF PITTSBURGH,
DEPARTMENT OF SUPPLIES.
Pittsburgh, Pa., June 10th, 1929.
Sealed proposals will be received at the office of the City Controller, first floor, City-County Building, Pittsburgh, Pa., until ten o'clock a. m. (daylight saving time) Tuesday, June 18th, 1929, for the sale of scrap iron and scrap steel at the Filtration Plant, Ross, Herron Hill, Aspinwall and Brilliant Pumping Stations.
Bidding blanks can be secured at the office of the Department of Supplies, 619 City-County Building, Pittsburgh, Pa.
All bids must be accompanied by cash or certified check in 50% of the amount of bid.
BERTRAM L. SUCCOP,
City Sales Agent.

Official—County 112

OFFICE OF THE CONTROLLER OF ALLEGHENY COUNTY.
Pittsburgh, Pa., June 12, 1929.
Sealed proposals will be received at this office until 10:00 o'clock a. m. Eastern Standard Time, Tuesday, June 18, 1929, for furnishing the following:
Electric Mazda Lamps, $5,000.00 basis.
Two Electric Refrigerators, County Parks.
Four Farmall Tractors, County Parks.
Voting and Ballot Check Lists, Registration Commissioners.
165 Squares, Shakes, County Parks.
Special bidding blanks and envelopes, which must be used by bidders, instructions and conditions regulating bidding, specifications, form of bond which successful bidder must furnish, may be had on application at the office of the Purchasing Agent, Room 206 Court House, Pittsburgh, Pa.
The County Commissioners reserve the right to reject any and all bids.
ROBT. G. WOODSIDE,
County Controller.

Official—Miscellaneous 113

U. S. Engineer Office, Pittsburgh, Pa. Sealed bids will be received here until 12 o'clock noon (Eastern time), June 14, 1929, and then opened, for constructing a single story brick garage building for the Ohio River Storage Depot at Lock No. 2, Ohio River. Information on application.

Register's Notice

NOTICE BY THE REGISTER OF WILLS AND CLERK OF THE ORPHANS' COURT

The following Executors, Administrators and Guardians have filed their accounts in the Office of the Register of Wills, and Trustees and Guardians in the Office of the Clerk of the Orphans' Court of Allegheny County, and will be presented to that Court for confirmation nisi at the Court House, City-County Building, Pittsburgh, Pa., on

MONDAY, JULY 1st, 1929

AT 9 O'CLOCK A. M., EASTERN STANDARD TIME

July Term No.	Estate of	Accountant.	Atty. for Acctnt.
65	Amberson, Mary Walker,	Amberson, W. L., tes'ty trustee	Chas. A. Locke
9	Arras, Julius,	Arras, J. W., admr.	W. T. Tredway
95	Atchison, Thomas,	Fidelity Title & Trust Co., trustee	Alter, Wright & Barron
61	Babyak, Anna, Helen and Margaret,	Vadas, Stephen, gdn.	Wm. McDowell
5	Baker, Edna E.,	Baker, Edward C., admr.	Joseph N. Huston
23	Barrett, Horace H.,	Barrett, Cecil H., extr.	R. N. Grier
76	Baumeister, Rebecca,	Baumeister, Fred W., extr.	P. G. McClelland
41	Baur, William S.,	Baur, Lillie Johnston, admrx.	W. H. Pratt
25	Bedell, William,	Bedell, Maggie J., extrx.	Charles Large
38	Benjenkowski, Irene, now Irene Makowski,	Tarentum Savings & Trust Co., gdn.	Hazlett, Gardner & Gannon
31	Bennett, Edward,	Bennett, J. P., admr.	W. J. Connelly
80	Bervinkle, Mary E.,	Baker, Brula E., admr.	F. X. McCulloch
88	Bidwell, Clinton M.,	Fidelity Title & Trust Co., extr.	James P. Herron
12	Blaskovich, Peter,	Blaskovic, Tereza, extrx.	
86	Bown, Philips B.,	Fidelity Title & Trust Co., gdn.	E. Elmer Bown
44	Bradley, Henry,	Brown, Nellie M., extrx.	Lawrence B. Cook
66	Braithwaite, Jane,	Zacharias, Howard, admr.	John A. Witt
32	Brendel, George,	Brendel, John, extr.	Duff, Davis, Scott & Smith
17	Bundy, James,	Edwards, John J., extr.	Ernest G. Nassar
58	Cyphers, Rebecca J.,	Cyphers, Albert P., extr.	D. C. Reardon
85	Delves, Emma,	Campbell, Emma, extrx.	J. M. Chase, M. P. Scollins
56	Dorfield, Alvin W.,	Dorfield, Norman M., gdn.	Wm. Zellers Luther
10	Eicher, Julius,	Eicher, John H., extr.	John A. Emery
79	Enderlin, Carl C.,	Heidkamp, Flora, admrx.	Chas. A. Poth
67	Fay, Sadie L.,	McCarthy, Mary, admrx.	Charles G. Lane, Jr.
20	Findling, Herman,	Findling, Rose, extrx.	Norman Gluck
43	Frey, Wilbur H.,	McDowell, C. C., admr.	John J. Kennedy, W. C. Truxal
89	Gape, John J.,	Fidelity Title & Trust Co., admr. c. t. a.	Park J. Alexander
19	Gensburg, John C.,	Teplitz, A. C., extr.	A. C. Teplitz
3	Gordon, David K.,	Gordon, Lulu A., extrx.	John S. Cort
75	Grant, Oscar F.,	Grant, Margaret H., extrx.	W. K. Johnson
14	Greis, Chas., or Charles S. Greis,	Greis, Mary C., admrx., c. t. a.	Sachs & Caplan
28	Hess, Elizabeth,	Hess, Adolph A., extr.	Geo. L. Sutter
54	Hirsh, Elizabeth,	Garber, Norman E., extr.	E. E. McMonigle
55	Hirsh, Robert M.,	Garber, Myra H., extrx.	E. E. McMonigle
92	Hoffiinger, Mary,	Fidelity Title & Trust Co., trustee	W. H. McClung, P. J. Alexander
77	Jackson, Lydia Porter, or Lydia P. Jackson,	Jackson, Porter R., extr.	W. H. Van Kirk
84	James, John C.,	Matthews, Margaret J., admrx., c. t. a.	G. Roy Keitzer
63	Jones, Richard,	Henry, Blodwen, admrx.	Ferd H. Phillips
83	Kazen, Adam T.,	Kazen, Mary A., admrx.	Eckles & Davis
4	Kerna, Pete,	Kerna, Anna, admrx.	A. L. McLaughlin, Jr.
87	Klein, Doretta, now Doretta Young,	Fidelity Title & Trust Co., gdn.	J. H. Devlin
15	Klinzing, Dietrich,	Klinzing, Edward, admr.	Geo. W. Richards, Jr.
78	Knodel, W. Fred, or Wm. Fred, or W. F. Knodel,	Emanuel F., extr.	Douglass Fife and Young
45	Knopka, Nellie,	Knopka, Joseph, and Esther Cyganow, admrs.	Jos. L. Winslow
24	Kules, Andrew V.,	Surgent, John, extr.	W. M. Ewing
8	Lang, Margaret B., now Margaret B. Beale,	Bessemer Trust Co., gdn.	J. N. Huston
72	Larkins, Gertrude E.,	McKeesport Title & Trust Co., gdn.	Calhoun & Calhoun
73	Larkins, Lillie W.,	McKeesport Title & Trust Co., gdn.	Calhoun & Calhoun

July Term No.	Estate of	Accountant.	Atty. for Acctnt.
74	Larkins, William Howard,	McKeesport Title & Trust Co., gdn.	Calhoun & Calhoun
94	Logan, Frances Lyon,	Logan, Patton Lyon, trustee	D. C. Jennings
27	Maloney, John F.,	Maloney, John A., admr.	Frank C. McGirr
30	Miller, Mary J.,	Miller, Albert G., admr.	Alexander & John Gilfillan
51	Modine Carl Ragner,	the Sewickley Valley Trust Co., admr.	Thomas W. Neely, Sr. & Jr.
22	Moineau, Auguste,	Koebler, Anthony, extr.	Esler W. Hays
33	Montgomery, Sarah B.,	Wolff, Myrtle, and William J. Montgomery, extrs.	D. C. Reardon
62	Morris, Margaret,	Lewis, Ellen, extrx.	J. B. McAdoo
2	McKenna, Catherine,	McGillick, Agnes, extrx.	J. H. Devlin
29	McLaughlin, William J.,	Ohio Valley Trust Co., extr.	Campbell, Houck and Nixon
36	McSteen, Michael Hugh,	McSteen, Joseph G., admr.	David L. Waldron
60	Ohrmann, Julius,	Ohrmann, Julius C., Jr., extr.	Eckles & Davis
81	Osborne, Samuel J.,	Real Estate Savings & Trust Co. of Allegheny, admr.	J. A. Chambers
46	Philips, Sarah E.,	Wilcox, H. J., gdn.	Geo. P. Murray & Geo. P. Murray, Jr.
69	Quattrochi, Frank,	Quattrochi, Rose, admrx.	Alex. A. Garroway
11	Reed, William H.,	Reed, Margaret J., admrx.	Langfitt & Langfitt
59	Rovan, Franciska	Lesjak, Julius, extr.	Jos. Langfitt, Jr.
7	Rube, Raymond,	Monongahela Trust Co., gdn.	Wright & Rundle
21	Schmidt, Jane,	Schmidt, William R., extr.	Calhoun & Calhoun
52	Schneider, J. Henry,	Schneider, Albert, extr.	Allen H. Kerr
48	Schumacher, John,	Schumacher, George, extr.	Harry Diamond
37	Schwartz, Nickolaus, Jr.,	Schwartz, Christina, extrx.	John E. Winner
91	Seberry, Thomas Henry,	Fidelity Title & Trust Co., gdn.	Dunn & Moorhead
82	Shermer, Milton,	The First Natinalo Bank of McKeesport, gdn.	A. M. Simon
13	Sherriff, Mrs. C. F.,	Chapman, Nettie Gaddis, admrx.	Langfitt & Langfitt
35	Sirvan, Harry C.,	Sirvan, Louis E., admr.	Harry R. Levy
26	Smith, Walter W.,	Smith, Fannie E., extrx.	McKenna & McKenna
40	Smullin, Harriet Delo,	Brison, John M., gdn.	T. B. Hepler
93	Sneathen, Georgie C.,	Fidelity Title & Trust Co., trustee	Park J. Alexander
71	Spandau, Sadie,	Gross, Julius E., and Jacob Spandau, extrs.	Leonard S. Levin
50	Spryer, Katherine L.,	Spryer, E. N., and Helen G. Spryer, extrs.	John C. Sherriff
16	Steigerwald, Rose Mary,	Steigerwald, P. Wm., admr.	Emanuel Amdur, A. W. Powell
64	Stewart, Matilda Dawson,	Stewart, William James and Lu Brylle Dawson McCreery, extrs.	Langfitt & Langfitt
47	Summerill, Harry U.,	Swissvale Trust Co., extr.	A. T. Morgan
39	Sweet, John A.,	Sweet, Mary L., admrx.	Howard O. Rogers
49	Telford, Emma E.,	Telford, Rachel R., admrx.	Thorp, Bostwick, Stewart & Reed
90	Trump, Isabel,	Fidelity Title & Trust Co., extr.	Carl K. Devlin
6	Tutt, Paul H.,	Jones, Richard F., and Thomas L. West, extrs.	Brown & Jones
53	Uhlig, Gustave A.,	Uhlig, Minnie, extrx.	John E. Winner
42	Wachter, Annie M.,	Wachter, Henry, extr.	W. M. Ewing
68	Wickenhiser, Henry,	Coraopolis Savings & Trust Co., gdn.	Horace Thomas, Sr. & Jr.
70	Wrawusek, Zuzanna,	Skapik, Willmarie, extrx.	Victor L. Baker
57	Yost, Henry W.,	Yost, Clara, extrx.	Wm. E. Luther
34	Zischkau, Philip G.,	Zischkau, George F., extr. and trustee	J. Frank Peffer
18	Zovko, Ivan,	Oakland Savings & Trust Co., admr.	Dennis J. Mulvihill

AUDIT NOTICE.

All parties interested are hereby notified that an Audit List will be made up of all the foregoing accounts and said list will be called on Monday, the 16th day of September, A. D. 1929 at 9:00 o'clock A. M. Eastern Standard Time, and continue thereafter each day (Saturdays and Sundays excepted) until the list shall have been disposed of.

JOSEPH N. MACKRELL,
Register and Ex-Officio Clerk of Orphans' Court.

Pittsburgh, Pa., May 31st, 1929.

BUGS BAER Says

BACK HOME WITHOUT A BACK

CAPT. DYKES, of Wildwood, N. J., states that bathing beauties are hampered by too much clothing.

"Bugs" Baer

Capt. Dykes is not a snob. But nobody can swim if they wrap themselves in all the blankets in the Army.

Capt. Dykes says it is not healthy to wear baggy bathing dresses and raccoon coats on the beach.

The captain believes that daughter should hang her clothes on a hickory limb.

He also believes the woodman should spare that tree.

And that America should conserve its forests.

He advocates the one-piece bathing trousseaus of the backless type.

That's the kind they wore down at Palm Beach last winter. We got our eyes sunburned.

The backless swimming jersey is not a jersey because it hasn't got a back.

We cannot describe it. Fortunately, it is one of those things that you will have to see for yourself.

Anyway, you are walkin' down the beach when you see the back of a perfect stranger. It is a real back with the shoulder blades akimbo.

The first thing you do is to count your money to make sure that you are awake. But, sure enough, it is a back of the human type.

Then you look at the ocean and the sun to make certain you are not in the wrong bathroom.

If a girl wore a uniform like that in 1900, the police would have removed her freckles by taking the owner of the freckles to jail.

One back is astonishing. When you see thousands of backs sparkling in the sunlight then you know that girls aren't wearing dresses these days.

All that they are wearing are the patterns.

We predict that Wildwood will enjoy its most popular season this summer.

And that when a bathing beauty turns her back on us we will not object to being snubbed.

Gertrude Ederle is to blame for all this. When Gerty swam the English Channel she left her clothes on the bank and then swam outside of banking hours.

(Copyright, 1929.)

WEDDING BELLS

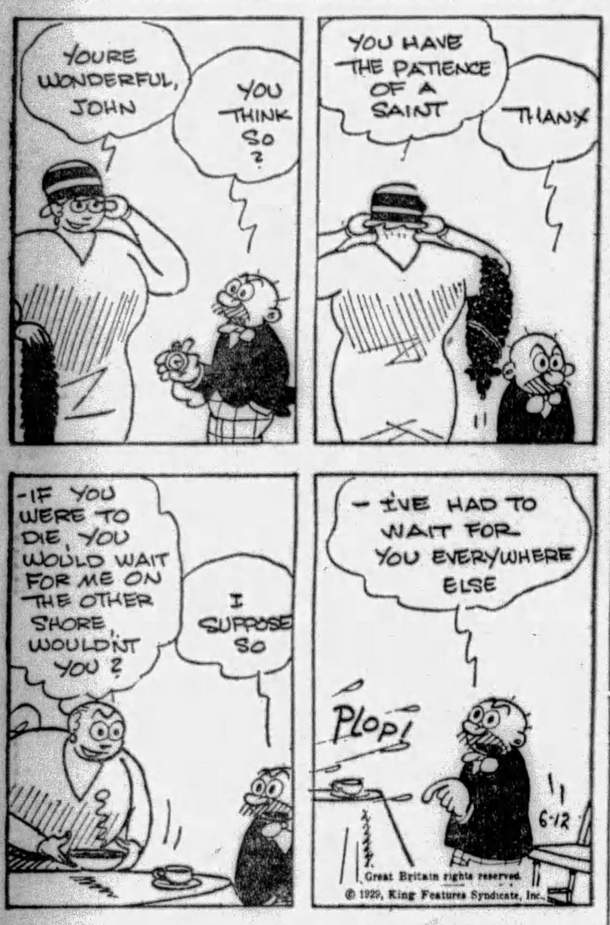

Maybe I'm Wrong

by JOHN P. MEDBURY

There is so much red tape in Washington that the government hospitals are now using it for bandages.

Feminine Dumbbells

The country girl who thought she had to take out a building permit to have her neck shingled.

Take It or Leave It

Vegetables are getting cheaper. Asparagus has come down two cents an inch. But shoes are still selling for seven dollars a foot.

Social Accomplishments

High-class restaurants are now giving storm signals with their grapefruit.

Financial Note

Thugs nowadays not only want your money and your life, but they're beginning to demand your insurance.

Excuse It Please

The wages of sin is about the only salary that a married man is allowed to keep for himself.

Our Own Vaudeville

Hubby—I can't go out tonight, I have a terrible case of indigestion.

Wifey—That's all right, nobody will see it with your vest on.

Bell Boy—Are you Mr. Pazoolus, the tightrope walker?

Acrobat—Yes.

Bell Boy—Well, your wife wants you on the wire.

(Copyright, 1929, King Features Syn., Inc.)

EMBARRASSING MOMENTS

BARNEY GOOGLE AND SPARK PLUG — Getting the Lay of the Land

THE BUNGLE FAMILY — A Familiar Face

ELLA CINDERS — The Last Lap

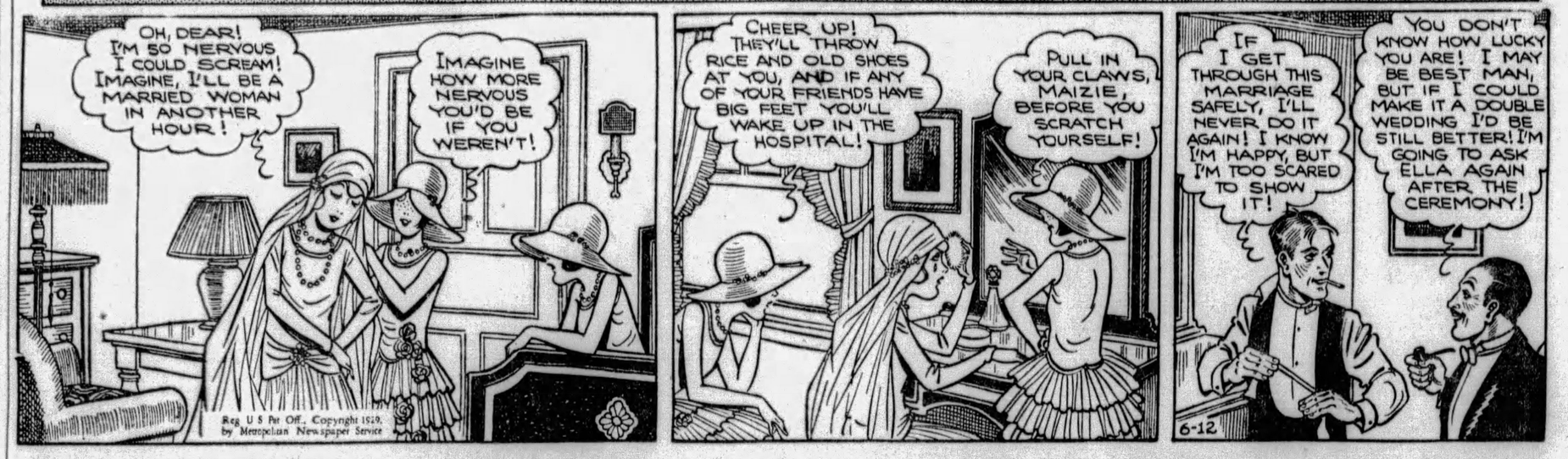

MUTT AND JEFF — One of the Numbers Was Wrong

BONZO — Unworthy Praise

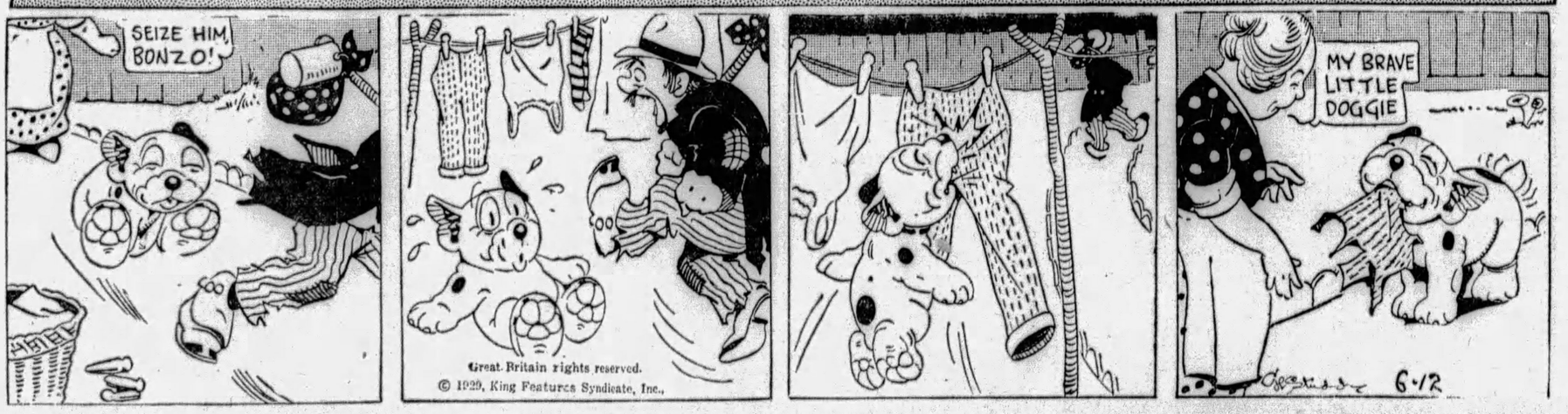

JUST KIDS — It's An Old Story

BRINGING UP FATHER — Married Life

TILLIE THE TOILER — A Welcome Suggestion

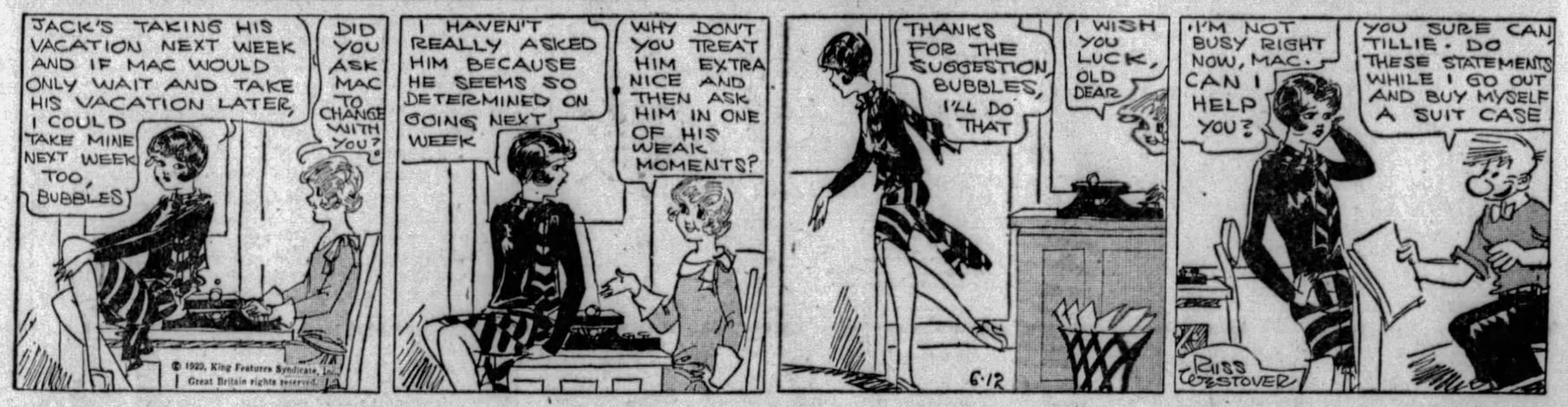

THE NEBBS — The Battle

POLLY AND HER PALS — The Feeling's Mutual

KRAZY KAT — No Pipe Dream

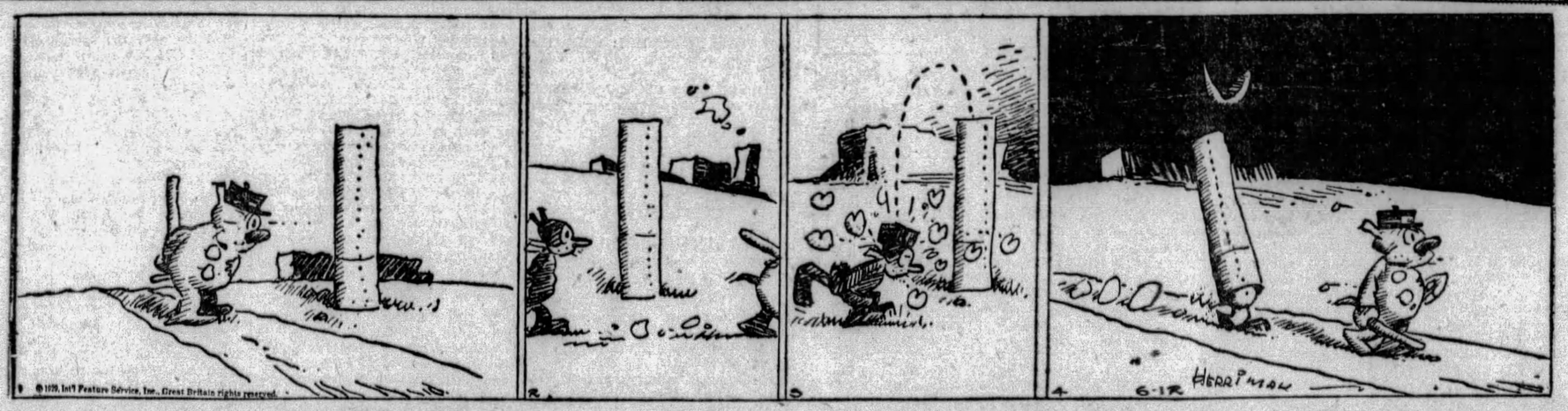

VANILLA AND THE VILLAINS — Those Fish Will Drink Themselves to Death

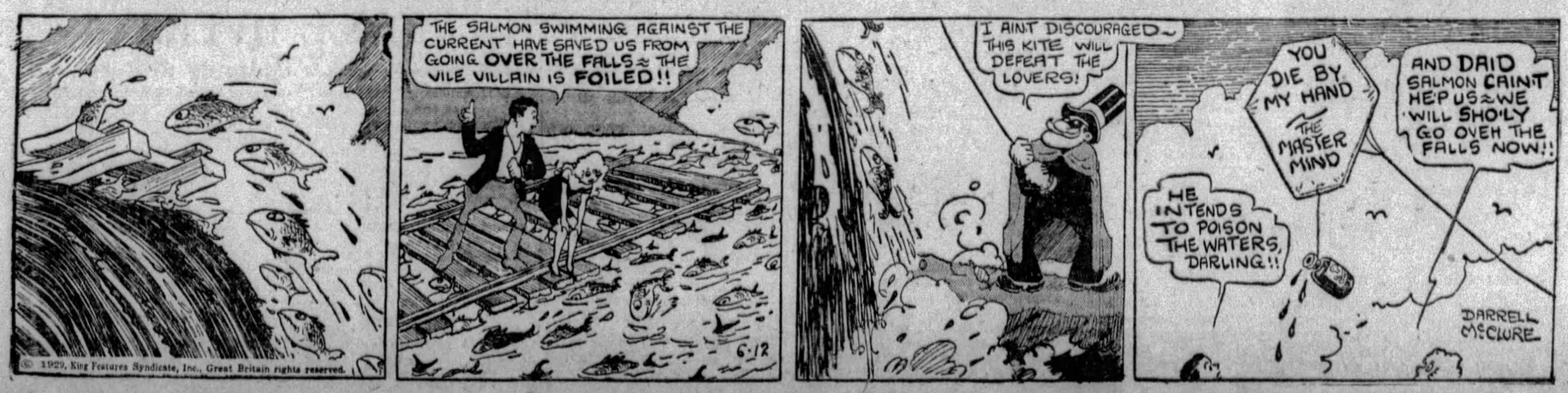

COOK-COOS by Ted Cook

(Copyright, 1929.)

Now that it is admitted that the government hires Harvard undergraduates to work as prohibition snoopers, why not arrange special courses in the curriculum?

Such as—

1. Breath sniffing.
2. Transom peeping.
3. Double-crossing.
4. Flask snatching.

* * *

The government testimony about Harvard snoopers was the best break Yale has had in years.

* * *

BETTER LUCK NEXT TIME, EVART!

(Lamar, Mo., Democrat.)

Evart Earp, our local realty man, is telling this one on himself. He was returning from Oklahoma, where he had closed a nice little deal. He got part in cash. As he came up to a town Evart had to make a purchase. He thought he'd just make the eyes of the merchant stick out a little, so he pulled a $100 bill He noticed the man acted pretty queer and stepped out of sight. Presently a policeman came up. The man was sure Evart was a bank robber. Explanations were soon made.

* * *

CURSE IN THE GRAND MANNER

A plague upon the Gigglac,
That trull ejaculatory,
Who sniggers, snorts and clacks with glee
Before she tells a story.

* * *

You can say this for the radio—it drowns out a lot of futile conversation about the stock market.

* * *

HEIGHT OF FRANKNESS

(Classified Ad.)

ON AND AFTER MAY 6, 1929, at 10 a.m., I will not be responsible for any bills, as I have purchased the business known as the Progressive Tailors, 2978 College ave. Dated April 30, 1929. Signed, David Goldstein.

* * *

Hap O'Connor's favorite Scotch story is the one about the Scotchman who left coffee grounds in his mustache and then drank hot water.

* * *

Thoughts for today—

Evolution made man what he is, but it takes legislation to make him what he isn't.

Honor America's Best-Dressed Cop

CICERO, Ill.—Police chiefs of America, meeting here, have adopted the above official uniform of honor of Commissioner Whalen, of New York. They also praised him with a rising vote of thanks for his solution of the Rothstein case, and indorsed the Illinois Supreme Court decision which makes it illegal to strip a gangster of his gun without a search warrant.

* * *

Milestones on the path to civilization—

OAKLAND, Cal. — Edward Mathison, araigned for laughing so uproariously as to disturb other theater patrons, was dismissed when he told the judge he worked in a casket factory.

* * *

Definition—

A bigamist is a bozo who likes to keep two himself.

* * *

CHIVALRY STILL LIVES

(Classified Ad.)

WOULD REWARD the ladies who saved me from injury Tuesday, April 23, Houston and 7th ave. Professor of music, Cushman, 238 W. 14th.

* * *

Adam Scoffaw's Journal

Up and walk me forty blocks, carrying medicine balls in handes and dumbells in my o'ercoat pockets, and wearing naught but undies neath greate coat; and when a ruffian cry catcalls I turn red as an label on a tomatoe can, but look neither to right nor left, it being my purpose to be an tiger-man.

* * *

FAMOUS LAST WORDS

If you were right, old man, I'd be the first to admit it.

* * *

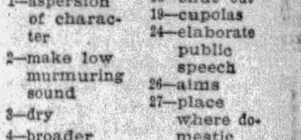

Today's Crossword Puzzle

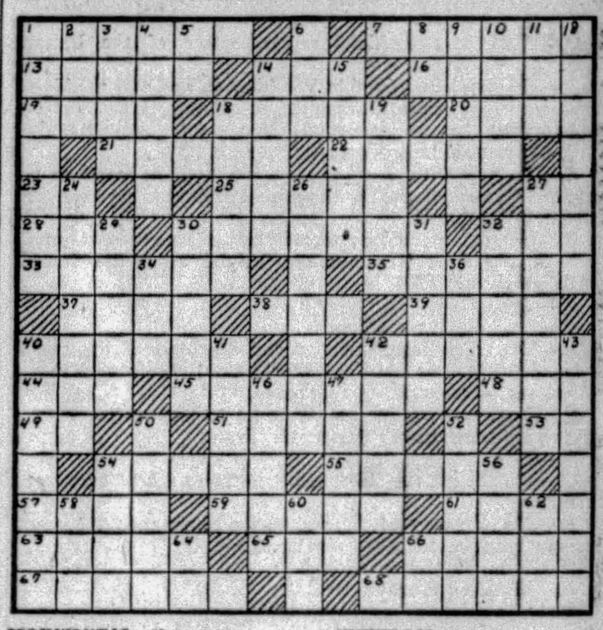

HORIZONTAL.

1—a wrap (pl.)
7—chatter
13—a curiosity
14—a whelp
16—thick ointment
17—among
18—ventured
20—composition for two
21—prevent
22—narrow passage between hills
23—achieve
25—to obscure
27—that man
28—part of verb "to be"
30—a daytime entertainment
32—climbing herb
33—bigger
35—man of special learning
37—implement
38—deep black
39—small mountain lake
40—having a common derivation
42—more compact
44—implement for tilling
45—Oriental
48—earlier thaa
49—one
51—composition for making false gems
53—you
54—find fault with
55—ruin
57—outer coat of wheat
59—lavished extreme fondness
61—float of logs
63—cone-bearing tree
65—and not
66—tract of land
67—make beloved
68—undressed fur-skins

VERTICAL.

1—aspersion of character
2—make low murmuring sound
3—dry
4—broader
5—behold!
6—mongrel
8—while
9—insignia of office
10—despondent
11—period preceding event
12—withdraw from position
14—mark of omission
15—start
18—shut out
19—cupolas
24—elaborate public speech
26—aims
27—place where domestic fowl are kept
29—irregular
30—affray
31—consumed
32—describe grammatically
34—procured
36—winnowing machine
40—slaughter-house
41—swift
42—shrinking horror
43—act of resuming possession
46—drawing room
47—an anaesthetic
50—thrusting weapon
52—ethical
54—dress wool
56—a slant surface
58—hastened
60—plaything
62—in favor of
64—exclamation
66—objective pronoun

Herewith is the solution to yesterday's puzzle:

M	E	R	I	T	S		A	B	R	A	D	E		
O	N	E		A	T	O	N	E		V	I	A		
A	D	A		L	A	R	D		P	E	R	T		
T	E	L	L	E	R		I	N	U	R	E	S		
		A	L	O	N	E		R	E	N	T	S		
T	R	Y	S	T		S	O	W		S	T	Y		
I			T		P	I	N		M			E		
E	B	B		P	A	T		T	A	I	L	S		
		R	O	W	E	D		M	A	N	N	A		
T	O	W	A	R	D		E	M	E	N	D	S		
A	W	L	S		L	I	N	E		A	L	E		
U	S	E		W	E	N	D	S		T	E	E		
T	E	R	M	E	D		S	T	R	E	S	S		

(Copyright, 1929, King Features Syn., Inc.)

WHY PITTSBURGH IS GREAT
Beauty of Its Residential Section Is Nowhere Excelled

Pittsburgh Sun-Telegraph

BE A PITTSBURGH BOOSTER
To Your Friends in Other Cities

WEDNESDAY, JUNE 12, 1929

Established 1927, by Pitt Publishing Co., Gazette Square, Pittsburgh, Pa. President, William Randolph Hearst; Vice-President and Publisher, H. M. Bitner; Secretary-Treasurer, A. W. Clark; Associate Editor, C. W. Danziger; Managing Editor, Royal Daniel, Jr.; Business Manager, J. A. Grant. Entered as second class matter at the postoffice at Pittsburgh, Pa.

National advertising representatives Paul Block, Inc., 247 Park avenue, New York; Palmolive Bldg., Chicago; General Motors Bldg., Detroit; Little Bldg., Boston; Guarantee Trust Bldg., Philadelphia; 618 Chancery Bldg., San Francisco.

The Associated Press is exclusively entitled to the use for re-publication of all news credited to it or not otherwise credited in this paper and also the local news published herein. All rights of re-publication of special dispatches herein are also reserved.

Record Class Graduates In Tech Commencement

Following closely on the heals of the University of Pittsburgh graduation exercises, the commencement of Carnegie Institute of Technology was held yesterday, when 450 diplomas were awarded to the largest graduating class in the history of this, the younger of Pittsburgh's higher institutions of learning. The exercises included announcements of prizes, honors and scholarships to students who excelled in some particular.

Within the memory of most Pittsburgh residents Carnegie Institute of Technology began its useful career with a total of students the faculty never dreamed would expand to such a number that there would be 450 of them graduating in one class. Equally impressive was the large number graduated by Pitt last week.

Yet it is not in numbers that the product of our educational institutions have their real significance. That lies in the training they receive—a training that assures many of them positions of responsible nature as soon as they turn their backs to the school doors. And it is this training, of course, that makes our schools preferred by so many young women and men when they come to select the place in which they are to prepare for the stern duties of life.

Council Should Heed Planners' Ideas More

The city maintains a planning department, the functions of which include the projection of co-related improvements in units that eventually are designed to form a comprehensive whole of extensive scope to fulfill a definite purpose or solve a specific problem. There also is a Citizens' Committee of City Plan, the aim of which also is the working toward goals in expansive improvements.

Over the protests of these two organizations Council has passed an ordinance providing for the widening of General Robinson street, North Side. The planners opposed the measure on the ground that it would interfere with plans for a proposed industrial thoroughfare to connect the northern approach to the Sixteenth Street Bridge, with that of the proposed West End-North Side Bridge. The route proposed by the planners does not include General Robinson street and is urged as a necessary part of plans for interdistrict traffic. Improvement of General Robinson street was not objected to, but it was suggested that it be not on such an elaborate scale.

Without questioning the wisdom of Council in this particular case, it is not out of place, we believe, to point out the tendency Council shows at times to override the opinion of its own city planners. To persist in such a policy is not in line with desirable co-operation in what is looked upon as being for the best interests of the city eventually.

The opinion of city planners is regarded as "expert" opinion. Council scarcely can claim that its own should be dignified as such. The public view is that Council should be extremely cautious about disregarding such expert opinion and not act in opposition to it unless there appear specific reasons, affecting the welfare of the community, for doing so.

World Court Means of Getting Mixed in League

Q.—You say Elihu Root two months ago went over and negotiated with representatives of the League of Nations with regard to our joining the World Court?

A.—Yes.

Q.—Was he an official representative of the United States?

A.—No, but he stopped in Washington and saw the highest officials in the administration before leaving for Geneva and after returning.

Q.—What did he go over for?

A.—To talk with League members and induce them to accept the "reservations" with which the Senate says we will enter the World Court.

Q.—But didn't the League members ask us to send someone to discuss those "reservations" right after the Senate formulated them?

A.—Yes.

Q.—And didn't we refuse?

A.—Yes; President Coolidge and Secretary Kellogg said Europe could take us into the World Court flatly with those reservations or count us out for good.

Q.—And now we let Mr. Root go to Geneva via Washington and discuss those reservations?

A.—Yes.

Q.—Did he get the League members to accept our reservations?

A.—No, but they rewrote and gave him a modified set of American reservations they would accept.

Q.—Who did the rewriting?

A.—Sir Cecil Hurst.

Q.—We refuse to deal with the League; why do we send a semi-official representative to discuss the World Court with League members?

A.—No sense in being squeamish about sitting down with the League. We'll do it plenty if we join the World Court.

Q.—How do you mean?

A.—We reserve the right to sit in the League whenever they elect a judge of the World Court.

Q.—Anything else?

A.—Yes, we reserve the right to sit in the League whenever they vote a change in the constitution of the World Court.

Q.—Anything else?

A.—Yes, Sir Cecil Hurst's plan gets us into the League on another occasion.

Q.—What's that?

A.—If the League Council decides to ask the World Court to give an advisory opinion on a subject we say is none of the Court's business, we are to appear before the League and argue our case.

Q.—After we do that—under the Sir Cecil Hurst scheme—can the council go ahead and ask the World Court to render an advisory opinion on the subject offense to us?

A.—Certainly.

Q.—How is that different from the Senate's reservation concerning advisory opinions?

A.—Under the Senate reservation we only had to send a message to the World Court that a subject was offensive to us, which prevented any advisory opinion on that subject.

Q.—So Sir Cecil Hurst gives the League Council the right to overrule our protest and let an offensive advisory opinion be rendered?

A.—Yes.

Q.—What is our remedy?

A.—To withdraw from the Court.

Q.—But we always had that right, didn't we?

A.—Certainly.

Q.—Isn't the World Court a means of getting us more and more mixed up in the operation of the League?

A.—Sure; that's the idea.

A Blindfold Test

Drawn by Nelson Harding

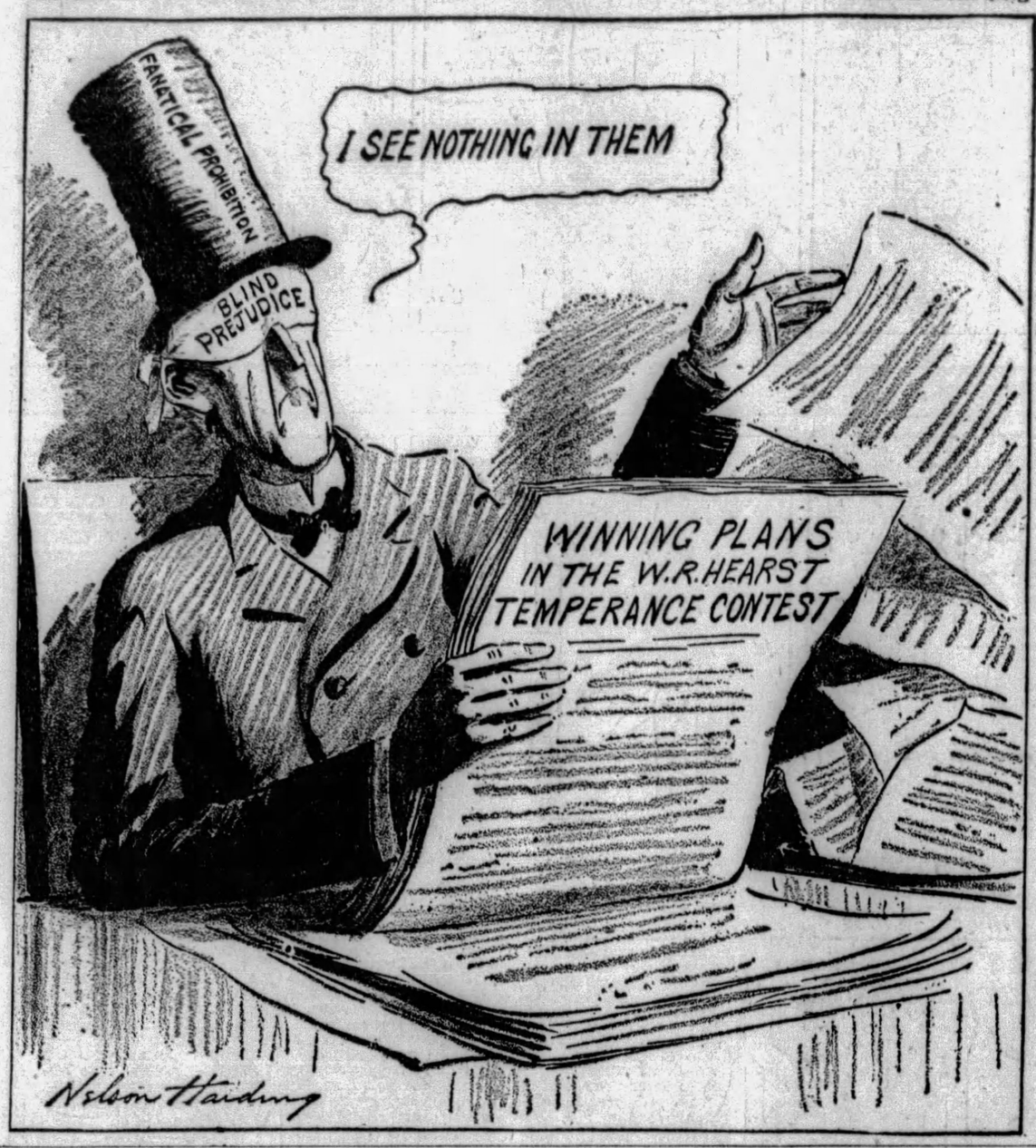

Tales That Are Told

A Good Loser

LITTLE PAT and big Mike had a dispute, when Mike, in contempt, said: "Ye little runt, Oi could carry ye up to the fifth storey in my hod."

Pat took up the bet.

"I'd loike to see ye try that," he said. "I'll bet ye five on it."

Before he knew it, Mike had him in his hod and was going up the ladder. When he reached the fourth storey his foot slipped and he almost fell. He regained his footin, however, and reached the fifth storey in triumph.

"Oi won!" he said.

"Ye did that," said Pat, "but Oi had high hopes when your foot slipped."

The Explanation

LITTLE Sydney was rather puzzled.

"Daddie, is today tomorrow?" he asked.

"Certainly it isn't," answered his father.

"But you said it was."

"When did I ever say today was tomorrow?"

"Yesterday."

"Well, it was—today was tomorrow yesterday, but today is today, just as yesterday was today yesterday, but is yesterday today, and tomorrow will be today tomorrow, which makes today yesterday and tomorrow all at once. Now run along and play."

Bang!

THE orderly officer was doing the round one morning, and after he had asked the men if there were any complaints, one stepped forward and declared he had been supplied with a ginger-ale bottle that contained benzine instead of ginger-ale, and that he had drunk half the benzine unknowingly.

"All right," replied the officer. "You had better not smoke for a few days."

A Huge Size

A SCOTCHMAN and an American were boasting about their respective countries. The latter stated that in America there lived a woman who was so big that she started her breakfast in the morning and did not finish till midnight.

The Scotchman, not to be outdone, said, "Do you call that big? Why, in Scotland we have a woman so big that if she gets her feet damp in January she doesn't sneeze till July!"

Worst Story I Have Heard Today

By WILL ROGERS.

THERE was a bright go-getter that decided he'd sell some life insurance to a doctor. He called at the doc's house and the doc's little 6-year-old boy came to the door.

"Is your pa in?"

"He's busy."

"I got something important for him. What's he busy about?"

"Doin' a tonsilectomy."

"Say, kid, that's a big one."

"Yeah, that's what's the matter with it."

"Well, what does it mean, anyhow?"

"Three hundred dollars if she don't get an infection, and then it might mean anything up to a grand."

The insurance agent decided to run on.

LISTEN, WORLD!

By Elsie Robinson

I ALWAYS envy those people who are so sure that they can tell what's right and what's wrong. How comfortable they must be—how untroubled by doubts and remorse!

Now, me—I never can be sure. When I was little, my parents and Sunday school teachers assured me that I would have no difficulty on this score. I had a conscience—so they said. If I would simply listen to my conscience and follow its dictates, I would always be perfectly correct.

Well, in a way they were right. I have some sort of a mysterious contraption in me that does go brr-r-r-r in emergencies. But the trouble is, it always goes brr-r-r-r on at least two sides of the question—and maybe on three or four. Sometimes it will argue like the dickens for one course of action. Then it will flop right around and root for the other. And again it will hop-skotch all over the lot and take sides with everybody. How am I to know which decision has God's personal key?

For example, I may be confronted with the necessity of making a momentous decision which will affect the whole current of my life and involve much discomfort and sacrifice. For a long time I have felt that I must take this step and I at last decided to do so.

Instantly I'm as filled with brr-r-r-rs as a telephone switchboard. One voice tells me to do this thing and points out the bravery and nobility of my stand.

But immediately other voices, equally insistent, tell me how wrong it is, how selfish and foolhardy. Which, out of this babble, is the voice of conscience—which, the voice of my own cowardice, laziness or conceit?

And as I am increasingly unable to judge my own rightness or wrongness, so I am unable to judge my neighbor's. I realize that judging-your-neighbor is supposed to be one of the choicest perquisites and privileges of all respectable citizens, but somehow I have never been able to enjoy it. For just as soon as I've decided that my neighbor is a bad egg something pops up to prove that he's probably a whole lot more decent than I am. One minute my conscience will tell me to cast him into outer darkness—and the next it will prompt me to take him a piece of chocolate layer cake.

It's certainly a tough job—this distinguishing virtue from vice. They say that Eve learned how to tell good from evil when she ate that apple. Well, all I can say is, it's time she dropped around and ate another one. For the files have certainly gotten badly scrambled since she did the original biting.

Only one thing am I sure—my conscience is going to put me in the dog house, whichever course I take. So I have given up trying to be an authority on righteousness. If those chaps with good, reliable, one-way consciences can decide what's right and what's wrong, more power to them. But as for me, I can only be as kind as possible, and as humble—and take my chances in the hereafter.

(Copyright, 1929, King Features Syn., Inc.)

KNOWLEDGE

By Garrett P. Serviss

IT is the passion for an impossible "absolute," and an unattainable perfection, that breeds so much dissatisfaction and disputation in the world. These idols, both pure ideals, which haven't even a wooden image to represent them, and worshipers because they supply downy pillows for the lazy. They save the trouble of thinking. If a thing is absolute, or perfect, you need bother no more about it. You can take it or leave it; in any case the work has all been done for you so that with Walt Whitman you can "loaf and invite your soul." It is amazing how lazy a human being can be—there, indeed, he almost approaches the absolute. Laziness is worthlessness if humanity means anything at all, except mere animality.

It is the superstition that modern science has attained, or is about to attain, the absolute and the perfect, which causes so much disappointment among people who are continually begging to be told things that nobody knows, and that, in all probability nobody ever will know. The credit of science is now so high that almost everybody (except a real scientist) is ready to cash at sight any draft drawn upon it. This throws the door wide open to charlatans and quacks of every kind. The amount of misinformation, misunderstanding, sheer falsehood, and fanciful invention that is put before the public in the assumed name of science and swallowed by the thoughtless worshipers of an imaginary dispenser of absolute knowledge, is disheartening.

I do not think that scientists even are always utterly blameless for this state of popular credulity. They do not encourage it, of course, and they decry it if occasion arises, but at the same time some of them blow the horn from the front lines with echoes that the uninformed, far in the rear, may easily mistake for a paean of final triumph over the capture of the last stronghold of nature's secrets.

That capture is still afar off, if it is ever to be made. And it is a mistake to picture science as a victor with all laurels won and every foe under its mailed shoes, instead of as a champion fighting harder today than it ever fought before, still among the trenches, with no-man's land yet ahead to be conquered. Science was never more active, never more productive, never more inspired and inspiring than it is in our day—but, at the same time, never more UNFINISHED.

Look at the atom, and the problems that it has suddenly brought forth. Not so long ago the atom was regarded as a temple of knowledge, having entered which science need seek no farther, but could take the key in her hand and sit down on the throne of omniscience. But now the atom presents a great puzzle. "Goaded on"—that is the expression of one of the leading researchers into the mysteries of the atom—"goaded on by obstinate experiments," a way out seems to have been found.

They entered the atom in search of an answer to the question "What is light?" Having found the way out just mentioned we are told that they "continue to think of light as propagated as electro-magnetic waves; but whenever light does something it does it as photons. In reply to our question, what is light, the answer seems to come, waves and particles, light is both."

All I wish to remark is that the public is very foolish if it innocently believes that science can now answer any question that may be asked of it. Let science alone; it is very busy, and it wouldn't have time to look to see whether the absolute was in sight.

(Copyright, 1929, International Feature Service, Inc.)

Bible Passages

Faith

(Hebrews 11; 17-30.)

BY faith Abraham, when he was tried, offered up Isaac: and he that had received the promises offered up his only begotten son.

Of whom it was said, That in Isaac shall thy seed be called:

Accounting that God was able to raise him up, even from the dead; from whence also he received him in a figure.

By faith Isaac blessed Jacob and Esau concerning things to come.

By faith Jacob, when he was dying, blessed both the sons of Joseph; and worshipped, leaning upon the top of his staff.

By faith Joseph, when he died, made mention of the departing of the children of Israel; and gave commandment concerning his bones.

By faith Moses, when he was born, was hid three months of his parents, because they saw he was a proper child; and they were not afraid of the king's commandment.

By faith Moses, when he was come to years, refused to be called the son of Pharaoh's daughter;

Choosing rather to suffer affliction with the people of God, than to enjoy the pleasures of sin for a season;

Esteeming the reproach of Christ greater riches than the treasures in Egypt: for he had respect unto the recompence of the reward.

By faith he forsook Egypt, not fearing the wrath of the king: for he endured, as seeing him who is invisible.

Through faith he kept the passover, and the sprinkling of blood, lest he that destroyed the first born should touch them.

By faith they passed through the Red Sea as by dry land: which the Egyptians essaying to do were drowned.

By faith the walls of Jericho fell down, after they were compassed about seven days.

The Rhyming Optimist

By ALINE MICHAELIS

New Moon

PALE crescent, swinging in the turquoise West
Like some frail, silver petal of a flower
Adrift against infinity's still breast,
Your calm breathes out its fragrance on the hour.
Now passions fade as fades the afterglow,
Where in the sky its glories faint away;
Aloof, remote, we watch their gray ghosts go . . .
Your tranquil presence heals the hurts of day,
And after all the fever and the fret,
The lust of living and the greed of gain,
This is enough to banish all regret—
This gleam of your white arc, low-swung again.
This is enough to know that there can be
Such beauty blooming through eternity!

Isn't It So?

It costs nothing to think, provided you don't think out loud.

* * *

It's a case of true love if he discovers how dumb she is and still thinks her wonderful.

Lock the Stable Door

By Herbert Kaufman

"THE FOOLISH VIRGINS" will spend the summer conventioning at Colorado Springs under the chairmanship of Mark Requa, who has grown baldheaded worrying over the future of America's oil supply.

Mr. Requa, as you'll recall, was the industry's check-rein during the last war and is widely remembered as inventor of those popular *gasless Sundays*.

At President Hoover's suggestion, he is meeting with the Petroleum Institute and operators generally, to find what can still be done to prevent your automobile tank and kerosene burner from importing their *motor fuels*.

Breakneck consumption is eating the national supply out of house and home. And Federal authority has lately been informed that legislation didn't put this particular problem on *any* of its police beats.

So, vitally interested states, co-operating with commonsense and enlightened selfishness, must agree upon same sane plan to protect tomorrow against dependence on *foreign* supplies.

If greedy dividends continue to play economic Esaus and corporations refuse to abate their competitive pumping, Uncle Sam's cellars will become as bare as Mother Hubbard's cupboard, and we'll find ourselves without a considerable producing unit under the Stars and Stripes.

In a dozen years, at the present rate of depletion, the last drop of petroleum *under* the United States will have been sucked from the rocks and we shall become everlastingly at the mercy of neighbors for energy to drive cars, marine engines, internal combustion locomotives, essential munitions ingredients—and more important than all, the *lubricants* without which not a lathe—a turbine—a tractor—a shaper—a drill—a triphammer—a mill or a dynamo can operate at current overheads.

The day we go bankrupt of petroleum, we cease to be *self-sufficient*.

From that moment commerce is under the guns of enemies and competitors.

This is the hour of the wheel. Our independence is carried in *oil cans*. When they're empty we shall exist in the shadow of strangling blockades, decadence and impotence.

The prospect doesn't appeal to you? You never paused to think that the situation could be so serious or so far-reaching?

You believed that Nature would never tire of playing fairy godmother? You weren't aware that when her veins finally run dry, billions in securities will drop from *heart failure?*

The Geological Survey has prospected the continent, estimated what is left in its various pools and calculated just how long it will take the Twentieth Century's thirst to guzzle them.

If we disregard danger signals—if we don't *provide* in advance against an onrushing crisis—if we don't develop synthetic substitutes from alcohol, distilled coal, cellulose, grapevine cuttings and sugars, any concert of hostile peoples with more efficient laboratories or available Colonial resources, can lock our ports, *clip* our sprouting military wings, *drive* us from sea and air, *cut* the roots of local prosperity and leave us to shrink at leisure into a *second-rate* concern.

It's really a committee of *public safety* that is meeting in the Rockies and hoping to *lock* the *stable* door before our horsepower gets away.

(Copyright, 1929.)

NEW YORK DAY BY DAY

By O. O. McIntyre

NEW YORK, June 12.—It is always a bit of a mystery why so many wear themselves out chasing success in New York when they get so little out of it. Aside from the flash, of fleeting fame, their lives are depressingly drab. Think especially of Earl Carroll, the young theatrical producer.

His career was temporarily clouded by a tragic incident, but he returned to old scenes to salvage new triumphs. Already he has rolled up a sizable fortune. Yet moves about like Banquo's ghost from one second-rate hotel room to another. He owns no automobile and mingles with only a handful of intimates.

For many years Henry L. Doherty, the public utility magnate, lived in a dingy walk-up apartment in abandoned Bridge street on the island's lower tip. At night, when traffic desolated the section, he would sit for hours at a mechanical pipe organ, or perhaps make a 5-cent round trip on a Staten Island ferry.

With success, the biggest doers almost invariably turn to a life of simplicity and isolation. They shun crowds. So little known is the face of J. P. Morgan that on the rare occasions when he attends the theater there are few heads to turn as he walks down the aisle.

Charles F. Frohman during his most fruitful years, frequently walked brilliantly lit Broadway unnoticed. At a dinner party the other evening a dozen men and women who have traveled all over the world admitted they had never seen two of New York's most famous men.

A Sunday paper recently discovered a gentleman who had attained a remarkable reputation, but who had never seen a modern dance and outside of "Hamlet" had not seen a play since quitting college. Stefansson, the Arctice explorer, has a dugout in that queer turn known as Barrow street, in the Village.

It is here he hides away on his seasonal returns to civilization, and to the tenants he is known as "a traveling man." In a city signalized by its glitter and preening show-offs, these shy celebrities offer a pleasant relief. They are so different.

* * *

The New Yorker's smug superiority over his fellows in the outland is often amusing. Today at breakfast there was a disdainful reference to a distinguished gentleman from Kansas as "just a Kansas yokel." It is a custom to dismiss anyone living west of Jersey City with the tag of provincialism. I never met a man or woman from Kansas who was not well-mannered and as well versed in affairs of the world as the average metropolite.

* * *

Indeed, I have received more Rotarian thumps on the back, Babbittry bromides and suave references to subjects not discussed in polite society in New York than I ever received out in the tall grass. I have heard more moth-eaten jokes at Tex Guinan's than I ever heard around the town pump. I have seen more public toothpick wielding in Times Square than I ever saw around the cracker barrels. And I can flush up as many mossbacks in a mile radius of Forty-second street as you will likely find in the Arkansas hills. Yokelism is not geographical. New York smarties just think it is.

* * *

Incidentally, a hearty note in the metropolitan heigh-ho is noticed in a fly-blown shop window on Sixth avenue which announces: "We have no braces but plenty of galluses."

* * *

Much is made of a few successful plays that have seeped out of the arty little alley theaters down town. Yet out of the flood presented each season in stables and abandoned cellars, the percentage of survivors is too small to notice. Most of the agony-gulping dramas die a-gulping.

* * *

A lady writes to know why rich actors are always talking about their salaries. Easy. Because they are actors.

* * *

How does one know old age? asks an inspired editorialist. Well, you can get a rough idea when the barber begins cutting tufts of hair off the ear lobes.

* * *

Taxi drivers are not permitted to cruise in crowded traffic zones with empty cabs. One has solved the problem. He has rigged up a dummy which he keeps under the front seat. When he wants to trespass forbidden ground he merely places it on a seat in the rear. It works. The cop thinks it is just an average New Yorker. Or perhaps O. O. McIntyre.

(Copyright, 1929, by McNaught Syn., Inc.)

ONCE OVERS

By J. J. Mundy

SOME families go on the rocks because of their lack of co-operation.

Each one wants to have his say and his way, about everything.

Each one wants to be recognized as the leader.

None wants to follow the other's advice.

It is always "I say" with the accent on the personal pronoun.

Success comes not from standing out, but from standing together.

There is that age-old proverb—"A home divided against itself will fall," and it is as true today as ever.

To say nothing of the pleasanter atmosphere where there is a spirit of working to a common advantage.

Divide the honors with your home companions.

Get the habit of complimenting one another when the particular plan of some member of the family proves a happy one.

Recognize the good qualities of the members of your family.

Realize that you do not have a monopoly of the family brightness.

If you belong to the family get it in your head that if they are dumb you must be too.

And the reverse is true also, and that is a good reason for co-operation.

(Copyright, 1929, International Feature Service, Inc.)